

Submit 3 Copies To Appropriate District
Office
District I
1625 N. French Dr., Hobbs, NM 88240
District II
1301 W. Grand Ave., Artesia, NM 88210
District III
1000 Rio Brazos Rd., Aztec, NM 87410
District IV
1220 S. St. Francis Dr., Santa Fe, NM
87505

State of New Mexico
Energy, Minerals and Natural Resources

Form C-103

May 27, 2004

OIL CONSERVATION DIVISION
1220 South St. Francis Dr.
Santa Fe, NM 87505

WELL API NO.
30-015-23583
5. Indicate Type of Lease
STATE ☒ FEE ☐
6. State Oil & Gas Lease No.
B - 8318

SUNDRY NOTICES AND REPORTS ON WELLS
(DO NOT USE THIS FORM FOR PROPOSALS TO DRILL OR TO DEEPEN OR PLUG BACK TO A
DIFFERENT RESERVOIR. USE "APPLICATION FOR PERMIT" (FORM C-101) FOR SUCH
PROPOSALS.)

1. Type of Well: Oil Well ☐ Gas Well ☐ Other ☐

2. Name of Operator

Rover Operating, LLC

3. Address of Operator

17304 Preston Rd., Ste. 300 Dallas, Tx 75252

7. Lease Name or Unit Agreement Name
Spurck

8. Well Number

7

9. OGRID Number

371484

10. Pool name or Wildcat

Redlake QN, GB, SA

4. Well Location

Unit Letter I : 1650 feet from the S line and 330 feet from the E line

Section 24

Township 17S

Range 27E

NMPM

County Eddy

11. Elevation (Show whether DR, RKB, RT, GR, etc.)

3524 GL

Pit or Below-grade Tank Application ☐ or Closure ☐

Pit type _____ Depth to Groundwater _____ Distance from nearest fresh water well _____ Distance from nearest surface water _____

Pit Liner Thickness: _____ mil Below-Grade Tank: Volume _____ bbls; Construction Material _____

12. Check Appropriate Box to Indicate Nature of Notice, Report or Other Data

NOTICE OF INTENTION TO:

PERFORM REMEDIAL WORK ☐ PLUG AND ABANDON ☐

TEMPORARILY ABANDON ☐ CHANGE PLANS ☐

PULL OR ALTER CASING ☐ MULTIPLE COMPL ☐

OTHER: ☐

SUBSEQUENT REPORT OF:

REMEDIAL WORK ☐ ALTERING CASING ☐

COMMENCE DRILLING OPNS. ☐ P AND A ☒

CASING/CEMENT JOB ☐

OTHER: ☐

13. Describe proposed or completed operations. (Clearly state all pertinent details, and give pertinent dates, including estimated date of starting any proposed work). SEE RULE 1103. For Multiple Completions: Attach wellbore diagram of proposed completion or recompletion.

1. 1-27-2023 – MIRU ND WH, NU BOP. POOH production equip. Set CIBP 1632' SISD.

2. 2-2-2023 – RIH Tag CIBP 1630' Circ w/P&A mud, spot 25sx PUH WOC. Tag TOC 1228' Perf @ 989'. Press to 500psi. 15 mins. RIH to 1039' spot 17sx PUH Perf 504' press to 500psi. RIH to 554' spot 17sx. POOH SISD.

3. 2-3-2023 – RIH Tag TOC 252' Perf 200' sqz 30sx WOC & Tag 15' top off w/4sx ND BOP. Top off w/4sx. Verify cmt @ surf. CO WH & mast anchors. RD MO. DHM to be installed.

P&A mud between all plugs. Closed loop all fluids to licensed facility.

I hereby certify that the information above is true and complete to the best of my knowledge and belief. I further certify that any pit or below-grade tank has been/will be constructed or closed according to NMOCD guidelines ☐, a general permit ☐ or an (attached) alternative OCD-approved plan ☐.

SIGNATURE Brody Pinkerton TITLE VP DATE 2-7-2023

Type or print name: Brody Pinkerton

E-mail address: Brody@maverickwellpluggers.com

Telephone No.: 432-458-3780

For State Use Only

APPROVED BY: John Robinson TITLE Petroleum Specialist DATE 05/08/2023

Conditions of Approval (if any):

Spurck #7 SUB P&A Plugging Report

1/27/2023 – MIRU ND WH, NU BOP. POOH production equip. Set CIBP @ 1632', SISD.

2/2/2023 – RIH TAG CIBP @ 1630', Circ w/P&A mud, spot 25sx PUH WOC. TAG TOC @ 1228', Perf @ 989'. Press to 500 psi. 15 mins. RIH to 1039', spot 17sx, PUH perf @ 504', press to 500 psi. RIH to 554', spot 17sx. POOH SISD.

2/3/2023 – RIH TAG TOC @ 252', Perf @ 200', sqz 30sx, WOC & TAG 15' top off w/4sx. ND BOP. Top off w/4sx. Verify cmt @ surf. CO WH & mast anchors. RD MO. DHM to be installed.

P&A mud between all plugs. Closed loop all fluids to licensed facility.

ROVER OPERATING, LLC **WELLBORE DIAGRAM**

Lease/Well No.:	SPURCK No. 7	ELEVATION, GL:	3,524 ft
Location:	1,650' FSL & 330' FEL		
	UL: I, SEC: 24, T: 17-S, R: 27-E	FIELD:	RED LAKE; QN-GB-SA
	EDDY County, NM	<u>Original Hole</u>	<u>Re-Entry</u>
LEASE No.:	NM - B-8318	Spudded:	8/1/1981 3/16/1983
API No. :	30-015-23583	Drig Stopped:	9/15/1981 5/4/1983
		Completed:	5/10/1982 5/16/1983
		LAT:	
		LONG:	

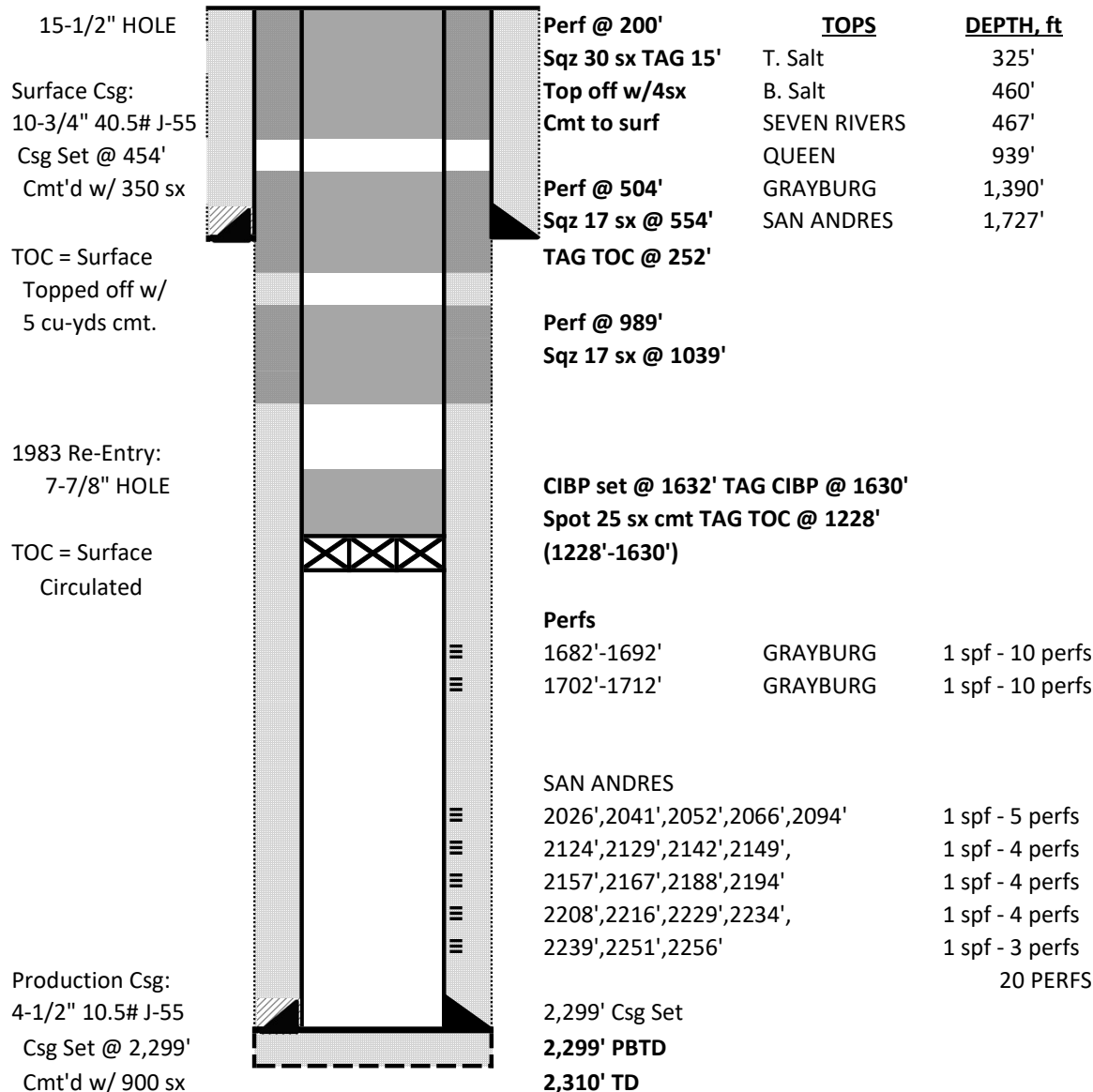

District I
1625 N. French Dr., Hobbs, NM 88240
Phone:(575) 393-6161 Fax:(575) 393-0720
District II
811 S. First St., Artesia, NM 88210
Phone:(575) 748-1283 Fax:(575) 748-9720
District III
1000 Rio Brazos Rd., Aztec, NM 87410
Phone:(505) 334-6178 Fax:(505) 334-6170
District IV
1220 S. St Francis Dr., Santa Fe, NM 87505
Phone:(505) 476-3470 Fax:(505) 476-3462

State of New Mexico
Energy, Minerals and Natural Resources
Oil Conservation Division
1220 S. St Francis Dr.
Santa Fe, NM 87505

CONDITIONS

Action 207902

CONDITIONS

Operator: ROVER OPERATING, LLC 1255 W. 15th St. Plano, TX 75075	OGRID: 371484
	Action Number: 207902
	Action Type: [C-103] Sub. Plugging (C-103P)

CONDITIONS

Created By	Condition	Condition Date
john.harrison	None	5/8/2023