

Submit a Copy To Appropriate District
Office
District I – (575) 393-6161
1625 N. French Dr., Hobbs, NM 88240
District II – (575) 748-1283
811 S. First St., Artesia, NM 88210
District III – (505) 334-6178
1000 Rio Brazos Rd., Aztec, NM 87410
District IV – (505) 476-3460
1220 S. St. Francis Dr., Santa Fe, NM
87505

State of New Mexico
Energy, Minerals and Natural Resources

Form C-103
Revised July 18, 2013

OIL CONSERVATION DIVISION
1220 South St. Francis Dr.
Santa Fe, NM 87505

WELL API NO. 30-021-20394
5. Indicate Type of Lease STATE <input checked="" type="checkbox"/> FEE <input type="checkbox"/>
6. State Oil & Gas Lease No.
7. Lease Name or Unit Agreement Name BRAVO DOME CARBON DIOXIDE GAS UNIT
8. Well Number 261
9. OGRID Number 16696
10. Pool name or Wildcat BRAVO DOME CARBON DIOXIDE GAS 640

<p>SUNDRY NOTICES AND REPORTS ON WELLS (DO NOT USE THIS FORM FOR PROPOSALS TO DRILL OR TO DEEPEN OR PLUG BACK TO A DIFFERENT RESERVOIR. USE "APPLICATION FOR PERMIT" (FORM C-101) FOR SUCH PROPOSALS.)</p>	
1. Type of Well: Oil Well <input type="checkbox"/> Gas Well <input type="checkbox"/> Other <input checked="" type="checkbox"/> CO2	
2. Name of Operator OXY USA INC.	
3. Address of Operator PO BOX 4294, HOUSTON, TX 77210	
4. Well Location Unit Letter J : 1700 feet from the SOUTH line and 1700 feet from the EAST line Section 26 Township 19N Range 32E NMPM County HARDING	
11. Elevation (Show whether DR, RKB, RT, GR, etc.)	

12. Check Appropriate Box to Indicate Nature of Notice, Report or Other Data

<p>NOTICE OF INTENTION TO:</p> <p>PERFORM REMEDIAL WORK <input type="checkbox"/> PLUG AND ABANDON <input checked="" type="checkbox"/> TEMPORARILY ABANDON <input type="checkbox"/> CHANGE PLANS <input type="checkbox"/> PULL OR ALTER CASING <input type="checkbox"/> MULTIPLE COMPL <input type="checkbox"/> DOWNHOLE COMMINGLE <input type="checkbox"/> CLOSED-LOOP SYSTEM <input type="checkbox"/> OTHER: <input type="checkbox"/></p>		<p>SUBSEQUENT REPORT OF:</p> <p>REMEDIAL WORK <input type="checkbox"/> ALTERING CASING <input type="checkbox"/> COMMENCE DRILLING OPNS. <input type="checkbox"/> P AND A <input type="checkbox"/> CASING/CEMENT JOB <input type="checkbox"/> OTHER: <input type="checkbox"/></p>	
--	--	--	--

13. Describe proposed or completed operations. (Clearly state all pertinent details, and give pertinent dates, including estimated date of starting any proposed work). SEE RULE 19.15.7.14 NMAC. For Multiple Completions: Attach wellbore diagram of proposed completion or recompletion.

THE CURRENT WELLBORE, PROPOSED WELLBORE, AND PA PROCEDURE ARE ATTACHED.

Spud Date:

Rig Release Date:

I hereby certify that the information above is true and complete to the best of my knowledge and belief.

SIGNATURE STEPHEN JANACEK TITLE REGULATORY ENGINEER DATE 5/18/2023

Type or print name STEPHEN JANACEK E-mail address: STEPHEN_JANACEK@OXY.COM PHONE: 713-493-1986

For State Use Only

APPROVED BY: [Signature] TITLE Petroleum Specialist DATE 05/23/23

Conditions of Approval (if any): [Signature]

Colton Bell
3/22/2023

Current Wellbore
Bravo Dome Unit 1932 261
30-021-20394-0000
Harding

String 1
OD 8.625 in
TD 702 ft
TOC 0 ft

Santa Rosa 1175'

San Andres 1532'

Glorieta 1843'

Yeso 1928'

Cimarron 2319'

Tubb 2338'

String 2
OD 5.5 in
TD 2424 ft
TOC 0 ft
PBSD 2414 ft

Prod Zone
2345 ft
2390 ft

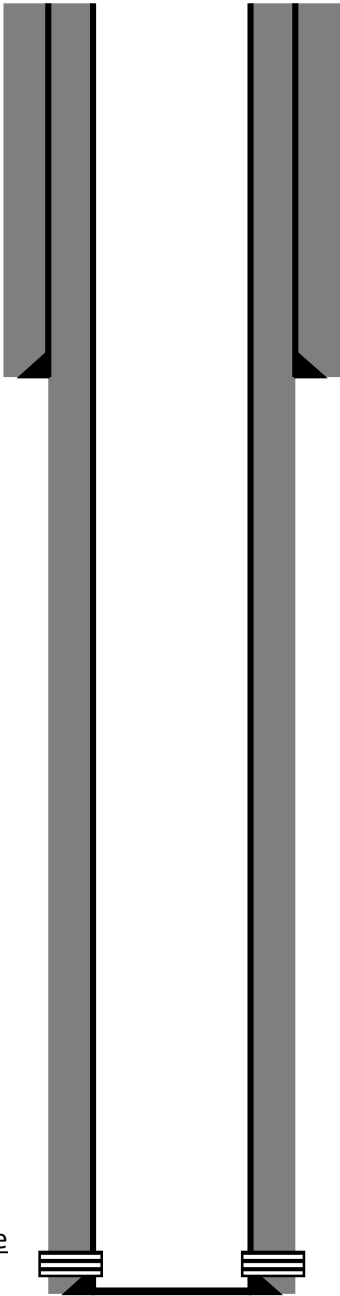

Colton Bell
5/11/2023

Proposed Wellbore
Bravo Dome Unit 1932 261
30-021-20394-0000
Harding

String 1
OD 8.625 in
TD 702 ft
TOC 0 ft

Santa Rosa 1175'

San Andres 1532'

Glorieta 1843'

Yeso 1928'

Cimarron 2319'
Tubb 2338'

String 2
OD 5.5 in
TD 2424 ft
TOC 0 ft
PBD 2414 ft

Prod Zone
2345 ft
2390 ft

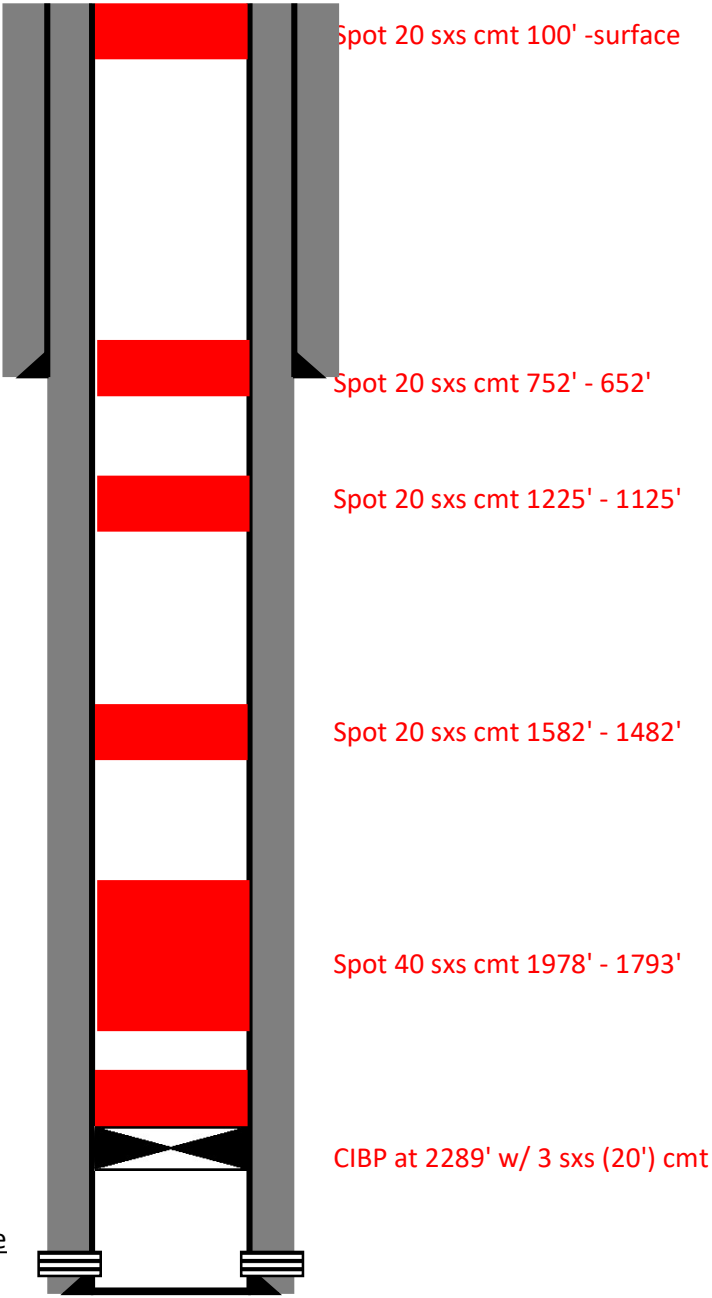

PROPOSED PLUGGING PROCEDURE

BRAVO DOME CARBON DIOXIDE GAS UNIT #1932-261

30-021-20394

Bravo Dome Unit 1932 261

Set CIBP at 2289' w/ 3 sxs (20') cmt

Spot 40 sxs Class C cmt 1978' - 1793'

Spot 20 sxs Class C cmt 1582' - 1482'

Spot 20 sxs Class C cmt 1225' - 1125'

Spot 20 sxs Class C cmt 752' - 652'

Spot 20 sxs Class C cmt 100' -surface

FORMATION TOPS**INSTRUCTIONS**

This form is to be filed with the appropriate District Office of the Division not later than 20 days after the completion of any newly-drilled or deepened well. It shall be accompanied by one copy of all electrical and radio-activity logs run on the well and a summary of all special tests conducted, including drill stem tests. All depths reported shall be measured depths. In the case of directionally drilled wells, true vertical depths shall also be reported. For multiple completions, items 25 through 29 shall be reported for each zone. The form is to be filed in quintuplicate except on state land, where six copies are required. See Rule 1105.

INDICATE FORMATION TOPS IN CONFORMANCE WITH GEOGRAPHICAL SECTION OF STATE

Southeastern New Mexico		Northeastern New Mexico	
T. Anhy	T. Canyon	T. Ojo Alamo	T. Penn. "B"
T. Salt	T. Strawn	T. Kirtland-Fruitland	T. Penn. "C"
B. Salt	T. Atoka	T. Pictured Cliffs	T. Penn. "D"
T. Yates	T. Minn.	T. Cliff House	T. Leadville
T. 7 Rivers	T. Devonian	T. Menefee	T. Madison
T. Queen	T. Silurian	T. Point Lookout	T. Elbert
T. Grayburg	T. Montoya	T. Mancos	T. McCracken
T. San Andres 1532	T. Simpson	T. Gallup	T. Ignacio Otte
T. Glorietta 1843	T. McKee	Base Greenhorn	T. Granite
T. Paddock	T. Ellenburger	T. Dakota	T.
T. Blinchev	T. Gr. Wash	T. Morrison	T.
T. Tule 2338	T. Delaware Sand	T. Trolito	T.
T. Driskard	T. Bone Springs	T. Entrada	T.
T. Abo	T. Santa Rosa 1175	T. Wingate	T.
T. Wolfcamp	T. Yeso 1928	T. Chinle	T.
T. Penn	T. Cimarron 2319	T. Permian	T.
T. Cisco (Bough C)	T.	T. Penn. "A"	T.

**OIL OR GAS
SANDS OR ZONES**

No. 1, from to No. 3, from to
 No. 2, from to No. 4, from to

IMPORTANT WATER SANDS

Include data on rate of water inflow and elevation to which water rose in hole.

No. 1, from to feet
 No. 2, from to feet
 No. 3, from to feet

District I
1625 N. French Dr., Hobbs, NM 88240
Phone:(575) 393-6161 Fax:(575) 393-0720
District II
811 S. First St., Artesia, NM 88210
Phone:(575) 748-1283 Fax:(575) 748-9720
District III
1000 Rio Brazos Rd., Aztec, NM 87410
Phone:(505) 334-6178 Fax:(505) 334-6170
District IV
1220 S. St Francis Dr., Santa Fe, NM 87505
Phone:(505) 476-3470 Fax:(505) 476-3462

State of New Mexico
Energy, Minerals and Natural Resources
Oil Conservation Division
1220 S. St Francis Dr.
Santa Fe, NM 87505

CONDITIONS

Action 218271

CONDITIONS

Operator: OXY USA INC P.O. Box 4294 Houston, TX 772104294	OGRID: 16696
	Action Number: 218271
	Action Type: [C-103] NOI Plug & Abandon (C-103F)

CONDITIONS

Created By	Condition	Condition Date
john.harrison	None	5/23/2023