

**District I**

1625 N. French Dr., Hobbs, NM 88240  
Phone:(575) 393-6161 Fax:(575) 393-0720

**District II**

811 S. First St., Artesia, NM 88210  
Phone:(575) 748-1283 Fax:(575) 748-9720

**District III**

1000 Rio Brazos Rd., Aztec, NM 87410  
Phone:(505) 334-6178 Fax:(505) 334-6170

**District IV**

1220 S. St Francis Dr., Santa Fe, NM 87505  
Phone:(505) 476-3470 Fax:(505) 476-3462

**State of New Mexico**  
**Energy, Minerals and Natural Resources**  
**Oil Conservation Division**  
**1220 S. St Francis Dr.**  
**Santa Fe, NM 87505**

Form C-101  
August 1, 2011

Permit 341005

**APPLICATION FOR PERMIT TO DRILL, RE-ENTER, DEEPEN, PLUGBACK, OR ADD A ZONE**

1. Operator Name and Address DEVON ENERGY PRODUCTION COMPANY, LP 333 West Sheridan Ave. Oklahoma City, OK 73102		2. OGRID Number 6137
		3. API Number 30-025-51520
4. Property Code 334068	5. Property Name BOA STATE COM	6. Well No. 701H

**7. Surface Location**

UL - Lot D	Section 34	Township 22S	Range 33E	Lot Idn D	Feet From 225	N/S Line N	Feet From 823	E/W Line W	County Lea
---------------	---------------	-----------------	--------------	--------------	------------------	---------------	------------------	---------------	---------------

**8. Proposed Bottom Hole Location**

UL - Lot M	Section 3	Township 23S	Range 33E	Lot Idn M	Feet From 20	N/S Line S	Feet From 380	E/W Line W	County Lea
---------------	--------------	-----------------	--------------	--------------	-----------------	---------------	------------------	---------------	---------------

**9. Pool Information**

BELL LAKE;WOLFCAMP, NORTH	5170
---------------------------	------

**Additional Well Information**

11. Work Type New Well	12. Well Type OIL	13. Cable/Rotary	14. Lease Type State	15. Ground Level Elevation 3585
16. Multiple N	17. Proposed Depth 22403	18. Formation Wolfcamp	19. Contractor	20. Spud Date 5/1/2024
Depth to Ground water		Distance from nearest fresh water well		Distance to nearest surface water

☒ We will be using a closed-loop system in lieu of lined pits

**21. Proposed Casing and Cement Program**

Type	Hole Size	Casing Size	Casing Weight/ft	Setting Depth	Sacks of Cement	Estimated TOC
Surf	14.75	10.75	40.5	1037	625	0
Int1	9.875	8.625	32	11616	852	0
Prod	7.875	5.5	17	22403	1482	10616

**Casing/Cement Program: Additional Comments**

Cmt info, incl intermediate squeeze. Please see attached drilling plan, directional plan, NGMP, H2S Plan, and C-102. Casing # Sks TOC "Wt. ppg" "Yld (ft3/sack) Slurry Description  
Surface 625 Surf 13.2 1.44 Lead: Class C Cement + additives Int 1 368 Surf 9 3.27 Lead: Class C Cement + additives 484 7450 13.8 1.44 Tail: Class H / C + additives Int 1  
Intermediate Squeeze 855 Surf 13.8 1.44 Squeeze Lead: Class C Cement + additives 368 Surf 9 3.27 Lead: Class C Cement + additives 484 7450 13.8 1.44 Tail: Class H / C +  
additives Production 61 10616 9 3.27 Lead: Class H / C + additives 1421 11666 13.2 1.44 Tail: Class H / C + additives Please see attached drilling plan, directional plan, NGMP, H2S  
Plan, and C-102

**22. Proposed Blowout Prevention Program**

Type	Working Pressure	Test Pressure	Manufacturer
Annular	5000	5000	
Blind	5000	5000	
Double Ram	5000	5000	
Annular	10000	10000	
Blind	10000	10000	
Double Ram	10000	10000	

23. I hereby certify that the information given above is true and complete to the best of my knowledge and belief. I further certify I have complied with 19.15.14.9 (A) NMAC <input checked="" type="checkbox"/> and/or 19.15.14.9 (B) NMAC <input checked="" type="checkbox"/> if applicable.	<b>OIL CONSERVATION DIVISION</b>	
Signature:		
Printed Name: Electronically filed by Jeff Walla	Approved By: Paul F Kautz	
Title: Supervisor Land	Title: Geologist	
Email Address: Jeff.Walla@dmn.com	Approved Date: 5/26/2023	Expiration Date: 5/26/2025
Date: 5/23/2023	Phone: 575-748-9925	Conditions of Approval Attached

DISTRICT I  
1625 N. FRENCH DR., HOBBS, NM 88240  
Phone: (575) 393-6161 Fax: (575) 393-0720

DISTRICT II  
811 S. FIRST ST., ARTESIA, NM 88210  
Phone: (575) 748-1283 Fax: (575) 748-9720

DISTRICT III  
1000 RIO BRAZOS RD., AZTEC, NM 87410  
Phone: (505) 334-6178 Fax: (505) 334-6170

DISTRICT IV  
1220 S. ST. FRANCIS DR., SANTA FE, NM 87505  
Phone: (505) 476-3460 Fax: (505) 476-3462

State of New Mexico  
Energy, Minerals & Natural Resources Department  
**OIL CONSERVATION DIVISION**  
1220 SOUTH ST. FRANCIS DR.  
Santa Fe, New Mexico 87505

Form C-102  
Revised August 1, 2011  
Submit one copy to appropriate  
District Office

☐ AMENDED REPORT

**WELL LOCATION AND ACREAGE DEDICATION PLAT**

API Number <b>30-025-51520</b>	Pool Code <b>5170</b>	Pool Name <b>BELL LAKE;WOLFCAMP, NORTH</b>
Property Code <b>334068</b>	Property Name <b>BOA STATE COM</b>	Well Number <b>701H</b>
OGRID No. <b>6137</b>	Operator Name <b>DEVON ENERGY PRODUCTION COMPANY, L.P.</b>	Elevation <b>3584.8'</b>

**Surface Location**

UL or lot No.	Section	Township	Range	Lot Idn	Feet from the	North/South line	Feet from the	East/West line	County
D	34	22-S	33-E		225	NORTH	823	WEST	LEA

**Bottom Hole Location If Different From Surface**

UL or lot No.	Section	Township	Range	Lot Idn	Feet from the	North/South line	Feet from the	East/West line	County
M	3	23-S	33-E		20	SOUTH	380	WEST	LEA
Dedicated Acres <b>639.73</b>	Joint or Infill	Consolidation Code	Order No.						

NO ALLOWABLE WILL BE ASSIGNED TO THIS COMPLETION UNTIL ALL INTERESTS HAVE BEEN CONSOLIDATED  
OR A NON-STANDARD UNIT HAS BEEN APPROVED BY THE DIVISION

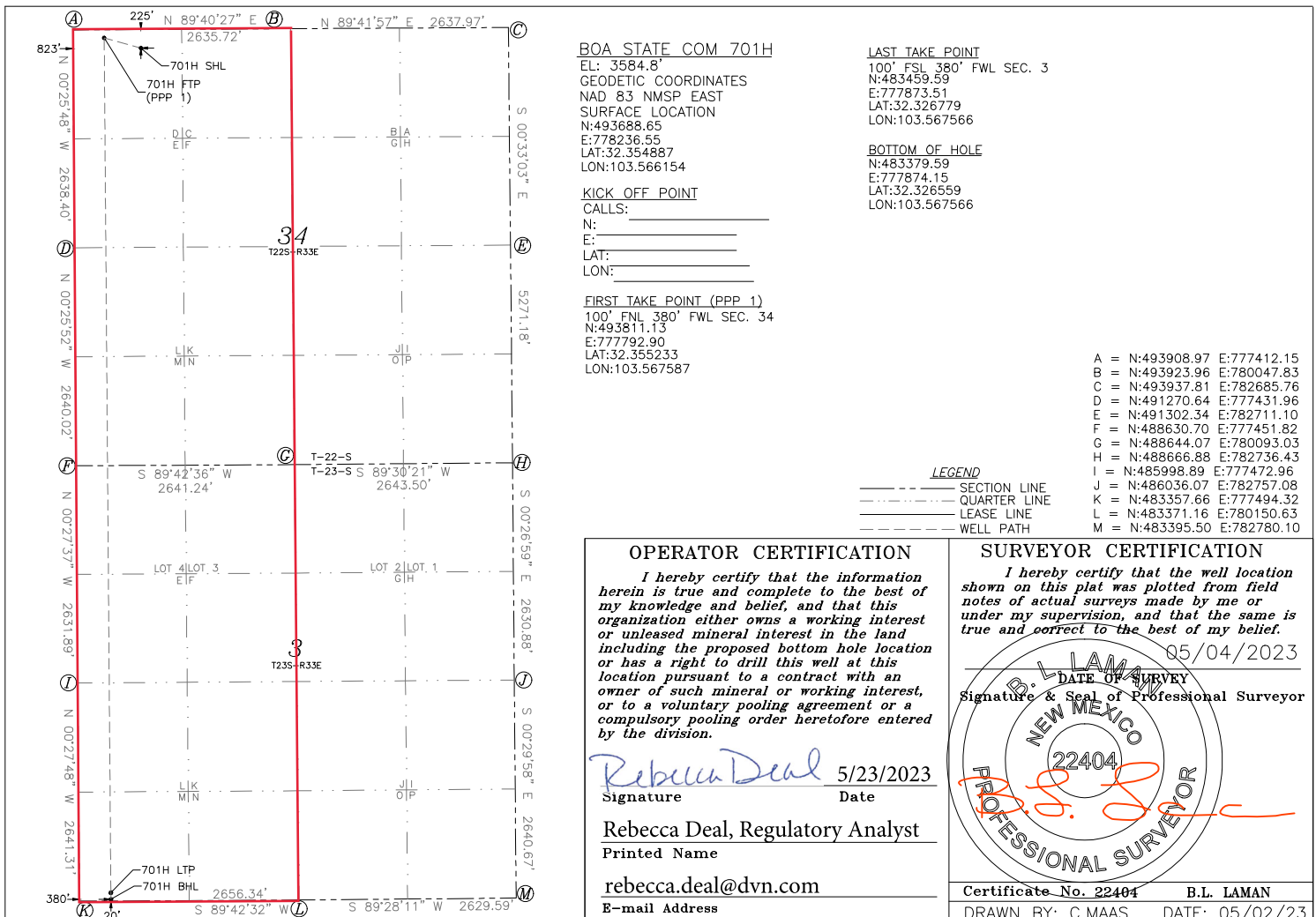

Intent ☒ As Drilled ☐

API #		
Operator Name: DEVON ENERGY PRODUCTION COMPANY, LP.	Property Name: BOA STATE COM	Well Number 701H

## Kick Off Point (KOP)

UL	Section	Township	Range	Lot	Feet	From N/S	Feet	From E/W	County
	34	22S	33E		42	FNL	379	FWL	LEA
Latitude 32.3553					Longitude -103.5677				NAD 83

## First Take Point (FTP)

UL	Section	Township	Range	Lot	Feet	From N/S	Feet	From E/W	County
D	34	22-S	33-E		100	NORTH	380	WEST	LEA
Latitude 32.355233					Longitude 103.567587				NAD 83

## Last Take Point (LTP)

UL	Section	Township	Range	Lot	Feet	From N/S	Feet	From E/W	County
M	3	23-S	33-E		100	SOUTH	380	WEST	LEA
Latitude 32.326779					Longitude 103.567566				NAD 83

Is this well the defining well for the Horizontal Spacing Unit?

☐ N

Is this well an infill well?

☐ Y

If infill is yes please provide API if available, Operator Name and well number for Defining well for Horizontal Spacing Unit.

API #		
Operator Name: DEVON ENERGY PRODUCTION COMPANY, LP.	Property Name: BOA STATE COM	Well Number 702H

KZ 06/29/2018

**District I**

1625 N. French Dr., Hobbs, NM 88240  
 Phone:(575) 393-6161 Fax:(575) 393-0720

**District II**

811 S. First St., Artesia, NM 88210  
 Phone:(575) 748-1283 Fax:(575) 748-9720

**District III**

1000 Rio Brazos Rd., Aztec, NM 87410  
 Phone:(505) 334-6178 Fax:(505) 334-6170

**District IV**

1220 S. St Francis Dr., Santa Fe, NM 87505  
 Phone:(505) 476-3470 Fax:(505) 476-3462

**State of New Mexico**  
**Energy, Minerals and Natural Resources**  
**Oil Conservation Division**  
**1220 S. St Francis Dr.**  
**Santa Fe, NM 87505**

Form APD Conditions

Permit 341005

**PERMIT CONDITIONS OF APPROVAL**

Operator Name and Address: DEVON ENERGY PRODUCTION COMPANY, LP [6137] 333 West Sheridan Ave. Oklahoma City, OK 73102	API Number: 30-025-51520
	Well: BOA STATE COM #701H

OCD Reviewer	Condition
pkautz	Notify OCD 24 hours prior to casing & cement
pkautz	Will require a File As Drilled C-102 and a Directional Survey with the C-104
pkautz	Once the well is spud, to prevent ground water contamination through whole or partial conduits from the surface, the operator shall drill without interruption through the fresh water zone or zones and shall immediately set in cement the water protection string
pkautz	Oil base muds are not to be used until fresh water zones are cased and cemented providing isolation from the oil or diesel. This includes synthetic oils. Oil based mud, drilling fluids and solids must be contained in a steel closed loop system
pkautz	Cement is required to circulate on both surface and intermediate1 strings of casing
pkautz	The Operator is to notify NMOCD by sundry (Form C-103) within ten (10) days of the well being spud

BOA STATE COM 701H



Well: BOA STATE COM 701H  
 County: Lea  
 Wellbore: Permit Plan  
 Design: Permit Plan #1

Geodetic System: US State Plane 1983  
 Datum: North American Datum 1927  
 Ellipsoid: Clarke 1866  
 Zone: 3001 - NM East (NAD83)

MD (ft)	INC (°)	AZI (°)	TVD (ft)	NS (ft)	EW (ft)	VS (ft)	DLS (°/100ft)	Comment
0.00	0.00	0.00	0.00	0.00	0.00	0.00	0.00	SHL
2000.00	0.00	292.00	2000.00	0.00	0.00	0.00	0.00	Start Tangent
2500.00	10.00	292.00	2497.47	16.30	-40.35	-14.86	2.00	Hold Tangent
4761.34	10.00	292.00	4724.46	163.40	-404.44	-148.96	0.00	Drop to Vertical
5261.34	0.00	292.00	5221.92	179.71	-444.79	-163.82	2.00	Hold Vertical
11666.47	0.00	179.55	11627.04	179.71	-444.79	-163.82	0.00	KOP
12566.47	90.00	179.55	12200.00	-393.23	-440.29	408.60	10.00	Landing Point
22402.60	90.00	179.55	12200.00	-10229.06	-363.04	10235.50	0.00	BHL

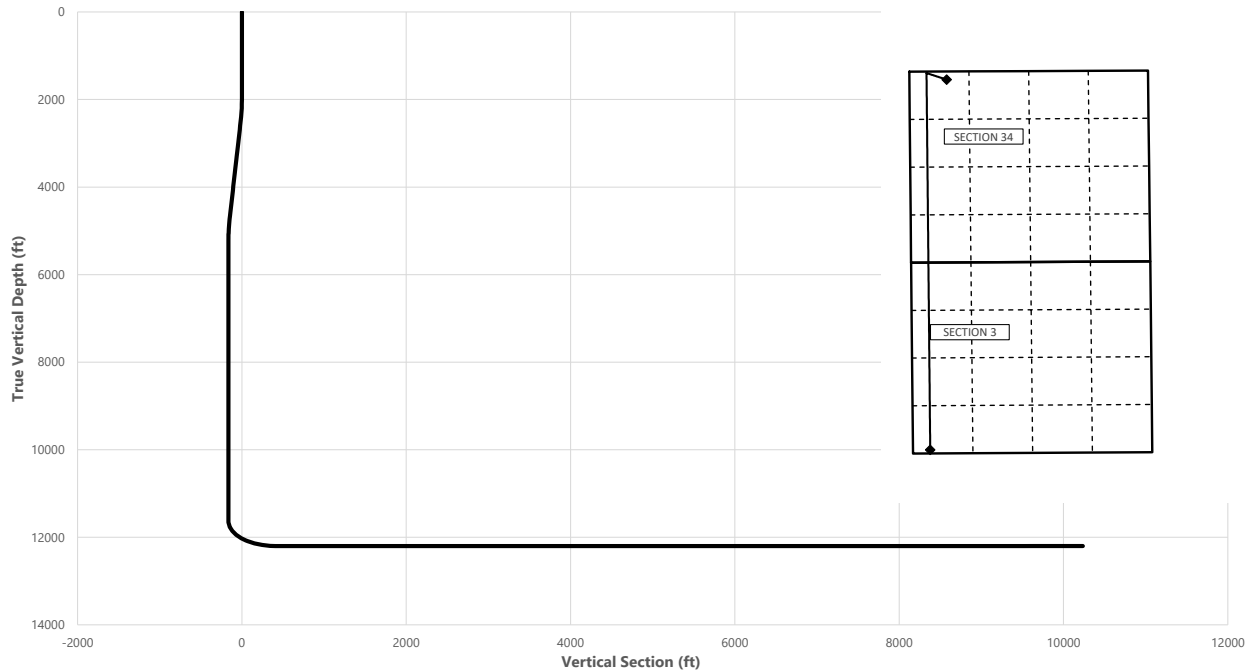

## Key Depths

	MD (ft)	TVD (ft)
Rustler	1012.00	1012.00
Salt	1236.00	1236.00
Base of Salt	5112.36	5073.00
Delaware	5112.36	5073.00
Cherry Canyon	6103.42	6064.00
Brushy Canyon	7424.42	7385.00
1st Bone Spring Lime	8970.42	8931.00
Bone Spring 1st	10109.42	10070.00
Bone Spring 2nd	10665.42	10626.00
3rd Bone Spring Lime	11124.42	11085.00
Bone Spring 3rd	11791.41	11751.00
Wolfcamp / Point of Penetration	12175.97	12072.00
exit	22322.60	12200.01

SHL  
 KOP  
 Point of Penetration  
 Exit  
 BHL

MD (ft)	TVD (ft)	Lat (°)	Long (°)	Section Footages
0.00	0.00	32.3548	-103.5662	225' FNL, 823' FWL of Sec 34 in T22S, R33E
11666.47	11627.04	32.3553	-103.5677	42' FNL, 379' FWL of Sec 34 in T22S, R33E
12175.97	12072.00	32.3552	-103.5676	100' FNL, 380' FWL of Sec 34 in T22S, R33E
22322.60	12200.01	32.3268	-103.5676	100' FSL, 380' FWL of Sec 3 in T23S, R33E
22402.60	12200.00	32.3267	-103.5676	20' FSL, 380' FWL of Sec 3 in T23S, R33E

	Y	X	MD
KOP	493868.4	777792	11666.47

BOA STATE COM 701H



Well: BOA STATE COM 701H  
 County: Lea  
 Wellbore: Permit Plan  
 Design: Permit Plan #1

Geodetic System: US State Plane 1983  
 Datum: North American Datum 1927  
 Ellipsoid: Clarke 1866  
 Zone: 3001 - NM East (NAD83)

MD	INC	AZI	TVD	NS	EW	VS	DLS	Comment
(ft)	(°)	(°)	(ft)	(ft)	(ft)	(ft)	(°/100ft)	
0.00	0.00	0.00	0.00	0.00	0.00	0.00	0.00	SHL
100.00	0.00	292.00	100.00	0.00	0.00	0.00	0.00	
200.00	0.00	292.00	200.00	0.00	0.00	0.00	0.00	
300.00	0.00	292.00	300.00	0.00	0.00	0.00	0.00	
400.00	0.00	292.00	400.00	0.00	0.00	0.00	0.00	
500.00	0.00	292.00	500.00	0.00	0.00	0.00	0.00	
600.00	0.00	292.00	600.00	0.00	0.00	0.00	0.00	
700.00	0.00	292.00	700.00	0.00	0.00	0.00	0.00	
800.00	0.00	292.00	800.00	0.00	0.00	0.00	0.00	
900.00	0.00	292.00	900.00	0.00	0.00	0.00	0.00	
1000.00	0.00	292.00	1000.00	0.00	0.00	0.00	0.00	
1012.00	0.00	292.00	1012.00	0.00	0.00	0.00	0.00	Rustler
1100.00	0.00	292.00	1100.00	0.00	0.00	0.00	0.00	
1200.00	0.00	292.00	1200.00	0.00	0.00	0.00	0.00	
1236.00	0.00	292.00	1236.00	0.00	0.00	0.00	0.00	Salt
1300.00	0.00	292.00	1300.00	0.00	0.00	0.00	0.00	
1400.00	0.00	292.00	1400.00	0.00	0.00	0.00	0.00	
1500.00	0.00	292.00	1500.00	0.00	0.00	0.00	0.00	
1600.00	0.00	292.00	1600.00	0.00	0.00	0.00	0.00	
1700.00	0.00	292.00	1700.00	0.00	0.00	0.00	0.00	
1800.00	0.00	292.00	1800.00	0.00	0.00	0.00	0.00	
1900.00	0.00	292.00	1900.00	0.00	0.00	0.00	0.00	
2000.00	0.00	292.00	2000.00	0.00	0.00	0.00	0.00	Start Tangent
2100.00	2.00	292.00	2099.98	0.65	-1.62	-0.60	2.00	
2200.00	4.00	292.00	2199.84	2.61	-6.47	-2.38	2.00	
2300.00	6.00	292.00	2299.45	5.88	-14.55	-5.36	2.00	
2400.00	8.00	292.00	2398.70	10.44	-25.85	-9.52	2.00	
2500.00	10.00	292.00	2497.47	16.30	-40.35	-14.86	2.00	Hold Tangent
2600.00	10.00	292.00	2595.95	22.81	-56.45	-20.79	0.00	
2700.00	10.00	292.00	2694.43	29.31	-72.55	-26.72	0.00	
2800.00	10.00	292.00	2792.91	35.82	-88.65	-32.65	0.00	
2900.00	10.00	292.00	2891.39	42.32	-104.76	-38.58	0.00	
3000.00	10.00	292.00	2989.87	48.83	-120.86	-44.51	0.00	
3100.00	10.00	292.00	3088.35	55.33	-136.96	-50.44	0.00	
3200.00	10.00	292.00	3186.83	61.84	-153.06	-56.37	0.00	
3300.00	10.00	292.00	3285.31	68.34	-169.16	-62.30	0.00	
3400.00	10.00	292.00	3383.79	74.85	-185.26	-68.23	0.00	
3500.00	10.00	292.00	3482.27	81.35	-201.36	-74.16	0.00	
3600.00	10.00	292.00	3580.75	87.86	-217.46	-80.09	0.00	
3700.00	10.00	292.00	3679.23	94.36	-233.56	-86.02	0.00	
3800.00	10.00	292.00	3777.72	100.87	-249.66	-91.95	0.00	
3900.00	10.00	292.00	3876.20	107.37	-265.76	-97.88	0.00	
4000.00	10.00	292.00	3974.68	113.88	-281.86	-103.81	0.00	
4100.00	10.00	292.00	4073.16	120.38	-297.96	-109.74	0.00	
4200.00	10.00	292.00	4171.64	126.89	-314.06	-115.67	0.00	
4300.00	10.00	292.00	4270.12	133.39	-330.16	-121.60	0.00	
4400.00	10.00	292.00	4368.60	139.90	-346.26	-127.53	0.00	
4500.00	10.00	292.00	4467.08	146.40	-362.36	-133.46	0.00	
4600.00	10.00	292.00	4565.56	152.91	-378.46	-139.39	0.00	
4700.00	10.00	292.00	4664.04	159.41	-394.56	-145.32	0.00	
4761.34	10.00	292.00	4724.46	163.40	-404.44	-148.96	0.00	Drop to Vertical
4800.00	9.23	292.00	4762.57	165.82	-410.42	-151.16	2.00	
4900.00	7.23	292.00	4861.53	171.18	-423.69	-156.05	2.00	
5000.00	5.23	292.00	4960.94	175.24	-433.75	-159.75	2.00	
5100.00	3.23	292.00	5060.66	178.01	-440.58	-162.27	2.00	
5112.36	2.98	292.00	5073.00	178.26	-441.20	-162.49	2.00	Base of Salt, Delaware
5200.00	1.23	292.00	5160.58	179.46	-444.18	-163.59	2.00	
5261.34	0.00	292.00	5221.92	179.71	-444.79	-163.82	2.00	Hold Vertical
5300.00	0.00	179.55	5260.58	179.71	-444.79	-163.82	0.00	
5400.00	0.00	179.55	5360.58	179.71	-444.79	-163.82	0.00	
5500.00	0.00	179.55	5460.58	179.71	-444.79	-163.82	0.00	
5600.00	0.00	179.55	5560.58	179.71	-444.79	-163.82	0.00	
5700.00	0.00	179.55	5660.58	179.71	-444.79	-163.82	0.00	
5800.00	0.00	179.55	5760.58	179.71	-444.79	-163.82	0.00	
5900.00	0.00	179.55	5860.58	179.71	-444.79	-163.82	0.00	
6000.00	0.00	179.55	5960.58	179.71	-444.79	-163.82	0.00	
6100.00	0.00	179.55	6060.58	179.71	-444.79	-163.82	0.00	
6103.42	0.00	179.55	6064.00	179.71	-444.79	-163.82	0.00	Cherry Canyon
6200.00	0.00	179.55	6160.58	179.71	-444.79	-163.82	0.00	
6300.00	0.00	179.55	6260.58	179.71	-444.79	-163.82	0.00	



**Well:** BOA STATE COM 701H  
**County:** Lea  
**Wellbore:** Permit Plan  
**Design:** Permit Plan #1

**Geodetic System:** US State Plane 1983  
**Datum:** North American Datum 1927  
**Ellipsoid:** Clarke 1866  
**Zone:** 3001 - NM East (NAD83)

MD (ft)	INC (")	AZI (")	TVD (ft)	NS (ft)	EW (ft)	VS (ft)	DLS (°/100ft)	Comment
6400.00	0.00	179.55	6360.58	179.71	-444.79	-163.82	0.00	
6500.00	0.00	179.55	6460.58	179.71	-444.79	-163.82	0.00	
6600.00	0.00	179.55	6560.58	179.71	-444.79	-163.82	0.00	
6700.00	0.00	179.55	6660.58	179.71	-444.79	-163.82	0.00	
6800.00	0.00	179.55	6760.58	179.71	-444.79	-163.82	0.00	
6900.00	0.00	179.55	6860.58	179.71	-444.79	-163.82	0.00	
7000.00	0.00	179.55	6960.58	179.71	-444.79	-163.82	0.00	
7100.00	0.00	179.55	7060.58	179.71	-444.79	-163.82	0.00	
7200.00	0.00	179.55	7160.58	179.71	-444.79	-163.82	0.00	
7300.00	0.00	179.55	7260.58	179.71	-444.79	-163.82	0.00	
7400.00	0.00	179.55	7360.58	179.71	-444.79	-163.82	0.00	
7424.42	0.00	179.55	7385.00	179.71	-444.79	-163.82	0.00	Brushy Canyon
7500.00	0.00	179.55	7460.58	179.71	-444.79	-163.82	0.00	
7600.00	0.00	179.55	7560.58	179.71	-444.79	-163.82	0.00	
7700.00	0.00	179.55	7660.58	179.71	-444.79	-163.82	0.00	
7800.00	0.00	179.55	7760.58	179.71	-444.79	-163.82	0.00	
7900.00	0.00	179.55	7860.58	179.71	-444.79	-163.82	0.00	
8000.00	0.00	179.55	7960.58	179.71	-444.79	-163.82	0.00	
8100.00	0.00	179.55	8060.58	179.71	-444.79	-163.82	0.00	
8200.00	0.00	179.55	8160.58	179.71	-444.79	-163.82	0.00	
8300.00	0.00	179.55	8260.58	179.71	-444.79	-163.82	0.00	
8400.00	0.00	179.55	8360.58	179.71	-444.79	-163.82	0.00	
8500.00	0.00	179.55	8460.58	179.71	-444.79	-163.82	0.00	
8600.00	0.00	179.55	8560.58	179.71	-444.79	-163.82	0.00	
8700.00	0.00	179.55	8660.58	179.71	-444.79	-163.82	0.00	
8800.00	0.00	179.55	8760.58	179.71	-444.79	-163.82	0.00	
8900.00	0.00	179.55	8860.58	179.71	-444.79	-163.82	0.00	
8970.42	0.00	179.55	8931.00	179.71	-444.79	-163.82	0.00	1st Bone Spring Lime
9000.00	0.00	179.55	8960.58	179.71	-444.79	-163.82	0.00	
9100.00	0.00	179.55	9060.58	179.71	-444.79	-163.82	0.00	
9200.00	0.00	179.55	9160.58	179.71	-444.79	-163.82	0.00	
9300.00	0.00	179.55	9260.58	179.71	-444.79	-163.82	0.00	
9400.00	0.00	179.55	9360.58	179.71	-444.79	-163.82	0.00	
9500.00	0.00	179.55	9460.58	179.71	-444.79	-163.82	0.00	
9600.00	0.00	179.55	9560.58	179.71	-444.79	-163.82	0.00	
9700.00	0.00	179.55	9660.58	179.71	-444.79	-163.82	0.00	
9800.00	0.00	179.55	9760.58	179.71	-444.79	-163.82	0.00	
9900.00	0.00	179.55	9860.58	179.71	-444.79	-163.82	0.00	
10000.00	0.00	179.55	9960.58	179.71	-444.79	-163.82	0.00	
10100.00	0.00	179.55	10060.58	179.71	-444.79	-163.82	0.00	
10109.42	0.00	179.55	10070.00	179.71	-444.79	-163.82	0.00	Bone Spring 1st
10200.00	0.00	179.55	10160.58	179.71	-444.79	-163.82	0.00	
10300.00	0.00	179.55	10260.58	179.71	-444.79	-163.82	0.00	
10400.00	0.00	179.55	10360.58	179.71	-444.79	-163.82	0.00	
10500.00	0.00	179.55	10460.58	179.71	-444.79	-163.82	0.00	
10600.00	0.00	179.55	10560.58	179.71	-444.79	-163.82	0.00	
10665.42	0.00	179.55	10626.00	179.71	-444.79	-163.82	0.00	Bone Spring 2nd
10700.00	0.00	179.55	10660.58	179.71	-444.79	-163.82	0.00	
10800.00	0.00	179.55	10760.58	179.71	-444.79	-163.82	0.00	
10900.00	0.00	179.55	10860.58	179.71	-444.79	-163.82	0.00	
11000.00	0.00	179.55	10960.58	179.71	-444.79	-163.82	0.00	
11100.00	0.00	179.55	11060.58	179.71	-444.79	-163.82	0.00	
11124.42	0.00	179.55	11085.00	179.71	-444.79	-163.82	0.00	3rd Bone Spring Lime
11200.00	0.00	179.55	11160.58	179.71	-444.79	-163.82	0.00	
11300.00	0.00	179.55	11260.58	179.71	-444.79	-163.82	0.00	
11400.00	0.00	179.55	11360.58	179.71	-444.79	-163.82	0.00	
11500.00	0.00	179.55	11460.58	179.71	-444.79	-163.82	0.00	
11600.00	0.00	179.55	11560.58	179.71	-444.79	-163.82	0.00	
11666.47	0.00	179.55	11627.04	179.71	-444.79	-163.82	0.00	KOP
11700.00	3.35	179.55	11660.56	178.73	-444.78	-162.84	10.00	
11791.41	12.49	179.55	11751.00	166.14	-444.69	-150.26	10.00	Bone Spring 3rd
11800.00	13.35	179.55	11759.37	164.22	-444.67	-148.34	10.00	
11900.00	23.35	179.55	11854.16	132.77	-444.42	-116.92	10.00	
12000.00	33.35	179.55	11942.06	85.34	-444.05	-69.54	10.00	
12100.00	43.35	179.55	12020.38	23.37	-443.56	-7.62	10.00	
12175.97	50.95	179.55	12072.00	-32.28	-443.13	47.98	10.00	Wolfcamp / Point of Penetration
12200.00	53.35	179.55	12086.74	-51.26	-442.98	66.94	10.00	
12300.00	63.35	179.55	12139.15	-136.28	-442.31	151.88	10.00	
12400.00	73.35	179.55	12175.99	-229.10	-441.58	244.62	10.00	
12500.00	83.35	179.55	12196.15	-326.92	-440.81	342.35	10.00	

BOA STATE COM 701H



Well: BOA STATE COM 701H  
 County: Lea  
 Wellbore: Permit Plan  
 Design: Permit Plan #1

Geodetic System: US State Plane 1983  
 Datum: North American Datum 1927  
 Ellipsoid: Clarke 1866  
 Zone: 3001 - NM East (NAD83)

MD (ft)	INC (")	AZI (°)	TVD (ft)	NS (ft)	EW (ft)	VS (ft)	DLS (°/100ft)	Comment
12566.47	90.00	179.55	12200.00	-393.23	-440.29	408.60	10.00	Landing Point
12600.00	90.00	179.55	12200.00	-426.77	-440.03	442.11	0.00	
12700.00	90.00	179.55	12200.00	-526.76	-439.24	542.01	0.00	
12800.00	90.00	179.55	12200.00	-626.76	-438.46	641.92	0.00	
12900.00	90.00	179.55	12200.00	-726.76	-437.67	741.82	0.00	
13000.00	90.00	179.55	12200.00	-826.75	-436.89	841.73	0.00	
13100.00	90.00	179.55	12200.00	-926.75	-436.10	941.64	0.00	
13200.00	90.00	179.55	12200.00	-1026.75	-435.31	1041.54	0.00	
13300.00	90.00	179.55	12200.00	-1126.74	-434.53	1141.45	0.00	
13400.00	90.00	179.55	12200.00	-1226.74	-433.74	1241.35	0.00	
13500.00	90.00	179.55	12200.00	-1326.74	-432.96	1341.26	0.00	
13600.00	90.00	179.55	12200.00	-1426.73	-432.17	1441.17	0.00	
13700.00	90.00	179.55	12200.00	-1526.73	-431.39	1541.07	0.00	
13800.00	90.00	179.55	12200.00	-1626.73	-430.60	1640.98	0.00	
13900.00	90.00	179.55	12200.00	-1726.73	-429.82	1740.88	0.00	
14000.00	90.00	179.55	12200.00	-1826.72	-429.03	1840.79	0.00	
14100.00	90.00	179.55	12200.00	-1926.72	-428.24	1940.70	0.00	
14200.00	90.00	179.55	12200.00	-2026.72	-427.46	2040.60	0.00	
14300.00	90.00	179.55	12200.00	-2126.71	-426.67	2140.51	0.00	
14400.00	90.00	179.55	12200.00	-2226.71	-425.89	2240.42	0.00	
14500.00	90.00	179.55	12200.00	-2326.71	-425.10	2340.32	0.00	
14600.00	90.00	179.55	12200.00	-2426.70	-424.32	2440.23	0.00	
14700.00	90.00	179.55	12200.00	-2526.70	-423.53	2540.13	0.00	
14800.00	90.00	179.55	12200.00	-2626.70	-422.74	2640.04	0.00	
14900.00	90.00	179.55	12200.00	-2726.69	-421.96	2739.95	0.00	
15000.00	90.00	179.55	12200.00	-2826.69	-421.17	2839.85	0.00	
15100.00	90.00	179.55	12200.00	-2926.69	-420.39	2939.76	0.00	
15200.00	90.00	179.55	12200.00	-3026.69	-419.60	3039.66	0.00	
15300.00	90.00	179.55	12200.00	-3126.68	-418.82	3139.57	0.00	
15400.00	90.00	179.55	12200.00	-3226.68	-418.03	3239.48	0.00	
15500.00	90.00	179.55	12200.00	-3326.68	-417.24	3339.38	0.00	
15600.00	90.00	179.55	12200.00	-3426.67	-416.46	3439.29	0.00	
15700.00	90.00	179.55	12200.00	-3526.67	-415.67	3539.19	0.00	
15800.00	90.00	179.55	12200.00	-3626.67	-414.89	3639.10	0.00	
15900.00	90.00	179.55	12200.00	-3726.66	-414.10	3739.01	0.00	
16000.00	90.00	179.55	12200.00	-3826.66	-413.32	3838.91	0.00	
16100.00	90.00	179.55	12200.00	-3926.66	-412.53	3938.82	0.00	
16200.00	90.00	179.55	12200.00	-4026.65	-411.74	4038.73	0.00	
16300.00	90.00	179.55	12200.00	-4126.65	-410.96	4138.63	0.00	
16400.00	90.00	179.55	12200.00	-4226.65	-410.17	4238.54	0.00	
16500.00	90.00	179.55	12200.00	-4326.65	-409.39	4338.44	0.00	
16600.00	90.00	179.55	12200.01	-4426.64	-408.60	4438.35	0.00	
16700.00	90.00	179.55	12200.01	-4526.64	-407.82	4538.26	0.00	
16800.00	90.00	179.55	12200.01	-4626.64	-407.03	4638.16	0.00	
16900.00	90.00	179.55	12200.01	-4726.63	-406.25	4738.07	0.00	
17000.00	90.00	179.55	12200.01	-4826.63	-405.46	4837.97	0.00	
17100.00	90.00	179.55	12200.01	-4926.63	-404.67	4937.88	0.00	
17200.00	90.00	179.55	12200.01	-5026.62	-403.89	5037.79	0.00	
17300.00	90.00	179.55	12200.01	-5126.62	-403.10	5137.69	0.00	
17400.00	90.00	179.55	12200.01	-5226.62	-402.32	5237.60	0.00	
17500.00	90.00	179.55	12200.01	-5326.61	-401.53	5337.51	0.00	
17600.00	90.00	179.55	12200.01	-5426.61	-400.75	5437.41	0.00	
17700.00	90.00	179.55	12200.01	-5526.61	-399.96	5537.32	0.00	
17800.00	90.00	179.55	12200.01	-5626.61	-399.17	5637.22	0.00	
17900.00	90.00	179.55	12200.01	-5726.60	-398.39	5737.13	0.00	
18000.00	90.00	179.55	12200.01	-5826.60	-397.60	5837.04	0.00	
18100.00	90.00	179.55	12200.01	-5926.60	-396.82	5936.94	0.00	
18200.00	90.00	179.55	12200.01	-6026.59	-396.03	6036.85	0.00	
18300.00	90.00	179.55	12200.01	-6126.59	-395.25	6136.75	0.00	
18400.00	90.00	179.55	12200.01	-6226.59	-394.46	6236.66	0.00	
18500.00	90.00	179.55	12200.01	-6326.58	-393.67	6336.57	0.00	
18600.00	90.00	179.55	12200.01	-6426.58	-392.89	6436.47	0.00	
18700.00	90.00	179.55	12200.01	-6526.58	-392.10	6536.38	0.00	
18800.00	90.00	179.55	12200.01	-6626.57	-391.32	6636.28	0.00	
18900.00	90.00	179.55	12200.01	-6726.57	-390.53	6736.19	0.00	
19000.00	90.00	179.55	12200.01	-6826.57	-389.75	6836.10	0.00	
19100.00	90.00	179.55	12200.01	-6926.57	-388.96	6936.00	0.00	
19200.00	90.00	179.55	12200.01	-7026.56	-388.18	7035.91	0.00	
19300.00	90.00	179.55	12200.01	-7126.56	-387.39	7135.82	0.00	
19400.00	90.00	179.55	12200.01	-7226.56	-386.60	7235.72	0.00	



BOA STATE COM 701H



**Well:** BOA STATE COM 701H  
**County:** Lea  
**Wellbore:** Permit Plan  
**Design:** Permit Plan #1

**Geodetic System:** US State Plane 1983  
**Datum:** North American Datum 1927  
**Ellipsoid:** Clarke 1866  
**Zone:** 3001 - NM East (NAD83)

MD	INC	AZI	TVD	NS	EW	VS	DLS	Comment
(ft)	(°)	(°)	(ft)	(ft)	(ft)	(ft)	(°/100ft)	
19500.00	90.00	179.55	12200.01	-7326.55	-385.82	7335.63	0.00	
19600.00	90.00	179.55	12200.01	-7426.55	-385.03	7435.53	0.00	
19700.00	90.00	179.55	12200.01	-7526.55	-384.25	7535.44	0.00	
19800.00	90.00	179.55	12200.01	-7626.54	-383.46	7635.35	0.00	
19900.00	90.00	179.55	12200.01	-7726.54	-382.68	7735.25	0.00	
20000.00	90.00	179.55	12200.01	-7826.54	-381.89	7835.16	0.00	
20100.00	90.00	179.55	12200.01	-7926.53	-381.10	7935.06	0.00	
20200.00	90.00	179.55	12200.01	-8026.53	-380.32	8034.97	0.00	
20300.00	90.00	179.55	12200.01	-8126.53	-379.53	8134.88	0.00	
20400.00	90.00	179.55	12200.01	-8226.53	-378.75	8234.78	0.00	
20500.00	90.00	179.55	12200.01	-8326.52	-377.96	8334.69	0.00	
20600.00	90.00	179.55	12200.01	-8426.52	-377.18	8434.59	0.00	
20700.00	90.00	179.55	12200.01	-8526.52	-376.39	8534.50	0.00	
20800.00	90.00	179.55	12200.01	-8626.51	-375.60	8634.41	0.00	
20900.00	90.00	179.55	12200.01	-8726.51	-374.82	8734.31	0.00	
21000.00	90.00	179.55	12200.01	-8826.51	-374.03	8834.22	0.00	
21100.00	90.00	179.55	12200.01	-8926.50	-373.25	8934.13	0.00	
21200.00	90.00	179.55	12200.01	-9026.50	-372.46	9034.03	0.00	
21300.00	90.00	179.55	12200.01	-9126.50	-371.68	9133.94	0.00	
21400.00	90.00	179.55	12200.01	-9226.49	-370.89	9233.84	0.00	
21500.00	90.00	179.55	12200.01	-9326.49	-370.11	9333.75	0.00	
21600.00	90.00	179.55	12200.01	-9426.49	-369.32	9433.66	0.00	
21700.00	90.00	179.55	12200.01	-9526.48	-368.53	9533.56	0.00	
21800.00	90.00	179.55	12200.01	-9626.48	-367.75	9633.47	0.00	
21900.00	90.00	179.55	12200.01	-9726.48	-366.96	9733.37	0.00	
22000.00	90.00	179.55	12200.01	-9826.48	-366.18	9833.28	0.00	
22100.00	90.00	179.55	12200.01	-9926.47	-365.39	9933.19	0.00	
22200.00	90.00	179.55	12200.01	-10026.47	-364.61	10033.09	0.00	
22300.00	90.00	179.55	12200.01	-10126.47	-363.82	10133.00	0.00	
22322.60	90.00	179.55	12200.01	-10149.06	-363.64	10155.57	0.00	exit
22400.00	90.00	179.55	12200.01	-10226.46	-363.03	10232.91	0.00	
22402.60	90.00	179.55	12200.00	-10229.06	-363.04	10235.50	0.00	BHL

1. Geologic Formations

TVD of target	12200	Pilot hole depth	N/A
MD at TD:	22403	Deepest expected fresh water	

Basin

Formation	Depth (TVD) from KB	Water/Mineral Bearing/Target Zone?	Hazards*
Rustler	1012		
Salt	1236		
Base of Salt	5073		
Delaware	5073		
Cherry Canyon	6064		
Brushy Canyon	7385		
1st Bone Spring Lime	8931		
Bone Spring 1st	10070		
Bone Spring 2nd	10626		
3rd Bone Spring Lime	11085		
Bone Spring 3rd	11751		
Wolfcamp	12072		

\*H2S, water flows, loss of circulation, abnormal pressures, etc.

**2. Casing Program (Primary Design)**

Hole Size	Csg. Size	Wt (PPF)	Grade	Conn	Casing Interval		Casing Interval	
					From (MD)	To (MD)	From (TVD)	To (TVD)
14 3/4	10 3/4	40 1/2	H40	BTC	0	1037	0	1037
9 7/8	8 5/8	32	P110	Sprint FJ	0	11616	0	11616
7 7/8	5 1/2	17	P110	BTC	0	22403	0	12200

• All casing strings will be tested in accordance with Onshore Oil and Gas Order #2 IILB.1.h Must have table for contingency casing.

**3. Cementing Program (Primary Design)**

Casing	# Skis	TOC	Wt. ppg	Yld (ft3/sack)	Slurry Description
Surface	625	Surf	13.2	1.44	Lead: Class C Cement + additives
Int 1	368	Surf	9	3.27	Lead: Class C Cement + additives
	484	7450	13.8	1.44	Tail: Class H / C + additives
Int 1 Intermediate Squeeze	855	Surf	13.8	1.44	Squeeze Lead: Class C Cement + additives
	368	Surf	9	3.27	Lead: Class C Cement + additives
	484	7450	13.8	1.44	Tail: Class H / C + additives
Production	61	10616	9	3.27	Lead: Class H / C + additives
	1421	11666	13.2	1.44	Tail: Class H / C + additives

Cementing Program (Primary Design) Assuming no returns are established while drilling, Devon requests to pump a two stage cement job on the intermediate casing string with the first stage being pumped conventionally with the calculated top of cement at the Brushy Canyon and the second stage performed as a bradenhead squeeze with planned cement from the Brushy Canyon to surface. The final cement top will be verified by Echo-meter. Devon will include the Echo-meter verified fluid top and the volume of displacement fluid above the cement slurry in the annulus in all post-drill sundries on wells utilizing this cement program. Devon will report to the BLM the volume of fluid (limited to 1 bbls) used to flush intermediate casing valves following backside cementing procedures.

Casing String	% Excess
Surface	50%
Intermediate 1	30%
Intermediate 1 (Two Stage)	25%
Prod	10%

BOA STATE COM 701H

**4. Pressure Control Equipment (Three String Design)**

BOP installed and tested before drilling which hole?		Size?	Min. Required WP	Type	✓	Tested to:	
Int 1		13-5/8"	5M	Annular		X	50% of rated working pressure
				Blind Ram		X	5M
				Pipe Ram			
				Double Ram		X	
				Other*			
Production		13-5/8"	10M	Annular (5M)		X	100% of rated working pressure
				Blind Ram		X	10M
				Pipe Ram			
				Double Ram		X	
				Other*			
				Annular (5M)			
				Blind Ram			
				Pipe Ram			
				Double Ram			
				Other*			
N	A variance is requested for the use of a diverter on the surface casing. See attached for schematic.						
Y	A variance is requested to run a 5 M annular on a 10M system						

**5. Mud Program (Three String Design)**

Section	Type	Weight (ppg)
Surface	FW Gel	8.5-9
Intermediate	DBE / Cut Brine	10-10.5
Production	OBM	10-10.5

Sufficient mud materials to maintain mud properties and meet minimum lost circulation and weight increase requirements will be kept on location at all times.

What will be used to monitor the loss or gain of fluid?	PVT/Pason/Visual Monitoring
---	-----------------------------

**6. Logging and Testing Procedures****Logging, Coring and Testing**

X	Will run GR/CNL from TD to surface (horizontal well - vertical portion of hole). Stated logs run will be in the Completion Report and submitted to the BLM.
	No logs are planned based on well control or offset log information.
	Drill stem test? If yes, explain.
	Coring? If yes, explain.

Additional logs planned	Interval
Resistivity	Int. shoe to KOP
Density	Int. shoe to KOP
X CBL	Production casing
X Mud log	Intermediate shoe to TD
PEX	

**7. Drilling Conditions**

Condition	Specify what type and where?
BH pressure at deepest TVD	6661
Abnormal temperature	No

Mitigation measure for abnormal conditions. Describe. Lost circulation material/sweeps/mud scavengers.

Hydrogen Sulfide (H<sub>2</sub>S) monitors will be installed prior to drilling out the surface shoe. If H<sub>2</sub>S is detected in concentrations greater than 100 ppm, the operator will comply with the provisions of Onshore Oil and Gas Order #6. If Hydrogen Sulfide is encountered measured values and formations will be provided to the BLM.

N	H <sub>2</sub> S is present
Y	H <sub>2</sub> S plan attached.

**8. Other facets of operation**

Is this a walking operation? Potentially

- 1 If operator elects, drilling rig will batch drill the surface holes and run/cement surface casing; walking the rig to next wells on the pad.
- 2 The drilling rig will then batch drill the intermediate sections and run/cement intermediate casing; the wellbore will be isolated with a blind flange and pressure gauge installed for monitoring the well before walking to the next well.
- 3 The drilling rig will then batch drill the production hole sections on the wells with OBM, run/cement production casing, and install TA caps or tubing heads for completions.

NOTE: During batch operations the drilling rig will be moved from well to well however, it will not be removed from the pad until all wells have production casing run/cemented.

Will be pre-setting casing? Potentially

- 1 Spudder rig will move in and batch drill surface hole.
  - a. Rig will utilize fresh water based mud to drill surface hole to TD. Solids control will be handled entirely on a closed loop basis.,
- 2 After drilling the surface hole section, the spudder rig will run casing and cement following all of the applicable rules and regulations (OnShore Order 2, all COAs and NMOCD regulations).
- 3 The wellhead will be installed and tested once the surface casing is cut off and the WOC time has been reached.
- 4 A blind flange with the same pressure rating as the wellhead will be installed to seal the wellbore. Pressure will be monitored with a pressure gauge installed on the wellhead.
- 5 Spudder rig operations is expected to take 4-5 days per well on a multi-well pa.
- 6 The NMOCD will be contacted and notified 24 hours prior to commencing spudder rig operations.
- 7 Drilling operations will be performed with drilling rig. At that time an approved BOP stack will be nipped up and tested on the wellhead before drilling operations commences on each well.
  - a. The NMOCD will be contacted / notified 24 hours before the drilling rig moves back on to the pad with the pre-set surface casing.

Attachments

<u>X</u>	Directional Plan
_____	Other, describe



**Devon Energy Center  
333 West Sheridan Avenue  
Oklahoma City, Oklahoma 73102-5015**

# **Hydrogen Sulfide (H<sub>2</sub>S) Contingency Plan**

**For**

**BOA STATE COM 701H**

**Sec-34 T-22S R-33E  
225' FNL & 823' FWL  
LAT. = 32.354887 N (NAD83)  
LONG = 103.566154 W**

**Lea County NM**

## BOA STATE COM 701H

This is an open drilling site. H<sub>2</sub>S monitoring equipment and emergency response equipment will be used within 500' of zones known to contain H<sub>2</sub>S, including warning signs, wind indicators and H<sub>2</sub>S monitor.

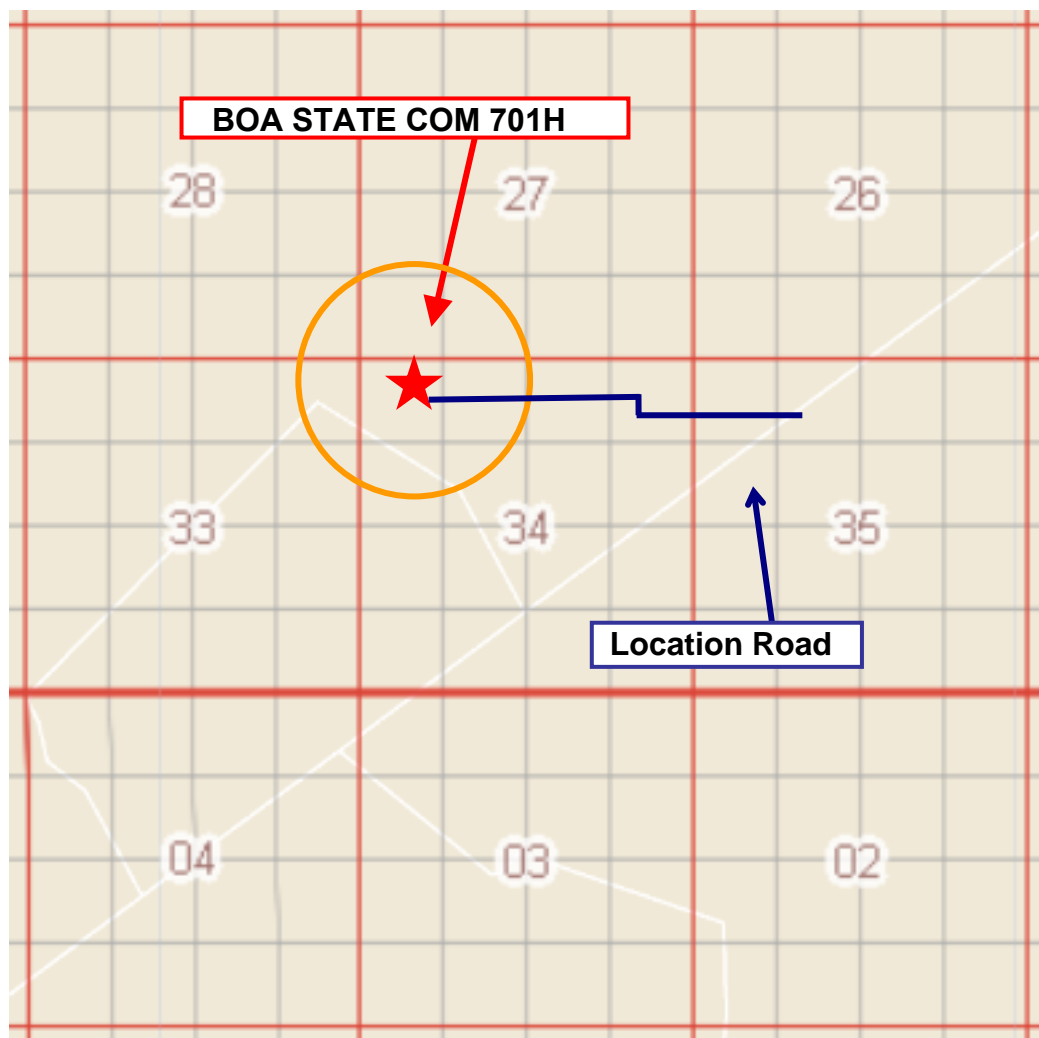
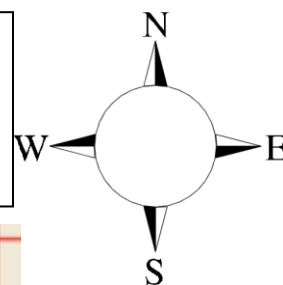

Assumed 100 ppm ROE = 3000' (Radius of Exposure)  
100 ppm H<sub>2</sub>S concentration shall trigger activation of this plan.

### Escape

Crews shall escape upwind of escaping gas in the event of an emergency release of gas. Escape can be facilitated from the location entrance road. Crews should then block the entrance to the location from the lease road so as not to allow anyone traversing into a hazardous area. The blockade should be at a safe distance outside of the ROE. There are no homes or buildings in or near the ROE.

**Assumed 100 ppm ROE = 3000'**



## 100 ppm H<sub>2</sub>S concentration shall trigger activation of this plan.

### Emergency Procedures

In the event of a release of gas containing H<sub>2</sub>S, the first responder(s) must

- Isolate the area and prevent entry by other persons into the 100 ppm ROE.
- Evacuate any public places encompassed by the 100 ppm ROE.
- Be equipped with H<sub>2</sub>S monitors and air packs in order to control the release.
- Use the “buddy system” to ensure no injuries occur during the response
- Take precautions to avoid personal injury during this operation.
- Contact operator and/or local officials to aid in operation. See list of phone numbers attached.
- Have received training in the
  - Detection of H<sub>2</sub>S, and
  - Measures for protection against the gas,
  - Equipment used for protection and emergency response.

### **Ignition of Gas Source**

Should control of the well be considered lost and ignition considered, take care to protect against exposure to Sulfur Dioxide (SO<sub>2</sub>). Intentional ignition must be coordinated with the NMOCD and local officials. Additionally the NM State Police may become involved. NM State Police shall be the Incident Command on scene of any major release. Take care to protect downwind whenever there is an ignition of the gas

### **Characteristics of H<sub>2</sub>S and SO<sub>2</sub>**

Common Name	Chemical Formula	Specific Gravity	Threshold Limit	Hazardous Limit	Lethal Concentration
Hydrogen Sulfide	H <sub>2</sub> S	1.189 Air = 1	10 ppm	100 ppm/hr	600 ppm
Sulfur Dioxide	SO <sub>2</sub>	2.21 Air = 1	2 ppm	N/A	1000 ppm

### **Contacting Authorities**

Devon Energy Corp. personnel must liaison with local and state agencies to ensure a proper response to a major release. Additionally, the OCD must be notified of the release as soon as possible but no later than 4 hours. Agencies will ask for information such as type and volume of release, wind direction, location of release, etc. Be prepared with all information available. The following call list of essential and potential responders has been prepared for use during a release. Devon Energy Corp. Company response must be in coordination with the State of New Mexico's 'Hazardous Materials Emergency Response Plan' (HMER)

## Hydrogen Sulfide Drilling Operation Plan

### I. HYDROGEN SULFIDE (H<sub>2</sub>S) TRAINING

All personnel, whether regularly assigned, contracted, or employed on an unscheduled basis, will receive training from a qualified instructor in the following areas prior to commencing drilling operations on this well:

1. The hazards and characteristics of hydrogen sulfide (H<sub>2</sub>S)
2. The proper use and maintenance of personal protective equipment and life support systems.
3. The proper use of H<sub>2</sub>S detectors, alarms, warning systems, briefing areas, evacuation procedures, and prevailing winds.
4. The proper techniques for first aid and rescue procedures.

In addition, supervisory personnel will be trained in the following areas:

1. The effects of H<sub>2</sub>S metal components. If high tensile tubulars are to be used, personnel will be trained in their special maintenance requirements.
2. Corrective action and shut-in procedures when drilling or reworking a well and blowout prevention and well control procedures.
3. The contents and requirements of the H<sub>2</sub>S Drilling Operations Plan.

There will be weekly H<sub>2</sub>S and well control drills for all personnel in each crew.

### II. HYDROGEN SULFIDE TRAINING

Note: All H<sub>2</sub>S safety equipment and systems will be installed, tested, and operational when drilling reaches a depth of 500 feet above, or three days prior to penetrating the first zone containing or reasonably expected to contain H<sub>2</sub>S.

#### 1. Well Control Equipment

- A. Flare line
- B. Choke manifold – Remotely Operated
- C. Blind rams and pipe rams to accommodate all pipe sizes with properly sized closing unit
- D. Auxiliary equipment may include if applicable: annular preventer and rotating head.
- E. Mud/Gas Separator

**2. Protective equipment for essential personnel:**

30-minute SCBA units located at briefing areas, as indicated on well site diagram, with escape units available in the top doghouse. As it may be difficult to communicate audibly while wearing these units, hand signals shall be utilized.

**3. H<sub>2</sub>S detection and monitoring equipment:**

Portable H<sub>2</sub>S monitors positioned on location for best coverage and response. These units have warning lights which activate when H<sub>2</sub>S levels reach 10 ppm and audible sirens which activate at 15 ppm. Sensor locations:

- Bell nipple
- Possum Belly/Shale shaker
- Rig floor
- Choke manifold
- Cellar

**Visual warning systems:**

- A. Wind direction indicators as shown on well site diagram
- B. Caution/ Danger signs shall be posted on roads providing direct access to locations. Signs will be painted a high visibility yellow with black lettering of sufficient size to be reasonable distance from the immediate location. Bilingual signs will be used when appropriate.

**4. Mud program:**

The mud program has been designed to minimize the volume of H<sub>2</sub>S circulated to surface. Proper mud weight, safe drilling practices and the use of H<sub>2</sub>S scavengers will minimize hazards when penetrating H<sub>2</sub>S bearing zones.

**5. Metallurgy:**

- A. All drill strings, casings, tubing, wellhead, blowout preventer, drilling spool, kill lines, choke manifold lines, and valves shall be H<sub>2</sub>S trim.
- B. All elastomers used for packing and seals shall be H<sub>2</sub>S trim.

**6. Communication:**

- A. Company personnel have/use cellular telephones in the field.
- B. Land line (telephone) communications at Office

**7. Well testing:**

- A. Drill stem testing will be performed with a minimum number of personnel in the immediate vicinity, which are necessary to safety and adequately conduct the test. The drill stem testing will be conducted during daylight hours and formation fluids will not be flowed to the surface. All drill-stem-testing operations conducted in an H<sub>2</sub>S environment will use the closed chamber method of testing.
- B. There will be no drill stem testing.

<b><u>Devon Energy Corp. Company Call List</u></b>			
<b>Employee/Company Contact Representative</b>	<b>Position</b>	<b>Phone Number</b>	<b>After Hours Number</b>
Jonathan Fisher (North)	Drilling Manager	832-967-7912	
Jason Hildebrand (South)	Drilling Manager	405-552-6514	
Rich Downey	Drilling VP	405-228-2415	
Josh Harvey	EHS Manager	405-228-2440	918-500-5536
Laura Wright	EHS Supervisor	405-552-5334	832-969-8145
Robert Glover	EHS Professional	575-703-5712	575-703-5712
Lane Frank	Lead EHS	580-579-7052	580-579-7052
Rickey Porter	Lead EHS	903-720-8315	903-720-8315
Ronnie Handy	Lead EHS	918-839-2046	918-839-2046
Brock Vise	Lead EHS	918-413-3291	918-413-3291

<b>Agency Call List</b>		
<b><u>Lea County (575)</u></b>	<b>Hobbs</b>	
	Lea County Communication Authority	397-9265
	State Police	885-3138
	City Police	397-9265
	Sheriff's Office	396-3611
	<b>Ambulance</b>	<b>911</b>
	Fire Department	397-9308
	LEPC (Local Emergency Planning Committee)	393-2870
	NMOCD	393-6161
	US Bureau of Land Management (Closed)	393-0002
<b><u>Eddy County (575)</u></b>	<b>Carlsbad</b>	
	State Police	885-3137
	City Police	885-2111
	Sheriff's Office	887-7551
	<b>Ambulance</b>	<b>911</b>
	Fire Department	885-3125
	LEPC (Local Emergency Planning Committee)	887-3798
	US Bureau of Land Management	234-5972
	NM Emergency Response Commission (Santa Fe)	(505) 476-9600
	24 HR	(505) 827-9126
	National Emergency Response Center	(800) 424-8802
	National Pollution Control Center: Direct	(703) 872-6000
	For Oil Spills	(800) 280-7118
	<b>Emergency Services</b>	
	Wild Well Control	(281) 784-4700
	Cudd Pressure Control	(915) 699-0139 (915) 563-3356
	Halliburton	(575) 746-2757
	B. J. Services	(575) 746-3569
	Native Air – Emergency Helicopter – Hobbs	(575) 347-9836
	For Air Ambulance - <b>Eddy County</b> Dispatch	(575)-616-7155
<b><u>Give GPS position:</u></b>	For Air Ambulance - <b>Lea County</b> (LCCA)	(575)-397-9265
	Poison Control (24/7)	(800) 222-1222
	Oil & Gas Pipeline 24 Hour Service	(800) 364-4366
	NOAA – Website - <a href="http://www.nhc.noaa.gov">www.nhc.noaa.gov</a>	
	National Pollution Control Center	202-795-6958
	NPCC – Oil Spills	800-280-7118

Prepared in conjunction with  
Dave Small



# Devon Energy - Well Pad Rig Location Layout Safety Equipment Location

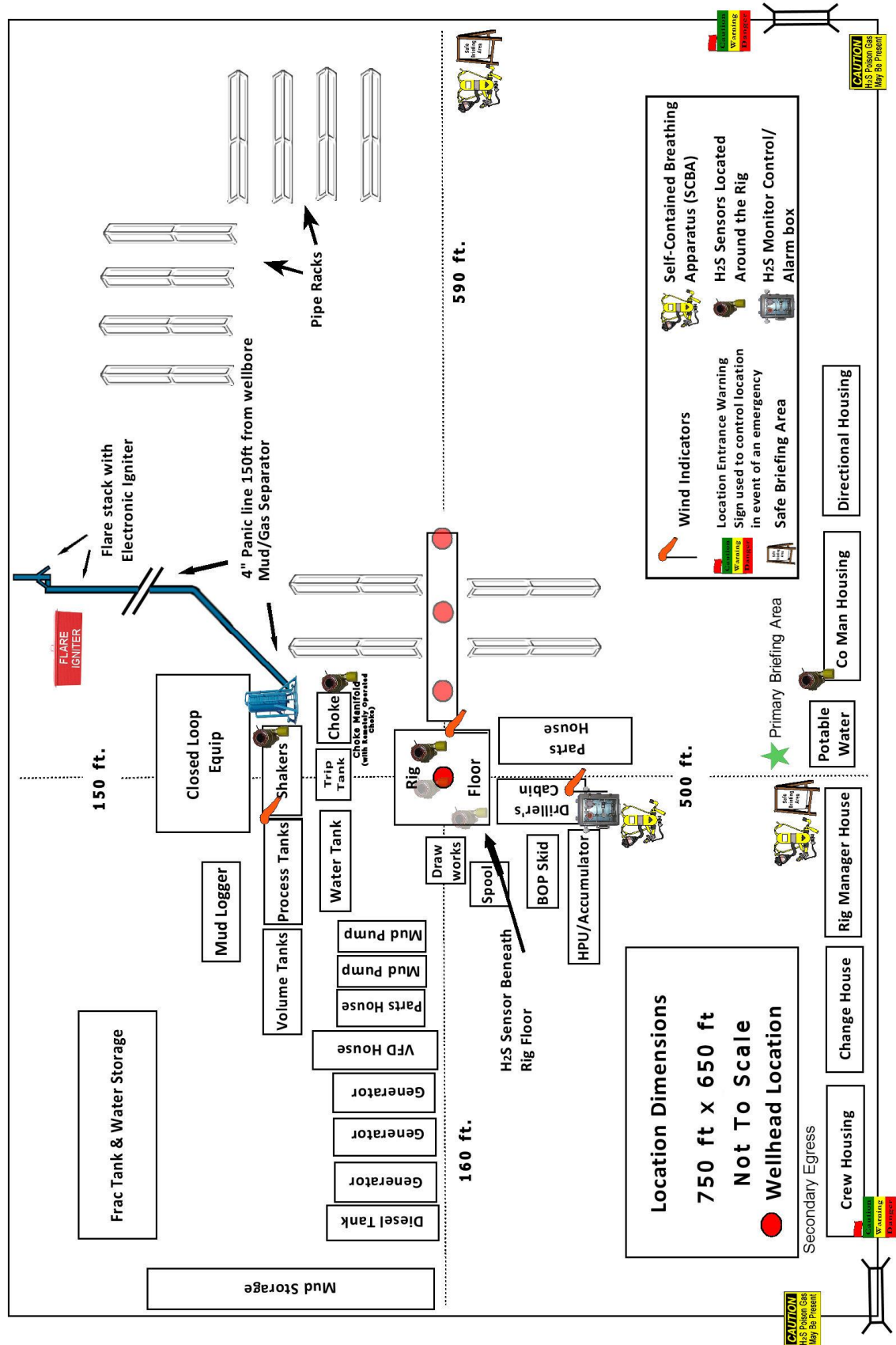
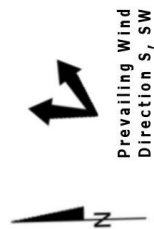

DISTRICT I  
1625 N. FRENCH DR., HOBBS, NM 88240  
Phone: (575) 393-6161 Fax: (575) 393-0720

DISTRICT II  
811 S. FIRST ST., ARTESIA, NM 88210  
Phone: (575) 748-1283 Fax: (575) 748-9720

DISTRICT III  
1000 RIO BRAZOS RD., AZTEC, NM 87410  
Phone: (505) 334-6178 Fax: (505) 334-6170

DISTRICT IV  
1220 S. ST. FRANCIS DR., SANTA FE, NM 87505  
Phone: (505) 476-3460 Fax: (505) 476-3462

State of New Mexico  
Energy, Minerals & Natural Resources Department  
**OIL CONSERVATION DIVISION**  
1220 SOUTH ST. FRANCIS DR.  
Santa Fe, New Mexico 87505

Form C-102  
Revised August 1, 2011  
Submit one copy to appropriate  
District Office

☐ AMENDED REPORT

**WELL LOCATION AND ACREAGE DEDICATION PLAT**

API Number	Pool Code 5170	Pool Name BELL LAKE;WOLFCAMP, NORTH
Property Code	Property Name BOA STATE COM	Well Number 701H
OGRID No. 6137	Operator Name DEVON ENERGY PRODUCTION COMPANY, L.P.	Elevation 3584.8'

**Surface Location**

UL or lot No.	Section	Township	Range	Lot Idn	Feet from the	North/South line	Feet from the	East/West line	County
D	34	22-S	33-E		225	NORTH	823	WEST	LEA

**Bottom Hole Location If Different From Surface**

UL or lot No.	Section	Township	Range	Lot Idn	Feet from the	North/South line	Feet from the	East/West line	County
M	3	23-S	33-E		20	SOUTH	380	WEST	LEA
Dedicated Acres 639.73	Joint or Infill	Consolidation Code	Order No.						

NO ALLOWABLE WILL BE ASSIGNED TO THIS COMPLETION UNTIL ALL INTERESTS HAVE BEEN CONSOLIDATED  
OR A NON-STANDARD UNIT HAS BEEN APPROVED BY THE DIVISION

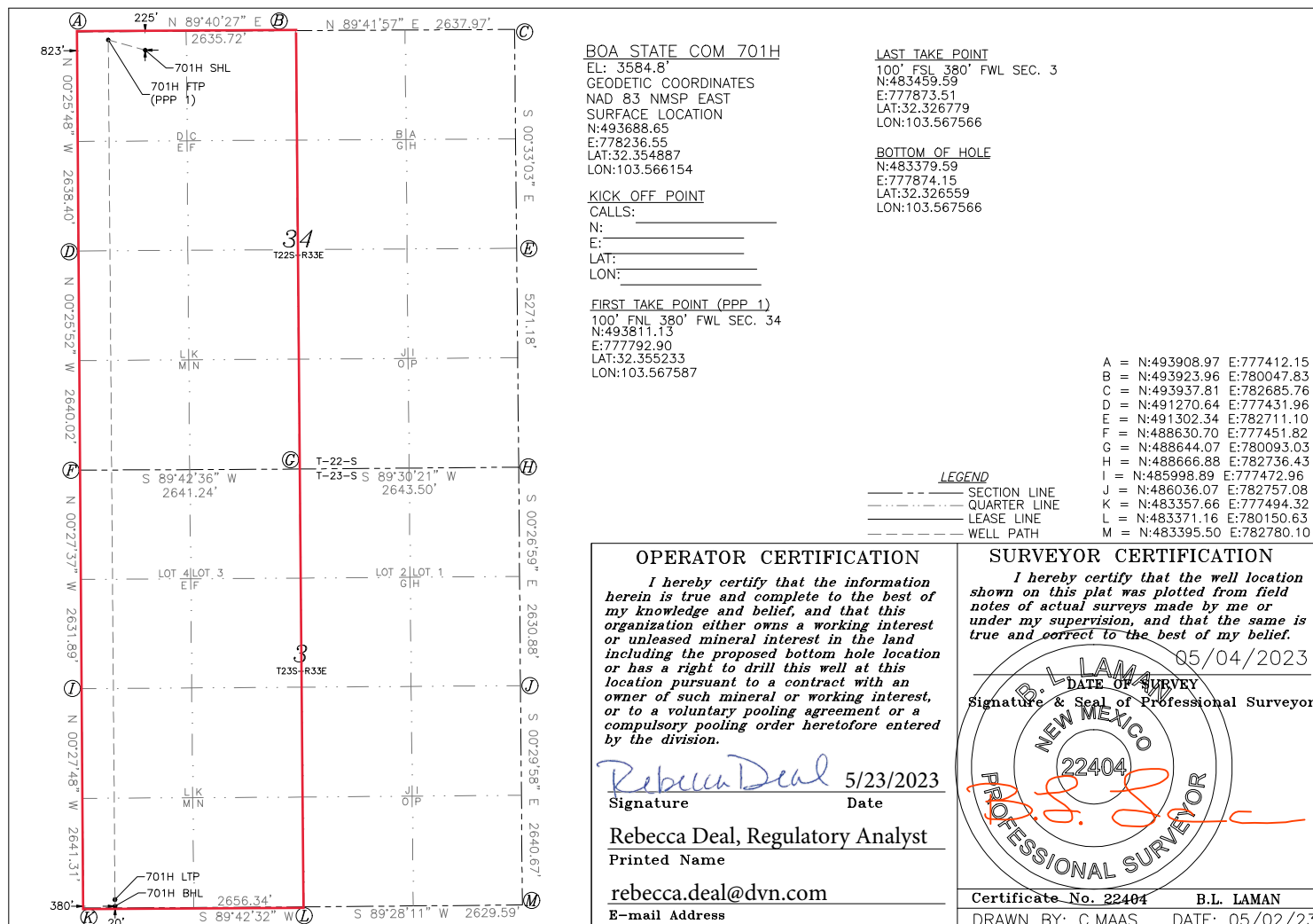

Intent ☒ As Drilled ☐

API #		
Operator Name: DEVON ENERGY PRODUCTION COMPANY, LP.	Property Name: BOA STATE COM	Well Number 701H

## Kick Off Point (KOP)

UL	Section	Township	Range	Lot	Feet	From N/S	Feet	From E/W	County
	34	22S	33E		42	FNL	379	FWL	LEA
Latitude 32.3553					Longitude -103.5677				NAD 83

## First Take Point (FTP)

UL	Section	Township	Range	Lot	Feet	From N/S	Feet	From E/W	County
D	34	22-S	33-E		100	NORTH	380	WEST	LEA
Latitude 32.355233					Longitude 103.567587				NAD 83

## Last Take Point (LTP)

UL	Section	Township	Range	Lot	Feet	From N/S	Feet	From E/W	County
M	3	23-S	33-E		100	SOUTH	380	WEST	LEA
Latitude 32.326779					Longitude 103.567566				NAD 83

Is this well the defining well for the Horizontal Spacing Unit?

☐ N

Is this well an infill well?

☐ Y

If infill is yes please provide API if available, Operator Name and well number for Defining well for Horizontal Spacing Unit.

API #		
Operator Name: DEVON ENERGY PRODUCTION COMPANY, LP.	Property Name: BOA STATE COM	Well Number 702H

KZ 06/29/2018



State of New Mexico  
Energy, Minerals and Natural Resources Department  
Oil Conservation Division  
1220 South St. Francis Dr.  
Santa Fe, NM 87505

Submit Electronically  
Via E-permitting

## NATURAL GAS MANAGEMENT PLAN

This Natural Gas Management Plan must be submitted with each Application for Permit to Drill (APD) for a new or recompleted well.

### Section 1 – Plan Description

Effective May 25, 2021

**I. Operator:** Devon Energy Production Company, L.P. **OGRID:** 6137 **Date:** 4 / 25 / 2023

**II. Type:** ☒ Original ☐ Amendment due to ☐ 19.15.27.9.D(6)(a) NMAC ☐ 19.15.27.9.D(6)(b) NMAC ☐ Other.

If Other, please describe: \_\_\_\_\_

**III. Well(s):** Provide the following information for each new or recompleted well or set of wells proposed to be drilled or proposed to be recompleted from a single well pad or connected to a central delivery point.

Well Name Boa Well Package - See Attached	API	ULSTR	Footages	Anticipated Oil BBL/D	Anticipated Gas MCF/D	Anticipated Produced Water BBL/D

**IV. Central Delivery Point Name:** NORTH THISTLE 3 CTB 1, BOA 34 CTB 1, & BOA 34 CTB 2 [See 19.15.27.9(D)(1) NMAC]

**V. Anticipated Schedule:** Provide the following information for each new or recompleted well or set of wells proposed to be drilled or proposed to be recompleted from a single well pad or connected to a central delivery point.

Well Name See Attached	API	Spud Date	TD Reached Date	Completion Commencement Date	Initial Flow Back Date	First Production Date

**VI. Separation Equipment:** ☒ Attach a complete description of how Operator will size separation equipment to optimize gas capture.

**VII. Operational Practices:** ☒ Attach a complete description of the actions Operator will take to comply with the requirements of Subsection A through F of 19.15.27.8 NMAC.

**VIII. Best Management Practices:** ☒ Attach a complete description of Operator's best management practices to minimize venting during active and planned maintenance.

## **Section 2 – Enhanced Plan**

### **EFFECTIVE APRIL 1, 2022**

Beginning April 1, 2022, an operator that is not in compliance with its statewide natural gas capture requirement for the applicable reporting area must complete this section.

☒ Operator certifies that it is not required to complete this section because Operator is in compliance with its statewide natural gas capture requirement for the applicable reporting area.

#### **IX. Anticipated Natural Gas Production:**

Well	API	Anticipated Average Natural Gas Rate MCF/D	Anticipated Volume of Natural Gas for the First Year MCF

#### **X. Natural Gas Gathering System (NGGS):**

Operator	System	ULSTR of Tie-in	Anticipated Gathering Start Date	Available Maximum Daily Capacity of System Segment Tie-in

**XI. Map.** ☐ Attach an accurate and legible map depicting the location of the well(s), the anticipated pipeline route(s) connecting the production operations to the existing or planned interconnect of the natural gas gathering system(s), and the maximum daily capacity of the segment or portion of the natural gas gathering system(s) to which the well(s) will be connected.

**XII. Line Capacity.** The natural gas gathering system ☐ will ☐ will not have capacity to gather 100% of the anticipated natural gas production volume from the well prior to the date of first production.

**XIII. Line Pressure.** Operator ☐ does ☐ does not anticipate that its existing well(s) connected to the same segment, or portion, of the natural gas gathering system(s) described above will continue to meet anticipated increases in line pressure caused by the new well(s).

☐ Attach Operator's plan to manage production in response to the increased line pressure.

**XIV. Confidentiality:** ☐ Operator asserts confidentiality pursuant to Section 71-2-8 NMSA 1978 for the information provided in Section 2 as provided in Paragraph (2) of Subsection D of 19.15.27.9 NMAC, and attaches a full description of the specific information for which confidentiality is asserted and the basis for such assertion.

### **Section 3 - Certifications**

**Effective May 25, 2021**

Operator certifies that, after reasonable inquiry and based on the available information at the time of submittal:

☒ Operator will be able to connect the well(s) to a natural gas gathering system in the general area with sufficient capacity to transport one hundred percent of the anticipated volume of natural gas produced from the well(s) commencing on the date of first production, taking into account the current and anticipated volumes of produced natural gas from other wells connected to the pipeline gathering system; or

☐ Operator will not be able to connect to a natural gas gathering system in the general area with sufficient capacity to transport one hundred percent of the anticipated volume of natural gas produced from the well(s) commencing on the date of first production, taking into account the current and anticipated volumes of produced natural gas from other wells connected to the pipeline gathering system.

***If Operator checks this box, Operator will select one of the following:***

**Well Shut-In.** ☐ Operator will shut-in and not produce the well until it submits the certification required by Paragraph (4) of Subsection D of 19.15.27.9 NMAC; or

**Venting and Flaring Plan.** ☐ Operator has attached a venting and flaring plan that evaluates and selects one or more of the potential alternative beneficial uses for the natural gas until a natural gas gathering system is available, including:

- (a) power generation on lease;
- (b) power generation for grid;
- (c) compression on lease;
- (d) liquids removal on lease;
- (e) reinjection for underground storage;
- (f) reinjection for temporary storage;
- (g) reinjection for enhanced oil recovery;
- (h) fuel cell production; and
- (i) other alternative beneficial uses approved by the division.

### **Section 4 - Notices**

1. If, at any time after Operator submits this Natural Gas Management Plan and before the well is spud:

(a) Operator becomes aware that the natural gas gathering system it planned to connect the well(s) to has become unavailable or will not have capacity to transport one hundred percent of the production from the well(s), no later than 20 days after becoming aware of such information, Operator shall submit for OCD's approval a new or revised venting and flaring plan containing the information specified in Paragraph (5) of Subsection D of 19.15.27.9 NMAC; or

(b) Operator becomes aware that it has, cumulatively for the year, become out of compliance with its baseline natural gas capture rate or natural gas capture requirement, no later than 20 days after becoming aware of such information, Operator shall submit for OCD's approval a new or revised Natural Gas Management Plan for each well it plans to spud during the next 90 days containing the information specified in Paragraph (2) of Subsection D of 19.15.27.9 NMAC, and shall file an update for each Natural Gas Management Plan until Operator is back in compliance with its baseline natural gas capture rate or natural gas capture requirement.

2. OCD may deny or conditionally approve an APD if Operator does not make a certification, fails to submit an adequate venting and flaring plan which includes alternative beneficial uses for the anticipated volume of natural gas produced, or if OCD determines that Operator will not have adequate natural gas takeaway capacity at the time a well will be spud.

I certify that, after reasonable inquiry, the statements in and attached to this Natural Gas Management Plan are true and correct to the best of my knowledge and acknowledge that a false statement may be subject to civil and criminal penalties under the Oil and Gas Act.

Signature: 
Printed Name: Jeff Walla
Title: Surface Land and Regulatory Manager
E-mail Address:
Date:
Phone:
<b>OIL CONSERVATION DIVISION</b> <b>(Only applicable when submitted as a standalone form)</b>
Approved By:
Title:
Approval Date:
Conditions of Approval:

NORTH THISTLE 3 CTB 1							
Well Name	API	ULSTR - SHL	Anticipated Oil BBL/D	Anticipated Gas MCF/D	Anticipated Produced Water BBL/D	PHYSICAL SITE	PRODUCTION SITE
BOA 3 STATE 501H		3-235-33E, 534 FSL & 1471 FWL	(+/-)1075bopd	(+/-) 836mcf	(+/-)2043bwpd	NORTH THISTLE 3 WELLPAD 1	NORTH THISTLE 3 CTB 1
NORTH THISTLE 3 34 STATE COM 502H		3-235-33E, 534 FSL & 1501 FWL	(+/-)1075bopd	(+/-) 836mcf	(+/-)2043bwpd	NORTH THISTLE 3 WELLPAD 1	NORTH THISTLE 3 CTB 1
NORTH THISTLE 3 34 STATE COM 503H		3-235-33E, 534 FSL & 1561 FWL	(+/-)1075bopd	(+/-) 836mcf	(+/-)2043bwpd	NORTH THISTLE 3 WELLPAD 1	NORTH THISTLE 3 CTB 1
BOA STATE COM 703H		3-235-33E, 534 FSL & 1531 FWL	(+/-) 2049 bopd	(+/-) 3215 mcf	(+/-) 4011 bwpd	NORTH THISTLE 3 WELLPAD 1	NORTH THISTLE 3 CTB 1

Well Name	API	Spud Date	TD Reached Date	Completion Commencement Date	Initial Flow Back Date	First Production Date
BOA 3 STATE COM 501H		2024-06-26 16:20	7/26/2024	11/23/2024	11/23/2024	11/23/2024
NORTH THISTLE 3 34 STATE COM 502H		2024-07-11 17:32	8/10/2024	12/8/2024	12/8/2024	12/8/2024
NORTH THISTLE 3 34 STATE COM 503H		2024-07-31 18:19	8/30/2024	12/28/2024	12/28/2024	12/28/2024
BOA STATE COM 703H		2024-06-16 11:05	7/16/2024	11/13/2024	11/13/2024	11/13/2024

BOA 34 CTB 1							
Well Name	API	ULSTR - SHL	Anticipated Oil BBL/D	Anticipated Gas MCF/D	Anticipated Produced Water BBL/D	PHYSICAL SITE	PRODUCTION SITE
NORTH THISTLE 3 34 STATE COM 401H		34-225-33E, 225 FNL & 853 FWL	(+/-) 1261 bopd	(+/-) 1395 mcf	(+/-)4677 bwpd	BOA 34 WELLPAD 1	BOA 34 CTB 1
NORTH THISTLE 3 34 STATE COM 402H		34-225-33E, 225 FNL & 913 FWL	(+/-) 1261 bopd	(+/-) 1395 mcf	(+/-)4677 bwpd	BOA 34 WELLPAD 1	BOA 34 CTB 1
BOA STATE COM 701H		34-225-33E, 225 FNL & 823 FWL	(+/-) 2049 bopd	(+/-) 3215 mcf	(+/-) 4011 bwpd	BOA 34 WELLPAD 1	BOA 34 CTB 1
BOA STATE COM 702H		34-225-33E, 225 FNL & 883 FWL	(+/-) 2049 bopd	(+/-) 3215 mcf	(+/-) 4011 bwpd	BOA 34 WELLPAD 1	BOA 34 CTB 1
BOA STATE COM 704H		34-225-33E, 330 FNL & 2310 FWL	(+/-) 2049 bopd	(+/-) 3215 mcf	(+/-) 4011 bwpd	BOA 34 WELLPAD 2	BOA 34 CTB 1
BOA STATE COM 705H		34-225-33E, 330 FNL & 2310 FEL	(+/-) 2049 bopd	(+/-) 3215 mcf	(+/-) 4011 bwpd	BOA 34 WELLPAD 2	BOA 34 CTB 1

Well Name	API	Spud Date	TD Reached Date	Completion Commencement Date	Initial Flow Back Date	First Production Date
NORTH THISTLE 3 34 STATE COM 401H		2024-07-10 17:05	8/9/2024	12/7/2024	12/7/2024	12/7/2024
NORTH THISTLE 3 34 STATE COM 402H		2024-06-01 05:30	7/1/2024	10/29/2024	10/29/2024	10/29/2024
BOA STATE COM 701H		2024-05-01 23:30	5/31/2024	9/28/2024	9/28/2024	9/28/2024
BOA STATE COM 702H		2024-07-25 22:40	8/24/2024	12/22/2024	12/22/2024	12/22/2024
BOA STATE COM 704H		2024-06-22 23:42	7/22/2024	11/19/2024	11/19/2024	11/19/2024
BOA STATE COM 705H		2024-07-17 05:42	8/16/2024	12/14/2024	12/14/2024	12/14/2024

BOA 34 CTB 2							
Well Name	API	ULSTR - SHL	Anticipated Oil BBL/D	Anticipated Gas MCF/D	Anticipated Produced Water BBL/D	PHYSICAL SITE	PRODUCTION SITE
NORTH THISTLE 3 34 STATE COM 403H		34-225-33E, 695 FNL & 1309 FEL	(+/-) 1261 bopd	(+/-) 1395 mcf	(+/-)4677 bwpd	BOA 34 WELLPAD 2	BOA 34 CTB 2
NORTH THISTLE 3 34 STATE COM 404H		34-225-33E, 250 FNL & 348 FEL	(+/-) 1261 bopd	(+/-) 1395 mcf	(+/-)4677 bwpd	BOA 34 WELLPAD 3	BOA 34 CTB 2
NORTH THISTLE 3 34 STATE COM 504H		34-225-33E, 695 FNL & 1279 FEL	(+/-)1075bopd	(+/-) 836mcf	(+/-)2043bwpd	BOA 34 WELLPAD 2	BOA 34 CTB 2
NORTH THISTLE 3 34 STATE COM 505H		34-225-33E, 250 FNL & 288 FEL	(+/-)1075bopd	(+/-) 836mcf	(+/-)2043bwpd	BOA 34 WELLPAD 3	BOA 34 CTB 2
BOA STATE COM 706H		34-225-33E, 330 FNL & 1650 FEL	(+/-) 2049 bopd	(+/-) 3215 mcf	(+/-) 4011 bwpd	BOA 34 WELLPAD 3	BOA 34 CTB 2
BOA STATE COM 707H		34-225-33E, 445 FNL & 1718 FEL	(+/-) 2049 bopd	(+/-) 3215 mcf	(+/-) 4011 bwpd	BOA 34 WELLPAD 3	BOA 34 CTB 2
BOA STATE COM 708H		34-225-33E, 250 FNL & 318 FEL	(+/-) 2049 bopd	(+/-) 3215 mcf	(+/-) 4011 bwpd	BOA 34 WELLPAD 3	BOA 34 CTB 2

Well Name	API	Spud Date	TD Reached Date	Completion Commencement Date	Initial Flow Back Date	First Production Date
NORTH THISTLE 3 34 STATE COM 403H		2024-06-07 18:07	7/7/2024	11/4/2024	11/4/2024	11/4/2024
NORTH THISTLE 3 34 STATE COM 404H		2024-04-16 04:10	5/16/2024	9/13/2024	9/13/2024	9/13/2024
NORTH THISTLE 3 34 STATE COM 504H		2024-05-18 17:20	6/17/2024	10/15/2024	10/15/2024	10/15/2024
NORTH THISTLE 3 34 STATE COM 505H		2024-05-25 15:45	6/24/2024	10/22/2024	10/22/2024	10/22/2024
BOA STATE COM 706H		2024-06-14 16:32	7/14/2024	11/11/2024	11/11/2024	11/11/2024
BOA STATE COM 707H		2024-07-08 22:32	8/7/2024	12/5/2024	12/5/2024	12/5/2024
BOA STATE COM 708H		2024-05-01 09:45	5/31/2024	9/28/2024	9/28/2024	9/28/2024



## VI. Separation Equipment

Devon Energy Production Company, L.P. utilizes a "stage separation" process in which oil and gas separation is carried out through a series of separators operating at successively reduced pressures. Hydrocarbon liquids are produced into a high-pressure inlet separator, then carried through one or more lower pressure separation vessels before entering the storage tanks. The purpose of this separation process is to attain maximum recovery of liquid hydrocarbons from the fluids and allow maximum capture of produced gas into the sales pipeline. Devon utilizes a series of Low-Pressure Compression units to capture gas off the staged separation and send it to the sales pipeline. This process minimizes the amount of flash gas that enters the end-stage storage tanks that is subsequently vented or flared.



## VII. Operational Practices

Devon Energy Production Company, L. P. will employ best management practices and control technologies to maximize the recovery and minimize waste of natural gas through venting and flaring.

- During drilling operations, Devon will utilize flares and/or combustors to capture and control natural gas, where technically feasible. If flaring is deemed technically in-feasible, Devon will employ best management practices to minimize or reduce venting to the extent possible.
- During completions operations, Devon will utilize Green Completion methods to capture gas produced during well completions that is otherwise vented or flared. If capture is technically in-feasible, flares and/or combustors will be used to capture and control flow back fluids entering into frac tanks during initial flowback. Upon indication of first measurable hydrocarbon volumes, Devon will turn operations to onsite separation vessels and flow to the gathering pipeline.
- During production operations, Devon will take every practical effort to minimize waste of natural gas through venting and flaring by:
  - Designing and constructing facilities in a manner consistent to achieve maximum capture and control of hydrocarbon liquids & produced gas
  - Utilizing a closed-loop capture system to collect and route produced gas to sales line via low pressure compression, or to a flare/combustor
  - Flaring in lieu of venting, where technically feasible
  - Utilizing auto-ignitors or continuous pilots, with thermocouples connected to Scada, to quickly detect and resolve issues related to malfunctioning flares/combustors
  - Employ the use of automatic tank gauging to minimize storage tank venting during loading events
  - Installing air-driven or electric-driven pneumatics & combustion engines, where technically feasible to minimize venting to the atmosphere
  - Confirm equipment is properly maintained and repaired through a preventative maintenance and repair program to ensure equipment meets all manufacturer specifications
  - Conduct and document AVO inspections on the frequency set forth in Part 27 to detect and repair any onsite leaks as quickly and efficiently as is feasible



#### VIII. Best Management Practices during Maintenance

Devon Energy Production Company, L.P. will utilize best management practices to minimize venting during active and planned maintenance activities. Devon is operating under guidance that production facilities permitted under NOI permits have no provisions to allow high pressure flaring and high pressure flaring is only allowed in disruption scenarios so long as the duration is less than eight hours. When technically feasible, flaring during maintenance activities will be utilized in lieu of venting to the atmosphere. Devon will work with third-party operators during scheduled maintenance of downstream pipeline or processing plants to address those events ahead of time to minimize venting. Actions considered include identifying alternative capture approaches or planning to temporarily reduce production or shut in the well to address these circumstances.