

Office
 District I – (575) 393-6161
 1625 N. French Dr., Hobbs, NM 88240
 District II – (575) 748-1283
 811 S. First St., Artesia, NM 88210
 District III – (505) 334-6178
 1000 Rio Brazos Rd., Aztec, NM 87410
 District IV – (505) 476-3460
 1220 S. St. Francis Dr., Santa Fe, NM
 87505

State of New Mexico
 Energy, Minerals and Natural Resources

Form C-103
 Revised July 18, 2013

OIL CONSERVATION DIVISION
 1220 South St. Francis Dr.
 Santa Fe, NM 87505

WELL API NO. 30-015-02186
5. Indicate Type of Lease STATE <input checked="" type="checkbox"/> FEE <input type="checkbox"/>
6. State Oil & Gas Lease No. E-614
7. Lease Name or Unit Agreement Name State A
8. Well Number 5
9. OGRID Number 269267
10. Pool name or Wildcat Artesia, Qu, GB, SA
11. Elevation (Show whether DR, RKB, RT, GR, etc.) 3540 GR

SUNDRY NOTICES AND REPORTS ON WELLS (DO NOT USE THIS FORM FOR PROPOSALS TO DRILL OR TO DEEPEN OR PLUG BACK TO A DIFFERENT RESERVOIR. USE "APPLICATION FOR PERMIT" (FORM C-101) FOR SUCH PROPOSALS.)	
1. Type of Well: Oil Well <input checked="" type="checkbox"/> Gas Well <input type="checkbox"/> Other <input type="checkbox"/>	
2. Name of Operator 801, LLC	
3. Address of Operator PO Box 900, Artesia, NM 88211-090	
4. Well Location Unit Letter O : 990 feet from the S line and 2310 feet from the E line Section 5 Township 19S Range 28E NMPM Eddy County	

12. Check Appropriate Box to Indicate Nature of Notice, Report or Other Data

NOTICE OF INTENTION TO:		SUBSEQUENT REPORT OF:	
PERFORM REMEDIAL WORK <input type="checkbox"/>	PLUG AND ABANDON <input type="checkbox"/>	REMEDIAL WORK <input type="checkbox"/>	ALTERING CASING <input type="checkbox"/>
TEMPORARILY ABANDON <input type="checkbox"/>	CHANGE PLANS <input type="checkbox"/>	COMMENCE DRILLING OPNS. <input type="checkbox"/>	P AND A <input checked="" type="checkbox"/>
PULL OR ALTER CASING <input type="checkbox"/>	MULTIPLE COMPL <input type="checkbox"/>	CASING/CEMENT JOB <input type="checkbox"/>	
DOWNHOLE COMMINGLE <input type="checkbox"/>			
CLOSED-LOOP SYSTEM <input type="checkbox"/>			
OTHER: <input type="checkbox"/>		OTHER: <input type="checkbox"/>	

13. Describe proposed or completed operations. (Clearly state all pertinent details, and give pertinent dates, including estimated date of starting any proposed work). SEE RULE 19.15.7.14 NMAC. For Multiple Completions: Attach wellbore diagram of proposed completion or recompletion.

801, LLC proposes to plugged this well as described on attached plugging report.

The casings will be cut off below ground level, a plate welded on and a dry hole marker installed. The location will be cleared and remediated to NMOCD standards.

Spud Date:

1/2/1959

Rig Release Date:

3/1/1959

I hereby certify that the information above is true and complete to the best of my knowledge and belief.

SIGNATURE  TITLE Consultant DATE 5/13/2023

Type or print name Phelps White E-mail address: pwiv@zianet.com PHONE: 575 626 7660

For State Use Only

APPROVED BY:  TITLE Petroleum Specialist DATE 05/30/21

Conditions of Approval (if any):

801, LLC

Plugging Report

Well Name: **State A #5**
 Location: O-5-19S-28E
 API# 30-015-02186
 Current Zone of Interest:

Date	Day	
4/5/2023	0	Hobbs Anchor inspected anchors, all passed inspection. Start moving plugging equipment to location. A backhoe was called to do some location clearing.
3/23/2023	0	Trans Tex could not rig up due to live electric line. Move equipment to Lois Mae #1
4/20/2023	1	MIRU Trans Tex plugging equipment. POH w/ rods. NU BOP and start out of hole w/ tubing.
4/21/2023	2	POH w/ tubing (65 jts total). RIH w/ CIBP and hit obstruction at 1380' (was supposed to set at 1830'). CIBP eiter set inadvertantly set or got stuck in casing. Release CIBP and circulate hole clean. Call NMOCD and got orders to drill out the CIBP and re-set at 1830'. SDFWE
4/24/2023	3	RIH w/ bit and 6 drill collars. RU swivel and tag 1392'. RU swivel and start drilling on plug. Drilled or pushed plug about 2' and it stopped drilling or moving. POH to inspect bit. It had 2 frozen cones and missing 1 tooth. SDFN
4/25/2023	4	RIH and drill out mis-placed CIBP and clean well out to 1850'. POH LD collars and RDMO WRH. RIH w/ CIBP and set at 1830. Load hole w/ plugging mud and test casing, OK. Spot 25 sx class C @ 1850'. SDFN
4/26/2023	5	RIH and tag plug @ 1390'. Pull up and spot 25 sx class C @ 800'. WOC. RIH and tag plug @ 448'. Perforate 150' and have good injection but no circulation. SDFN
4/27/2023	6	Packer @ 75'. Squeeze 75 sx class C cement through perfs and displace to 100'. WOC 4 hrs. RIH and tag at 140'. Squeeze 97 sx class C through perforations and fill casing. Shut down.



Well Bore Diagram Worksheet

Operataor: 801, LLC
Well Name State A#5
API # 30-015-02186
Location: O-05-19S-28E

Date Spud 1/2/1959
Date Complete 3/1/1959

PLUGS

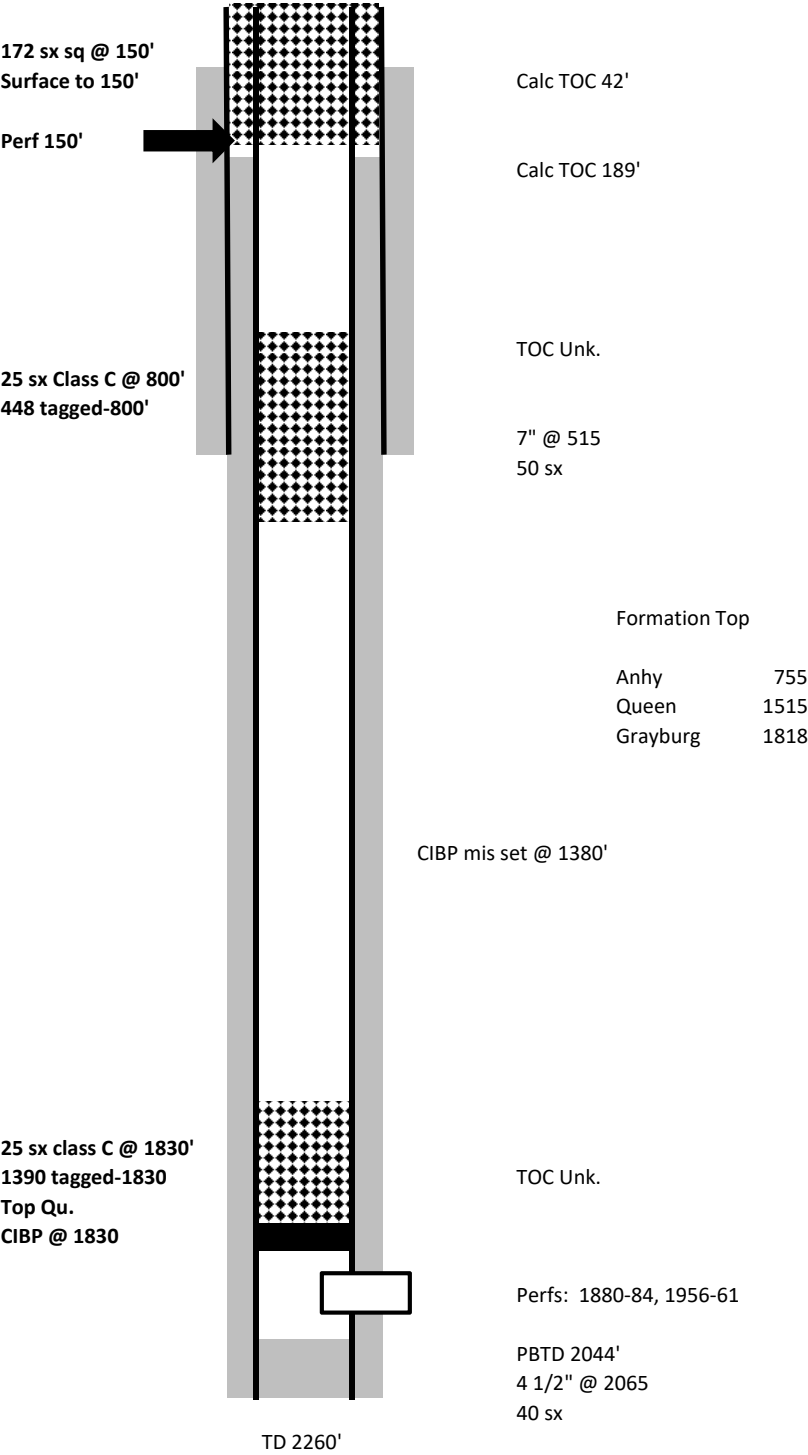

District I
1625 N. French Dr., Hobbs, NM 88240
Phone:(575) 393-6161 Fax:(575) 393-0720
District II
811 S. First St., Artesia, NM 88210
Phone:(575) 748-1283 Fax:(575) 748-9720
District III
1000 Rio Brazos Rd., Aztec, NM 87410
Phone:(505) 334-6178 Fax:(505) 334-6170
District IV
1220 S. St Francis Dr., Santa Fe, NM 87505
Phone:(505) 476-3470 Fax:(505) 476-3462

State of New Mexico
Energy, Minerals and Natural Resources
Oil Conservation Division
1220 S. St Francis Dr.
Santa Fe, NM 87505

CONDITIONS

Action 216803

CONDITIONS

Operator: 801 LLC P.O. Box 900 Artesia, NM 88211	OGRID: 269267
	Action Number: 216803
	Action Type: [C-103] Sub. Plugging (C-103P)

CONDITIONS

Created By	Condition	Condition Date
john.harrison	None	5/30/2023