

Submit a Copy To Appropriate District  
Office  
District I – (575) 393-6161  
1625 N. French Dr., Hobbs, NM 88240  
District II – (575) 748-1283  
811 S. First St., Artesia, NM 88210  
District III – (505) 334-6178  
1000 Rio Brazos Rd., Aztec, NM 87410  
District IV – (505) 476-3460  
1220 S. St. Francis Dr., Santa Fe, NM  
87505

State of New Mexico  
Energy, Minerals and Natural Resources

Form C-103  
Revised July 18, 2013

OIL CONSERVATION DIVISION  
1220 South St. Francis Dr.  
Santa Fe, NM 87505

<b>SUNDRY NOTICES AND REPORTS ON WELLS</b> (DO NOT USE THIS FORM FOR PROPOSALS TO DRILL OR TO DEEPEN OR PLUG BACK TO A DIFFERENT RESERVOIR. USE "APPLICATION FOR PERMIT" (FORM C-101) FOR SUCH PROPOSALS.)		WELL API NO. 30-025-27007
1. Type of Well: Oil Well <input checked="" type="checkbox"/> Gas Well <input type="checkbox"/> Other <input type="checkbox"/>		5. Indicate Type of Lease STATE <input checked="" type="checkbox"/> FEE <input type="checkbox"/>
2. Name of Operator Robertson Resources, Inc.		6. State Oil & Gas Lease No. L 786
3. Address of Operator PO Box 9415, Midland, Tx 79708		7. Lease Name or Unit Agreement Name Gulf State
4. Well Location Unit Letter B : 990 feet from the N line and 1980 feet from the E line Section 9 Township 18S Range 35E NMPM Lea County		8. Well Number 4
11. Elevation (Show whether DR, RKB, RT, GR, etc.) 3931 GL		9. OGRID Number 195670
		10. Pool name or Wildcat Buckeye Abo

12. Check Appropriate Box to Indicate Nature of Notice, Report or Other Data

NOTICE OF INTENTION TO:		SUBSEQUENT REPORT OF:	
PERFORM REMEDIAL WORK <input type="checkbox"/>	PLUG AND ABANDON <input type="checkbox"/>	REMEDIAL WORK <input type="checkbox"/>	ALTERING CASING <input type="checkbox"/>
TEMPORARILY ABANDON <input type="checkbox"/>	CHANGE PLANS <input type="checkbox"/>	COMMENCE DRILLING OPNS. <input type="checkbox"/>	P AND A <input checked="" type="checkbox"/>
PULL OR ALTER CASING <input type="checkbox"/>	MULTIPLE COMPL <input type="checkbox"/>	CASING/CEMENT JOB <input type="checkbox"/>	
DOWNHOLE COMMINGLE <input type="checkbox"/>			
CLOSED-LOOP SYSTEM <input type="checkbox"/>			
OTHER: <input type="checkbox"/>		OTHER: <input type="checkbox"/>	

13. Describe proposed or completed operations. (Clearly state all pertinent details, and give pertinent dates, including estimated date of starting any proposed work). SEE RULE 19.15.7.14 NMAC. For Multiple Completions: Attach wellbore diagram of proposed completion or recompletion.

Robertson Resources plugged this well as shown on attached report

The casings will be cut off 3' below ground level, a plate installed covering the casings and a dry hole marker as prescribed will be installed. The location will be cleaned and leveled to NMOCD regulations.

Spud Date:

9/7/1980

Rig Release Date:

11/8/1980

I hereby certify that the information above is true and complete to the best of my knowledge and belief.

SIGNATURE

TITLE Consultant

DATE 4/15/2023

Type or print name Phelps White

E-mail address: pwiv@zianet.com

PHONE: 575 626 7660

**For State Use Only**

APPROVED BY:

TITLE Petroleum Specialist

DATE 06/2/23

Conditions of Approval (if any):

Robertson Resources, LLC

Gulf State #4

API #30-025-27007

### Plugging Report

- 3/31/23: MIRU Permian 5 plugging equipment
- 4/3/2023: POH LD tubing. NU BOP and POH 100 jts tubing
- 4/4/23: POH 110 jts tubing and found tubing part at 6615'
- 4/5/23: PU 4 ¾" overshot and workstring. RIH and hit obstruction @ 5793', cannot work through. Call NMOCD and got instructions to attempt to fix the problem and work down to fish. POH w/ tubing
- 4/6/23: RIH w/ 2 jts 2 3/8" tailpipe, 4 5/8" casing swage and tubing. Made it through the 5793' obstruction and worked through one at 5918'. Tagged at 6176' but could not work through. POH. Threads on tailpipe came out damaged.
- 4/10/23: RIH w/ tapered mill (2" to 4 5/8"). Tag at 6176'. Pick up swivel and establish circulation then begin working mill, made 8' in 5 hours with torque. Returns did not show metal but looked like formation. Circulate hole clean and POH. Called NMOCD to report and they suggested running a bit.
- 4/11/23: RIH w/ 4 ¾" bit. Attempt to get past obstruction without rotation but could not. Start rotating pipe and drill down to 6210'. Samples are cement and formation (we are outside of casing). POH w/ bit and collars. Visit with NMOCD and were instructed to set first plug at 6210'. RIH open ended to 6210'. Circulate hole w/ plug mud and pump 35 sx class C plug at 6210'. Pull up and SDFN
- 4/12/23: RIH and tag plug @ 6018'. Pull up and perforate 3663'. Set packer but could not establish injection rate. Contact NMOCD and were instructed to pump a plug 50' below perfs. RIH to 3720' and pump 25 sx class C plug. Pull up and WOC 4 hrs. RIH and tag plug @ 3298'. Pull up and perf 3227'. Set packer and established injection rate. Squeeze 40 sx class C into perforations. Pull up and SDFN
- 4/13/23: RIH and tag plug @ 3058'. Pull up and perforate 1726'. Set packer and establish good injection rate. Squeeze 40 sx class C cement plug. Pull up, WOC 4 hours. RIH and tag plug @ 1568'. POH and perforate 426'. Establish circulation to surface around 4 ½" casing and fill casing and annulus w/ 145 sx class C cement.

Well Bore Diagram Proposed Plugs

Operator: Robertson Resources      Date Spud 9/7/1980  
Well Name Gulf State #4      Date Complete 11/8/1980  
API # 30-025-27007  
Location: 9-18S-35E, Lea Co. NM

PLUGS

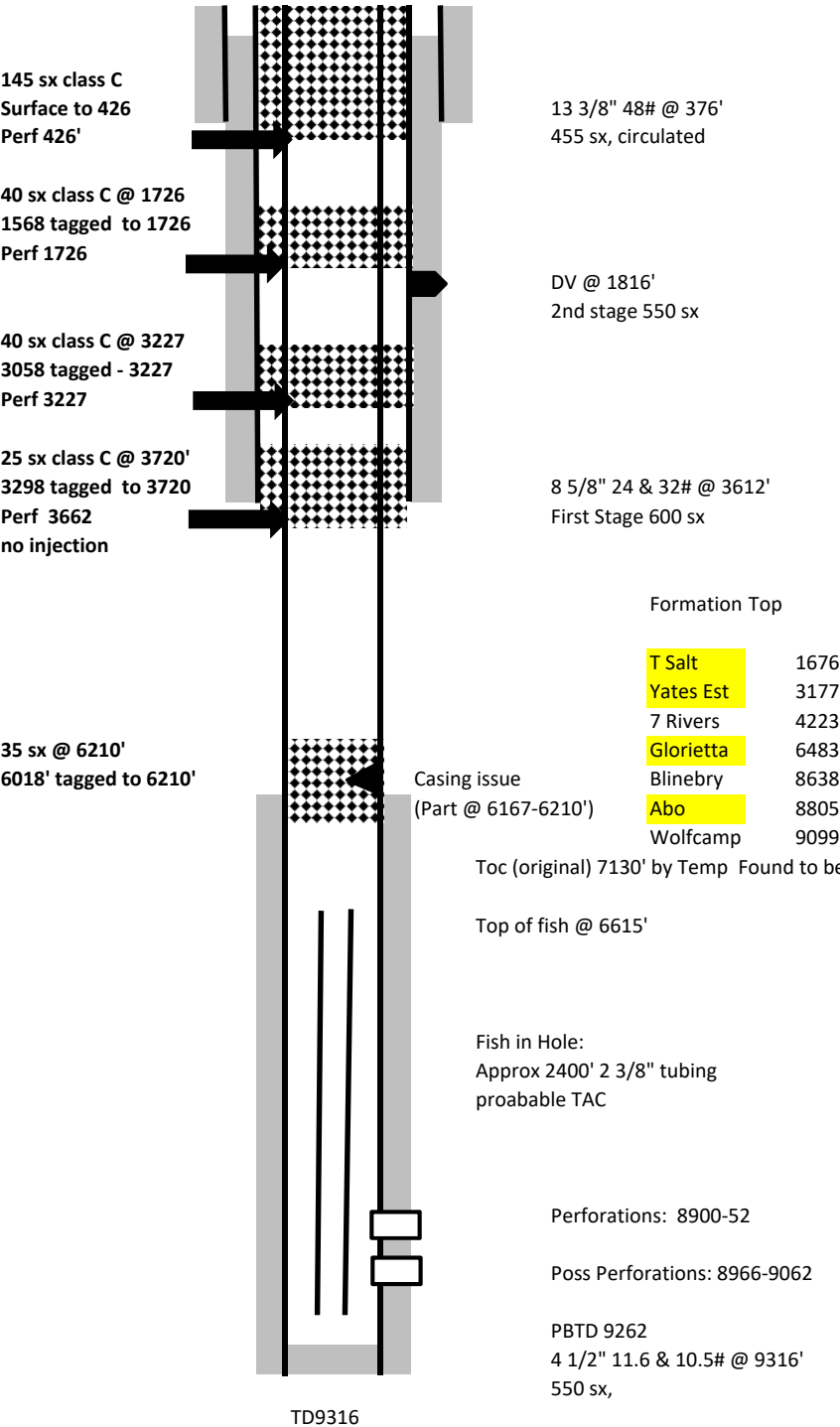

cement to surface 4/13/23

Well Bore Diagram Proposed Plugs

Operataor: Robertson Resources      Date Spud 9/7/1980  
Well Name Gulf State #4      Date Complete 11/8/1980  
API # 30-025-27007  
Location: 9-18S-35E, Lea Co. NM

PLUGS

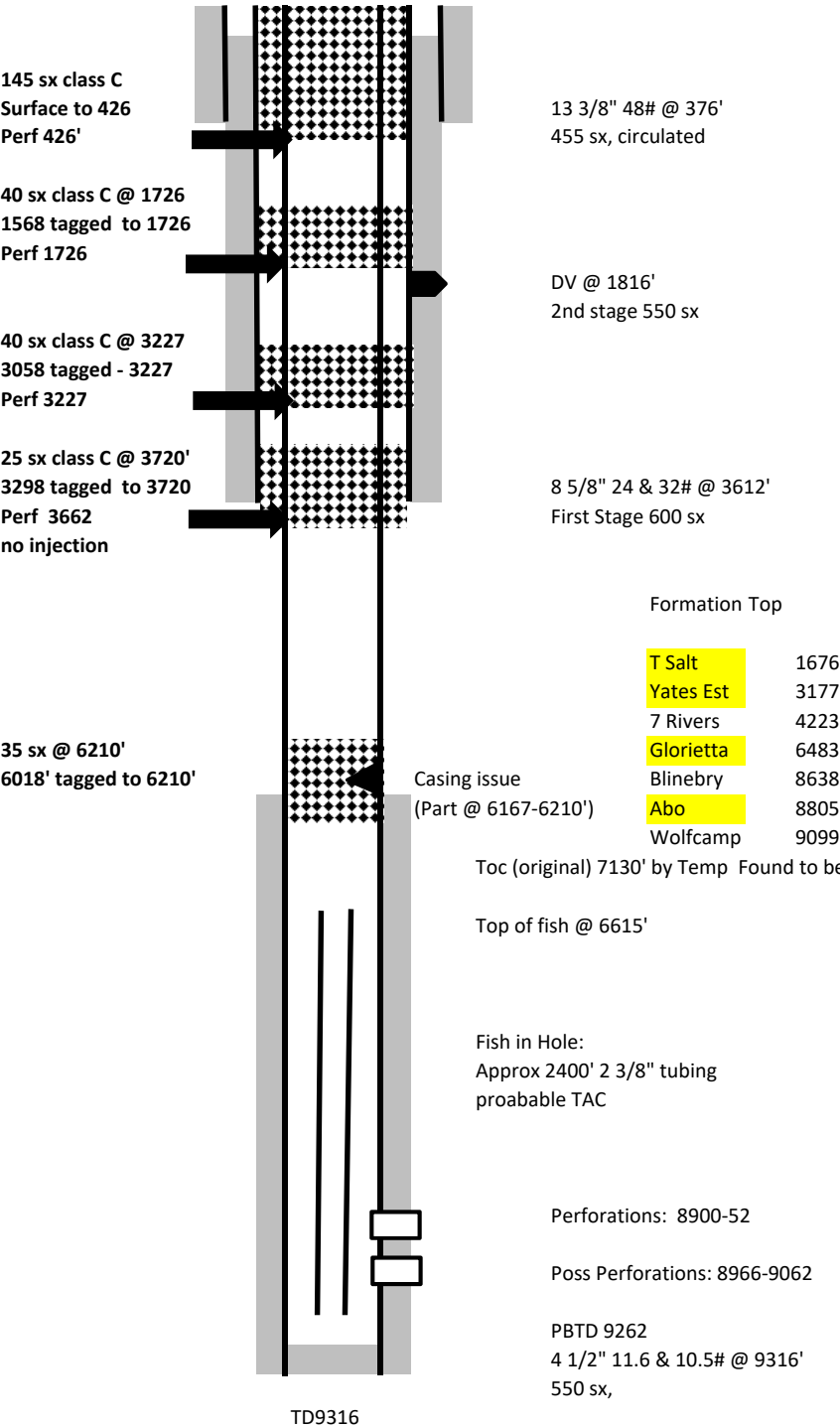

cement to surface 4/13/23

**District I**  
1625 N. French Dr., Hobbs, NM 88240  
Phone:(575) 393-6161 Fax:(575) 393-0720

**District II**  
811 S. First St., Artesia, NM 88210  
Phone:(575) 748-1283 Fax:(575) 748-9720

**District III**  
1000 Rio Brazos Rd., Aztec, NM 87410  
Phone:(505) 334-6178 Fax:(505) 334-6170

**District IV**  
1220 S. St Francis Dr., Santa Fe, NM 87505  
Phone:(505) 476-3470 Fax:(505) 476-3462

State of New Mexico  
Energy, Minerals and Natural Resources  
Oil Conservation Division  
1220 S. St Francis Dr.  
Santa Fe, NM 87505

CONDITIONS

Action 217504

CONDITIONS

Operator: ROBERTSON RESOURCES, INC P.O. Box 9415 Midland, TX 79708	OGRID: 195670
	Action Number: 217504
	Action Type: [C-103] Sub. Plugging (C-103P)

CONDITIONS

Created By	Condition	Condition Date
john.harrison	None	6/2/2023