

Form 3160-5 (June 2019)	UNITED STATES DEPARTMENT OF THE INTERIOR BUREAU OF LAND MANAGEMENT	FORM APPROVED OMB No. 1004-0137 Expires: October 31, 2021
SUNDRY NOTICES AND REPORTS ON WELLS Do not use this form for proposals to drill or to re-enter an abandoned well. Use Form 3160-3 (APD) for such proposals.		5. Lease Serial No. NMNM032860
		6. If Indian, Allottee or Tribe Name

SUBMIT IN TRIPLICATE - Other instructions on page 2		7. If Unit of CA/Agreement, Name and/or No.
1. Type of Well <input checked="" type="checkbox"/> Oil Well <input type="checkbox"/> Gas Well <input type="checkbox"/> Other		8. Well Name and No. RAM 2-11 FED 2BS COM/7H
2. Name of Operator EARTHSTONE OPERATING LLC		9. API Well No. 3002549678
3a. Address 1400 WOODLOCH FOREST DRIVE SUITE 300,	3b. Phone No. (include area code) (281) 298-4240	10. Field and Pool or Exploratory Area 2ND BONE SPRING/BUFFALO; BONE SPRING, SE
4. Location of Well (Footage, Sec., T.,R.,M., or Survey Description) SEC 2/T19S/R33E/NMP		11. Country or Parish, State LEA/NM

12. CHECK THE APPROPRIATE BOX(ES) TO INDICATE NATURE OF NOTICE, REPORT OR OTHER DATA				
TYPE OF SUBMISSION	TYPE OF ACTION			
<input checked="" type="checkbox"/> Notice of Intent	<input type="checkbox"/> Acidize	<input type="checkbox"/> Deepen	<input type="checkbox"/> Production (Start/Resume)	<input type="checkbox"/> Water Shut-Off
<input type="checkbox"/> Subsequent Report	<input type="checkbox"/> Alter Casing	<input type="checkbox"/> Hydraulic Fracturing	<input type="checkbox"/> Reclamation	<input type="checkbox"/> Well Integrity
<input type="checkbox"/> Final Abandonment Notice	<input type="checkbox"/> Casing Repair	<input type="checkbox"/> New Construction	<input type="checkbox"/> Recomplete	<input checked="" type="checkbox"/> Other
	<input type="checkbox"/> Change Plans	<input type="checkbox"/> Plug and Abandon	<input type="checkbox"/> Temporarily Abandon	
	<input type="checkbox"/> Convert to Injection	<input type="checkbox"/> Plug Back	<input type="checkbox"/> Water Disposal	

13. Describe Proposed or Completed Operation: Clearly state all pertinent details, including estimated starting date of any proposed work and approximate duration thereof. If the proposal is to deepen directionally or recompleate horizontally, give subsurface locations and measured and true vertical depths of all pertinent markers and zones. Attach the Bond under which the work will be perfonned or provide the Bond No. on file with BLM/BIA. Required subsequent reports must be filed within 30 days following completion of the involved operations. If the operation results in a multiple completion or recompletion in a new interval, a Form 3160-4 must be filed once testing has been completed. Final Abandonment Notices must be filed only after all requirements, including reclamation, have been completed and the operator has detennined that the site is ready for final inspection.)

SUNDRY TO CHANGE NAME, SHL, BHL & CASING DESIGN

NAME CHANGE
FROM: RAM 2-11 FED 2BS COM 7H
TO: RAM 2 11 FED COM 7H

SHL
FROM: LOT 4-2-19S-33E; 238 FNL, 1295 FWL
TO: LOT 4-2-19S-33E; 225 FNL, 1055 FWL
BHL
FROM: M-11-19S-33E; 100 FSL, 400 FWL
TO: M-11-19S-33E; 50 FSL, 400 FWL

Continued on page 3 additional information

14. I hereby certify that the foregoing is true and correct. Name (Printed/Typed) JENNIFER ELROD / Ph: (817) 953-3728	Title Senior Regulatory Technician
Signature	Date 05/26/2023

THE SPACE FOR FEDERAL OR STATE OFFICE USE		
Approved by CODY LAYTON / Ph: (575) 234-5959 / Approved	Title Assistant Field Manager Lands & I	Date 05/30/2023
Conditions of approval, if any, are attached. Approval of this notice does not warrant or certify that the applicant holds legal or equitable title to those rights in the subject lease which would entitle the applicant to conduct operations thereon.	Office CARLSBAD	

Title 18 U.S.C Section 1001 and Title 43 U.S.C Section 1212, make it a crime for any person knowingly and willfully to make to any department or agency of the United States any false, fictitious or fraudulent statements or representations as to any matter within its jurisdiction.

(Instructions on page 2)

GENERAL INSTRUCTIONS

This form is designed for submitting proposals to perform certain well operations and reports of such operations when completed as indicated on Federal and Indian lands pursuant to applicable Federal law and regulations. Any necessary special instructions concerning the use of this form and the number of copies to be submitted, particularly with regard to local area or regional procedures and practices, are either shown below, will be issued by or may be obtained from the local Federal office.

SPECIFIC INSTRUCTIONS

Item 4 - Locations on Federal or Indian land should be described in accordance with Federal requirements. Consult the local Federal office for specific instructions.

Item 13: Proposals to abandon a well and subsequent reports of abandonment should include such special information as is required by the local Federal office. In addition, such proposals and reports should include reasons for the abandonment; data on any former or present productive zones or other zones with present significant fluid contents not sealed off by cement or otherwise; depths (top and bottom) and method of placement of cement plugs; mud or other material placed below, between and above plugs; amount, size, method of parting of any casing, liner or tubing pulled and the depth to the top of any tubing left in the hole; method of closing top of well and date well site conditioned for final inspection looking for approval of the abandonment. If the proposal will involve **hydraulic fracturing operations**, you must comply with 43 CFR 3162.3-3, including providing information about the protection of usable water. Operators should provide the best available information about all formations containing water and their depths. This information could include data and interpretation of resistivity logs run on nearby wells. Information may also be obtained from state or tribal regulatory agencies and from local BLM offices.

NOTICES

The privacy Act of 1974 and the regulation in 43 CFR 2.48(d) provide that you be furnished the following information in connection with information required by this application.

AUTHORITY: 30 U.S.C. 181 et seq., 351 et seq., 25 U.S.C. 396; 43 CFR 3160.

PRINCIPAL PURPOSE: The information is used to: (1) Evaluate, when appropriate, approve applications, and report completion of subsequent well operations, on a Federal or Indian lease; and (2) document for administrative use, information for the management, disposal and use of National Resource lands and resources, such as: (a) evaluating the equipment and procedures to be used during a proposed subsequent well operation and reviewing the completed well operations for compliance with the approved plan; (b) requesting and granting approval to perform those actions covered by 43 CFR 3162.3-2, 3162.3-3, and 3162.3-4; (c) reporting the beginning or resumption of production, as required by 43 CFR 3162.4-1(c) and (d) analyzing future applications to drill or modify operations in light of data obtained and methods used.

ROUTINE USES: Information from the record and/or the record will be transferred to appropriate Federal, State, local or foreign agencies, when relevant to civil, criminal or regulatory investigations or prosecutions in connection with congressional inquiries or to consumer reporting agencies to facilitate collection of debts owed the Government.

EFFECT OF NOT PROVIDING THE INFORMATION: Filing of this notice and report and disclosure of the information is mandatory for those subsequent well operations specified in 43 CFR 3162.3-2, 3162.3-3, 3162.3-4.

The Paperwork Reduction Act of 1995 requires us to inform you that:

The BLM collects this information to evaluate proposed and/or completed subsequent well operations on Federal or Indian oil and gas leases.

Response to this request is mandatory.

The BLM would like you to know that you do not have to respond to this or any other Federal agency-sponsored information collection unless it displays a currently valid OMB control number.

BURDEN HOURS STATEMENT: Public reporting burden for this form is estimated to average 8 hours per response, including the time for reviewing instructions, gathering and maintaining data, and completing and reviewing the form. Direct comments regarding the burden estimate or any other aspect of this form to U.S. Department of the Interior, Bureau of Land Management (1004-0137), Bureau Information Collection Clearance Officer (WO-630), 1849 C St., N.W., Mail Stop 401 LS, Washington, D.C. 20240

Additional Information

Additional Remarks

REVISED CASING DESIGN

SURFACE

FROM: 17.5", 13.375", 54.5#, J55 BTC @ 1600'

TO: 14.5", 10.75", 45.5#, HCL-80 BTC @ 1485'

INTERMEDIATE

FROM: 12.25", 9.625", 40# J55 LT&C @ 5300'

TO: 9.875", 8.625", 32# L80 EHC MO-FXL @ 5295'

PRODUCTION

FROM: 8.75", 5.5", 20# P-110 BTC @ 19842'

TO: 7.875", 5.5", 20# P-110-RY VARN @ 19534'

SEE ATTACHED PLAN

Location of Well

0. SHL: NWNW / 238 FNL / 1295 FWL / TWSP: 19S / RANGE: 33E / SECTION: 2 / LAT: 32.696194 / LONG: -103.638064 (TVD: 0 feet, MD: 0 feet)

PPP: NWNW / 100 FNL / 400 FWL / TWSP: 19S / RANGE: 33E / SECTION: 2 / LAT: 32.696564 / LONG: -103.640972 (TVD: 9494 feet, MD: 9878 feet)

BHL: SWSW / 100 FSL / 400 FWL / TWSP: 19S / RANGE: 33E / SECTION: 11 / LAT: 32.667749 / LONG: -103.641019 (TVD: 9686 feet, MD: 19842 feet)

District I
1625 N. French Dr., Hobbs, NM 88240
Phone: (575) 393-6161 Fax: (575) 393-0720
District II
811 S. First St., Artesia, NM 88210
Phone: (575) 748-1283 Fax: (575) 748-9720
District III
1000 Rio Brazos Road, Aztec, NM 87410
Phone: (505) 334-6178 Fax: (505) 334-6170
District IV
1220 S. St. Francis Dr., Santa Fe, NM 87505
Phone: (505) 476-3460 Fax: (505) 476-3462

State of New Mexico
Energy, Minerals & Natural Resources Department
OIL CONSERVATION DIVISION
1220 South St. Francis Dr.
Santa Fe, NM 87505

Form C-102
Revised August 1, 2011
Submit one copy to appropriate
District Office

☒ AMENDED REPORT
NAME, SHL, FTP, LTP, BHL

WELL LOCATION AND ACREAGE DEDICATION PLAT

¹ API Number 30-025-49678	² Pool Code 8146	³ Pool Name BUFFALO; BONE SPRING, SOUTHEAST
⁴ Property Code 330245	⁵ Property Name RAM 2 11 FED COM	⁶ Well Number 7H
⁷ OGRID No. 331165	⁸ Operator Name EARTHSTONE OPERATING, LLC	⁹ Elevation 3761.7

¹⁰ Surface Location

UL or lot no.	Section	Township	Range	Lot Idn	Feet from the	North/South line	Feet from the	East/West line	County
4	2	19 S	33 E		225	NORTH	1055	WEST	LEA

¹¹ Bottom Hole Location If Different From Surface

UL or lot no.	Section	Township	Range	Lot Idn	Feet from the	North/South line	Feet from the	East/West line	County
M	11	19 S	33 E		50	SOUTH	400	WEST	LEA

¹² Dedicated Acres 323.8	¹³ Joint or Infill	¹⁴ Consolidation Code	¹⁵ Order No.
--	-------------------------------	----------------------------------	-------------------------

No allowable will be assigned to this completion until all interests have been consolidated or a non-standard unit has been approved by the division.

	<p>RAM 2 11 FED COM 7H EL. = 3761.7</p> <table border="0"> <tr> <td> <p>GEODETIC COORDINATES NAD 27 NMSP EAST SURFACE LOCATION N = 617654.44 E = 713800.78 LAT. = 32.6961049°N LONG. = 103.6383470°W</p> <p>FIRST TAKE POINT 100' FNL, 400' FWL NAD 27 NMSP EAST N = 617772.53 E = 713145.22 LAT. = 32.6964412°N LONG. = 103.6404754°W</p> <p>LAST TAKE POINT 100' FSL, 400' FWL NAD 27 NMSP EAST N = 607290.37 E = 713203.34 LAT. = 32.6676290°N LONG. = 103.6405089°W</p> <p>BOTTOM OF HOLE NAD 27 NMSP EAST N = 607240.38 E = 713203.50 LAT. = 32.6674916°N LONG. = 103.6405095°W</p> <p>PPP 1 0' FNL, 389' FWL NAD 27 NMSP EAST N = 612470.14 E = 713174.62 LAT. = 32.6818666°N LONG. = 103.6404924°W</p> </td> <td data-bbox="1039 959 1536 1934"> <p>¹⁷ OPERATOR CERTIFICATION</p> <p>I hereby certify that the information contained herein is true and complete to the best of my knowledge and belief, and that this organization either owns a working interest or unleased mineral interest in the land including the proposed bottom hole location or has a right to drill this well at this location pursuant to a contract with an owner of such a mineral or working interest, or to a voluntary pooling agreement or a compulsory pooling order heretofore entered by the division.</p> <p><i>Jennifer Elrod</i> 02/27/2023 Signature Date</p> <p>JENNIFER ELROD Printed Name</p> <p>JELROD@EARTHSTONEENERGY.COM E-mail Address</p> <p>¹⁸ SURVEYOR CERTIFICATION</p> <p>I hereby certify that the well location shown on this plat was plotted from field notes of actual surveys made by me or under my supervision, and that the same is true and correct to the best of my belief.</p> <p>FEBRUARY 23, 2023 Date of Survey</p> <p><i>[Signature]</i> Signature and Seal of Professional Surveyor</p> <p>Certificate Number: 12797 SURV. NO. 9581A</p> </td> </tr> <tr> <td data-bbox="552 959 1039 1934"> <table border="0"> <tr> <td> <p>GEODETIC COORDINATES NAD 83 NMSP EAST SURFACE LOCATION N = 617718.15 E = 754980.23 LAT. = 32.6962271°N LONG. = 103.6388447°W</p> <p>FIRST TAKE POINT 100' FNL, 400' FWL NAD 83 NMSP EAST N = 617836.23 E = 754324.65 LAT. = 32.6965635°N LONG. = 103.6409732°W</p> <p>LAST TAKE POINT 100' FSL, 400' FWL NAD 83 NMSP EAST N = 607353.76 E = 754383.06 LAT. = 32.6677513°N LONG. = 103.6410057°W</p> <p>BOTTOM OF HOLE NAD 83 NMSP EAST N = 607303.77 E = 754383.23 LAT. = 32.6676139°N LONG. = 103.6410062°W</p> <p>PPP 1 0' FNL, 389' FWL NAD 83 NMSP EAST N = 612533.69 E = 754354.20 LAT. = 32.6819889°N LONG. = 103.6409896°W</p> </td> <td> <p>CORNER COORDINATES TABLE NAD 27 NMSP EAST</p> <table border="0"> <tr><td>A - N. = 617896.04</td><td>E. = 715383.60</td></tr> <tr><td>B - N. = 617868.30</td><td>E. = 712744.72</td></tr> <tr><td>C - N. = 615107.42</td><td>E. = 712761.54</td></tr> <tr><td>D - N. = 612467.47</td><td>E. = 712785.96</td></tr> <tr><td>E - N. = 609827.67</td><td>E. = 712794.87</td></tr> <tr><td>F - N. = 607187.87</td><td>E. = 712803.77</td></tr> <tr><td>G - N. = 607204.50</td><td>E. = 715443.78</td></tr> <tr><td>H - N. = 612485.71</td><td>E. = 715432.57</td></tr> </table> <p>CORNER COORDINATES TABLE NAD 83 NMSP EAST</p> <table border="0"> <tr><td>A - N. = 617959.76</td><td>E. = 756563.05</td></tr> <tr><td>B - N. = 617932.00</td><td>E. = 753924.14</td></tr> <tr><td>C - N. = 615171.04</td><td>E. = 753941.04</td></tr> <tr><td>D - N. = 612531.01</td><td>E. = 753965.54</td></tr> <tr><td>E - N. = 609891.14</td><td>E. = 753974.52</td></tr> <tr><td>F - N. = 607251.26</td><td>E. = 753983.49</td></tr> <tr><td>G - N. = 607267.91</td><td>E. = 756623.53</td></tr> <tr><td>H - N. = 612549.28</td><td>E. = 756612.17</td></tr> </table> </td> </tr> </table> </td> <td data-bbox="1039 959 1536 1934"> <p>¹⁷ OPERATOR CERTIFICATION</p> <p>I hereby certify that the information contained herein is true and complete to the best of my knowledge and belief, and that this organization either owns a working interest or unleased mineral interest in the land including the proposed bottom hole location or has a right to drill this well at this location pursuant to a contract with an owner of such a mineral or working interest, or to a voluntary pooling agreement or a compulsory pooling order heretofore entered by the division.</p> <p><i>Jennifer Elrod</i> 02/27/2023 Signature Date</p> <p>JENNIFER ELROD Printed Name</p> <p>JELROD@EARTHSTONEENERGY.COM E-mail Address</p> <p>¹⁸ SURVEYOR CERTIFICATION</p> <p>I hereby certify that the well location shown on this plat was plotted from field notes of actual surveys made by me or under my supervision, and that the same is true and correct to the best of my belief.</p> <p>FEBRUARY 23, 2023 Date of Survey</p> <p><i>[Signature]</i> Signature and Seal of Professional Surveyor</p> <p>Certificate Number: 12797 SURV. NO. 9581A</p> </td> </tr> </table>	<p>GEODETIC COORDINATES NAD 27 NMSP EAST SURFACE LOCATION N = 617654.44 E = 713800.78 LAT. = 32.6961049°N LONG. = 103.6383470°W</p> <p>FIRST TAKE POINT 100' FNL, 400' FWL NAD 27 NMSP EAST N = 617772.53 E = 713145.22 LAT. = 32.6964412°N LONG. = 103.6404754°W</p> <p>LAST TAKE POINT 100' FSL, 400' FWL NAD 27 NMSP EAST N = 607290.37 E = 713203.34 LAT. = 32.6676290°N LONG. = 103.6405089°W</p> <p>BOTTOM OF HOLE NAD 27 NMSP EAST N = 607240.38 E = 713203.50 LAT. = 32.6674916°N LONG. = 103.6405095°W</p> <p>PPP 1 0' FNL, 389' FWL NAD 27 NMSP EAST N = 612470.14 E = 713174.62 LAT. = 32.6818666°N LONG. = 103.6404924°W</p>	<p>¹⁷ OPERATOR CERTIFICATION</p> <p>I hereby certify that the information contained herein is true and complete to the best of my knowledge and belief, and that this organization either owns a working interest or unleased mineral interest in the land including the proposed bottom hole location or has a right to drill this well at this location pursuant to a contract with an owner of such a mineral or working interest, or to a voluntary pooling agreement or a compulsory pooling order heretofore entered by the division.</p> <p><i>Jennifer Elrod</i> 02/27/2023 Signature Date</p> <p>JENNIFER ELROD Printed Name</p> <p>JELROD@EARTHSTONEENERGY.COM E-mail Address</p> <p>¹⁸ SURVEYOR CERTIFICATION</p> <p>I hereby certify that the well location shown on this plat was plotted from field notes of actual surveys made by me or under my supervision, and that the same is true and correct to the best of my belief.</p> <p>FEBRUARY 23, 2023 Date of Survey</p> <p><i>[Signature]</i> Signature and Seal of Professional Surveyor</p> <p>Certificate Number: 12797 SURV. NO. 9581A</p>	<table border="0"> <tr> <td> <p>GEODETIC COORDINATES NAD 83 NMSP EAST SURFACE LOCATION N = 617718.15 E = 754980.23 LAT. = 32.6962271°N LONG. = 103.6388447°W</p> <p>FIRST TAKE POINT 100' FNL, 400' FWL NAD 83 NMSP EAST N = 617836.23 E = 754324.65 LAT. = 32.6965635°N LONG. = 103.6409732°W</p> <p>LAST TAKE POINT 100' FSL, 400' FWL NAD 83 NMSP EAST N = 607353.76 E = 754383.06 LAT. = 32.6677513°N LONG. = 103.6410057°W</p> <p>BOTTOM OF HOLE NAD 83 NMSP EAST N = 607303.77 E = 754383.23 LAT. = 32.6676139°N LONG. = 103.6410062°W</p> <p>PPP 1 0' FNL, 389' FWL NAD 83 NMSP EAST N = 612533.69 E = 754354.20 LAT. = 32.6819889°N LONG. = 103.6409896°W</p> </td> <td> <p>CORNER COORDINATES TABLE NAD 27 NMSP EAST</p> <table border="0"> <tr><td>A - N. = 617896.04</td><td>E. = 715383.60</td></tr> <tr><td>B - N. = 617868.30</td><td>E. = 712744.72</td></tr> <tr><td>C - N. = 615107.42</td><td>E. = 712761.54</td></tr> <tr><td>D - N. = 612467.47</td><td>E. = 712785.96</td></tr> <tr><td>E - N. = 609827.67</td><td>E. = 712794.87</td></tr> <tr><td>F - N. = 607187.87</td><td>E. = 712803.77</td></tr> <tr><td>G - N. = 607204.50</td><td>E. = 715443.78</td></tr> <tr><td>H - N. = 612485.71</td><td>E. = 715432.57</td></tr> </table> <p>CORNER COORDINATES TABLE NAD 83 NMSP EAST</p> <table border="0"> <tr><td>A - N. = 617959.76</td><td>E. = 756563.05</td></tr> <tr><td>B - N. = 617932.00</td><td>E. = 753924.14</td></tr> <tr><td>C - N. = 615171.04</td><td>E. = 753941.04</td></tr> <tr><td>D - N. = 612531.01</td><td>E. = 753965.54</td></tr> <tr><td>E - N. = 609891.14</td><td>E. = 753974.52</td></tr> <tr><td>F - N. = 607251.26</td><td>E. = 753983.49</td></tr> <tr><td>G - N. = 607267.91</td><td>E. = 756623.53</td></tr> <tr><td>H - N. = 612549.28</td><td>E. = 756612.17</td></tr> </table> </td> </tr> </table>	<p>GEODETIC COORDINATES NAD 83 NMSP EAST SURFACE LOCATION N = 617718.15 E = 754980.23 LAT. = 32.6962271°N LONG. = 103.6388447°W</p> <p>FIRST TAKE POINT 100' FNL, 400' FWL NAD 83 NMSP EAST N = 617836.23 E = 754324.65 LAT. = 32.6965635°N LONG. = 103.6409732°W</p> <p>LAST TAKE POINT 100' FSL, 400' FWL NAD 83 NMSP EAST N = 607353.76 E = 754383.06 LAT. = 32.6677513°N LONG. = 103.6410057°W</p> <p>BOTTOM OF HOLE NAD 83 NMSP EAST N = 607303.77 E = 754383.23 LAT. = 32.6676139°N LONG. = 103.6410062°W</p> <p>PPP 1 0' FNL, 389' FWL NAD 83 NMSP EAST N = 612533.69 E = 754354.20 LAT. = 32.6819889°N LONG. = 103.6409896°W</p>	<p>CORNER COORDINATES TABLE NAD 27 NMSP EAST</p> <table border="0"> <tr><td>A - N. = 617896.04</td><td>E. = 715383.60</td></tr> <tr><td>B - N. = 617868.30</td><td>E. = 712744.72</td></tr> <tr><td>C - N. = 615107.42</td><td>E. = 712761.54</td></tr> <tr><td>D - N. = 612467.47</td><td>E. = 712785.96</td></tr> <tr><td>E - N. = 609827.67</td><td>E. = 712794.87</td></tr> <tr><td>F - N. = 607187.87</td><td>E. = 712803.77</td></tr> <tr><td>G - N. = 607204.50</td><td>E. = 715443.78</td></tr> <tr><td>H - N. = 612485.71</td><td>E. = 715432.57</td></tr> </table> <p>CORNER COORDINATES TABLE NAD 83 NMSP EAST</p> <table border="0"> <tr><td>A - N. = 617959.76</td><td>E. = 756563.05</td></tr> <tr><td>B - N. = 617932.00</td><td>E. = 753924.14</td></tr> <tr><td>C - N. = 615171.04</td><td>E. = 753941.04</td></tr> <tr><td>D - N. = 612531.01</td><td>E. = 753965.54</td></tr> <tr><td>E - N. = 609891.14</td><td>E. = 753974.52</td></tr> <tr><td>F - N. = 607251.26</td><td>E. = 753983.49</td></tr> <tr><td>G - N. = 607267.91</td><td>E. = 756623.53</td></tr> <tr><td>H - N. = 612549.28</td><td>E. = 756612.17</td></tr> </table>	A - N. = 617896.04	E. = 715383.60	B - N. = 617868.30	E. = 712744.72	C - N. = 615107.42	E. = 712761.54	D - N. = 612467.47	E. = 712785.96	E - N. = 609827.67	E. = 712794.87	F - N. = 607187.87	E. = 712803.77	G - N. = 607204.50	E. = 715443.78	H - N. = 612485.71	E. = 715432.57	A - N. = 617959.76	E. = 756563.05	B - N. = 617932.00	E. = 753924.14	C - N. = 615171.04	E. = 753941.04	D - N. = 612531.01	E. = 753965.54	E - N. = 609891.14	E. = 753974.52	F - N. = 607251.26	E. = 753983.49	G - N. = 607267.91	E. = 756623.53	H - N. = 612549.28	E. = 756612.17	<p>¹⁷ OPERATOR CERTIFICATION</p> <p>I hereby certify that the information contained herein is true and complete to the best of my knowledge and belief, and that this organization either owns a working interest or unleased mineral interest in the land including the proposed bottom hole location or has a right to drill this well at this location pursuant to a contract with an owner of such a mineral or working interest, or to a voluntary pooling agreement or a compulsory pooling order heretofore entered by the division.</p> <p><i>Jennifer Elrod</i> 02/27/2023 Signature Date</p> <p>JENNIFER ELROD Printed Name</p> <p>JELROD@EARTHSTONEENERGY.COM E-mail Address</p> <p>¹⁸ SURVEYOR CERTIFICATION</p> <p>I hereby certify that the well location shown on this plat was plotted from field notes of actual surveys made by me or under my supervision, and that the same is true and correct to the best of my belief.</p> <p>FEBRUARY 23, 2023 Date of Survey</p> <p><i>[Signature]</i> Signature and Seal of Professional Surveyor</p> <p>Certificate Number: 12797 SURV. NO. 9581A</p>
	<p>GEODETIC COORDINATES NAD 27 NMSP EAST SURFACE LOCATION N = 617654.44 E = 713800.78 LAT. = 32.6961049°N LONG. = 103.6383470°W</p> <p>FIRST TAKE POINT 100' FNL, 400' FWL NAD 27 NMSP EAST N = 617772.53 E = 713145.22 LAT. = 32.6964412°N LONG. = 103.6404754°W</p> <p>LAST TAKE POINT 100' FSL, 400' FWL NAD 27 NMSP EAST N = 607290.37 E = 713203.34 LAT. = 32.6676290°N LONG. = 103.6405089°W</p> <p>BOTTOM OF HOLE NAD 27 NMSP EAST N = 607240.38 E = 713203.50 LAT. = 32.6674916°N LONG. = 103.6405095°W</p> <p>PPP 1 0' FNL, 389' FWL NAD 27 NMSP EAST N = 612470.14 E = 713174.62 LAT. = 32.6818666°N LONG. = 103.6404924°W</p>	<p>¹⁷ OPERATOR CERTIFICATION</p> <p>I hereby certify that the information contained herein is true and complete to the best of my knowledge and belief, and that this organization either owns a working interest or unleased mineral interest in the land including the proposed bottom hole location or has a right to drill this well at this location pursuant to a contract with an owner of such a mineral or working interest, or to a voluntary pooling agreement or a compulsory pooling order heretofore entered by the division.</p> <p><i>Jennifer Elrod</i> 02/27/2023 Signature Date</p> <p>JENNIFER ELROD Printed Name</p> <p>JELROD@EARTHSTONEENERGY.COM E-mail Address</p> <p>¹⁸ SURVEYOR CERTIFICATION</p> <p>I hereby certify that the well location shown on this plat was plotted from field notes of actual surveys made by me or under my supervision, and that the same is true and correct to the best of my belief.</p> <p>FEBRUARY 23, 2023 Date of Survey</p> <p><i>[Signature]</i> Signature and Seal of Professional Surveyor</p> <p>Certificate Number: 12797 SURV. NO. 9581A</p>																																					
	<table border="0"> <tr> <td> <p>GEODETIC COORDINATES NAD 83 NMSP EAST SURFACE LOCATION N = 617718.15 E = 754980.23 LAT. = 32.6962271°N LONG. = 103.6388447°W</p> <p>FIRST TAKE POINT 100' FNL, 400' FWL NAD 83 NMSP EAST N = 617836.23 E = 754324.65 LAT. = 32.6965635°N LONG. = 103.6409732°W</p> <p>LAST TAKE POINT 100' FSL, 400' FWL NAD 83 NMSP EAST N = 607353.76 E = 754383.06 LAT. = 32.6677513°N LONG. = 103.6410057°W</p> <p>BOTTOM OF HOLE NAD 83 NMSP EAST N = 607303.77 E = 754383.23 LAT. = 32.6676139°N LONG. = 103.6410062°W</p> <p>PPP 1 0' FNL, 389' FWL NAD 83 NMSP EAST N = 612533.69 E = 754354.20 LAT. = 32.6819889°N LONG. = 103.6409896°W</p> </td> <td> <p>CORNER COORDINATES TABLE NAD 27 NMSP EAST</p> <table border="0"> <tr><td>A - N. = 617896.04</td><td>E. = 715383.60</td></tr> <tr><td>B - N. = 617868.30</td><td>E. = 712744.72</td></tr> <tr><td>C - N. = 615107.42</td><td>E. = 712761.54</td></tr> <tr><td>D - N. = 612467.47</td><td>E. = 712785.96</td></tr> <tr><td>E - N. = 609827.67</td><td>E. = 712794.87</td></tr> <tr><td>F - N. = 607187.87</td><td>E. = 712803.77</td></tr> <tr><td>G - N. = 607204.50</td><td>E. = 715443.78</td></tr> <tr><td>H - N. = 612485.71</td><td>E. = 715432.57</td></tr> </table> <p>CORNER COORDINATES TABLE NAD 83 NMSP EAST</p> <table border="0"> <tr><td>A - N. = 617959.76</td><td>E. = 756563.05</td></tr> <tr><td>B - N. = 617932.00</td><td>E. = 753924.14</td></tr> <tr><td>C - N. = 615171.04</td><td>E. = 753941.04</td></tr> <tr><td>D - N. = 612531.01</td><td>E. = 753965.54</td></tr> <tr><td>E - N. = 609891.14</td><td>E. = 753974.52</td></tr> <tr><td>F - N. = 607251.26</td><td>E. = 753983.49</td></tr> <tr><td>G - N. = 607267.91</td><td>E. = 756623.53</td></tr> <tr><td>H - N. = 612549.28</td><td>E. = 756612.17</td></tr> </table> </td> </tr> </table>	<p>GEODETIC COORDINATES NAD 83 NMSP EAST SURFACE LOCATION N = 617718.15 E = 754980.23 LAT. = 32.6962271°N LONG. = 103.6388447°W</p> <p>FIRST TAKE POINT 100' FNL, 400' FWL NAD 83 NMSP EAST N = 617836.23 E = 754324.65 LAT. = 32.6965635°N LONG. = 103.6409732°W</p> <p>LAST TAKE POINT 100' FSL, 400' FWL NAD 83 NMSP EAST N = 607353.76 E = 754383.06 LAT. = 32.6677513°N LONG. = 103.6410057°W</p> <p>BOTTOM OF HOLE NAD 83 NMSP EAST N = 607303.77 E = 754383.23 LAT. = 32.6676139°N LONG. = 103.6410062°W</p> <p>PPP 1 0' FNL, 389' FWL NAD 83 NMSP EAST N = 612533.69 E = 754354.20 LAT. = 32.6819889°N LONG. = 103.6409896°W</p>	<p>CORNER COORDINATES TABLE NAD 27 NMSP EAST</p> <table border="0"> <tr><td>A - N. = 617896.04</td><td>E. = 715383.60</td></tr> <tr><td>B - N. = 617868.30</td><td>E. = 712744.72</td></tr> <tr><td>C - N. = 615107.42</td><td>E. = 712761.54</td></tr> <tr><td>D - N. = 612467.47</td><td>E. = 712785.96</td></tr> <tr><td>E - N. = 609827.67</td><td>E. = 712794.87</td></tr> <tr><td>F - N. = 607187.87</td><td>E. = 712803.77</td></tr> <tr><td>G - N. = 607204.50</td><td>E. = 715443.78</td></tr> <tr><td>H - N. = 612485.71</td><td>E. = 715432.57</td></tr> </table> <p>CORNER COORDINATES TABLE NAD 83 NMSP EAST</p> <table border="0"> <tr><td>A - N. = 617959.76</td><td>E. = 756563.05</td></tr> <tr><td>B - N. = 617932.00</td><td>E. = 753924.14</td></tr> <tr><td>C - N. = 615171.04</td><td>E. = 753941.04</td></tr> <tr><td>D - N. = 612531.01</td><td>E. = 753965.54</td></tr> <tr><td>E - N. = 609891.14</td><td>E. = 753974.52</td></tr> <tr><td>F - N. = 607251.26</td><td>E. = 753983.49</td></tr> <tr><td>G - N. = 607267.91</td><td>E. = 756623.53</td></tr> <tr><td>H - N. = 612549.28</td><td>E. = 756612.17</td></tr> </table>	A - N. = 617896.04	E. = 715383.60	B - N. = 617868.30	E. = 712744.72	C - N. = 615107.42	E. = 712761.54	D - N. = 612467.47	E. = 712785.96	E - N. = 609827.67	E. = 712794.87	F - N. = 607187.87	E. = 712803.77	G - N. = 607204.50	E. = 715443.78	H - N. = 612485.71	E. = 715432.57	A - N. = 617959.76	E. = 756563.05	B - N. = 617932.00	E. = 753924.14	C - N. = 615171.04	E. = 753941.04	D - N. = 612531.01	E. = 753965.54	E - N. = 609891.14	E. = 753974.52	F - N. = 607251.26	E. = 753983.49	G - N. = 607267.91	E. = 756623.53	H - N. = 612549.28	E. = 756612.17	<p>¹⁷ OPERATOR CERTIFICATION</p> <p>I hereby certify that the information contained herein is true and complete to the best of my knowledge and belief, and that this organization either owns a working interest or unleased mineral interest in the land including the proposed bottom hole location or has a right to drill this well at this location pursuant to a contract with an owner of such a mineral or working interest, or to a voluntary pooling agreement or a compulsory pooling order heretofore entered by the division.</p> <p><i>Jennifer Elrod</i> 02/27/2023 Signature Date</p> <p>JENNIFER ELROD Printed Name</p> <p>JELROD@EARTHSTONEENERGY.COM E-mail Address</p> <p>¹⁸ SURVEYOR CERTIFICATION</p> <p>I hereby certify that the well location shown on this plat was plotted from field notes of actual surveys made by me or under my supervision, and that the same is true and correct to the best of my belief.</p> <p>FEBRUARY 23, 2023 Date of Survey</p> <p><i>[Signature]</i> Signature and Seal of Professional Surveyor</p> <p>Certificate Number: 12797 SURV. NO. 9581A</p>			
<p>GEODETIC COORDINATES NAD 83 NMSP EAST SURFACE LOCATION N = 617718.15 E = 754980.23 LAT. = 32.6962271°N LONG. = 103.6388447°W</p> <p>FIRST TAKE POINT 100' FNL, 400' FWL NAD 83 NMSP EAST N = 617836.23 E = 754324.65 LAT. = 32.6965635°N LONG. = 103.6409732°W</p> <p>LAST TAKE POINT 100' FSL, 400' FWL NAD 83 NMSP EAST N = 607353.76 E = 754383.06 LAT. = 32.6677513°N LONG. = 103.6410057°W</p> <p>BOTTOM OF HOLE NAD 83 NMSP EAST N = 607303.77 E = 754383.23 LAT. = 32.6676139°N LONG. = 103.6410062°W</p> <p>PPP 1 0' FNL, 389' FWL NAD 83 NMSP EAST N = 612533.69 E = 754354.20 LAT. = 32.6819889°N LONG. = 103.6409896°W</p>	<p>CORNER COORDINATES TABLE NAD 27 NMSP EAST</p> <table border="0"> <tr><td>A - N. = 617896.04</td><td>E. = 715383.60</td></tr> <tr><td>B - N. = 617868.30</td><td>E. = 712744.72</td></tr> <tr><td>C - N. = 615107.42</td><td>E. = 712761.54</td></tr> <tr><td>D - N. = 612467.47</td><td>E. = 712785.96</td></tr> <tr><td>E - N. = 609827.67</td><td>E. = 712794.87</td></tr> <tr><td>F - N. = 607187.87</td><td>E. = 712803.77</td></tr> <tr><td>G - N. = 607204.50</td><td>E. = 715443.78</td></tr> <tr><td>H - N. = 612485.71</td><td>E. = 715432.57</td></tr> </table> <p>CORNER COORDINATES TABLE NAD 83 NMSP EAST</p> <table border="0"> <tr><td>A - N. = 617959.76</td><td>E. = 756563.05</td></tr> <tr><td>B - N. = 617932.00</td><td>E. = 753924.14</td></tr> <tr><td>C - N. = 615171.04</td><td>E. = 753941.04</td></tr> <tr><td>D - N. = 612531.01</td><td>E. = 753965.54</td></tr> <tr><td>E - N. = 609891.14</td><td>E. = 753974.52</td></tr> <tr><td>F - N. = 607251.26</td><td>E. = 753983.49</td></tr> <tr><td>G - N. = 607267.91</td><td>E. = 756623.53</td></tr> <tr><td>H - N. = 612549.28</td><td>E. = 756612.17</td></tr> </table>	A - N. = 617896.04	E. = 715383.60	B - N. = 617868.30	E. = 712744.72	C - N. = 615107.42	E. = 712761.54	D - N. = 612467.47	E. = 712785.96	E - N. = 609827.67	E. = 712794.87	F - N. = 607187.87	E. = 712803.77	G - N. = 607204.50	E. = 715443.78	H - N. = 612485.71	E. = 715432.57	A - N. = 617959.76	E. = 756563.05	B - N. = 617932.00	E. = 753924.14	C - N. = 615171.04	E. = 753941.04	D - N. = 612531.01	E. = 753965.54	E - N. = 609891.14	E. = 753974.52	F - N. = 607251.26	E. = 753983.49	G - N. = 607267.91	E. = 756623.53	H - N. = 612549.28	E. = 756612.17						
A - N. = 617896.04	E. = 715383.60																																						
B - N. = 617868.30	E. = 712744.72																																						
C - N. = 615107.42	E. = 712761.54																																						
D - N. = 612467.47	E. = 712785.96																																						
E - N. = 609827.67	E. = 712794.87																																						
F - N. = 607187.87	E. = 712803.77																																						
G - N. = 607204.50	E. = 715443.78																																						
H - N. = 612485.71	E. = 715432.57																																						
A - N. = 617959.76	E. = 756563.05																																						
B - N. = 617932.00	E. = 753924.14																																						
C - N. = 615171.04	E. = 753941.04																																						
D - N. = 612531.01	E. = 753965.54																																						
E - N. = 609891.14	E. = 753974.52																																						
F - N. = 607251.26	E. = 753983.49																																						
G - N. = 607267.91	E. = 756623.53																																						
H - N. = 612549.28	E. = 756612.17																																						

Intent ☒ As Drilled ☐

API # 30-025-49678		
Operator Name: EARTHSTONE OPERATING, LLC	Property Name: RAM 2 11 FED COM	Well Number 7H

Kick Off Point (KOP)

UL	Section 2	Township 19S	Range 33E	Lot 4	Feet 225	From N/S NORTH	Feet 1055	From E/W WEST	County LEA
Latitude 32.6962271					Longitude 103.6388447				NAD 83

First Take Point (FTP)

UL	Section 2	Township 19S	Range 33E	Lot 4	Feet 100	From N/S NORTH	Feet 400	From E/W WEST	County LEA
Latitude 32.6965635					Longitude 103.6409732				NAD 83

Last Take Point (LTP)

UL M	Section 11	Township 19S	Range 33E	Lot	Feet 100	From N/S SOUTH	Feet 400	From E/W WEST	County LEA
Latitude 32.6677513					Longitude 103.6410057				NAD 83

Is this well the defining well for the Horizontal Spacing Unit?

☐ NO

Is this well an infill well?

☐ YES

If infill is yes please provide API if available, Operator Name and well number for Defining well for Horizontal Spacing Unit.

API # 30-025-49679		
Operator Name: EARTHSTONE OPERATING, LLC	Property Name: RAM 2 11 FED COM	Well Number 8H

KZ 06/29/2018

Earthstone Operating, LLC - Ram 2-11 Fed Com 7H

1. Geologic Formations

TVD of target	9,378' EOC	KOP	8,622'
MD at TD:	19,534'	Deepest expected fresh water:	45'

Formation	Depth (TVD) from KB	Water/Mineral Bearing/ Target Zone?	Hazards*
Quaternary Fill	Surface	Water	
Rustler	1460	Water	
Salado	1745	Salt	
7 Rivers	3639	Salt	
Queen	4262	Salt Water	
Cherry Canyon	5095	Salt Water	
Brushy Canyon	6210	Oil/Gas	
Top BSPG Lime	7617	Oil/Gas	
1st BSPG Ss	8910	Target Oil/Gas	
0	0	Not Penetrated	
0	0	Not Penetrated	
0	0	Not Penetrated	
0	0	Not Penetrated	
0	0	Not Penetrated	
0	0	Not Penetrated	

2. Casing Program

Hole Size (in)	Casing Interval		Csg. Size (in)	Weight (lbs)	Grade	Conn.	SF Collapse	SF Burst	SF Tension
	From	To							
14.5	0	1485	10.75	45.5	HCL80	BTC	4.33	3.02	15.73
9.875	0	5295	8.625	32	L80 EHC	MO-FXL	1.47	1.64	3.07
7.875	0	19,534	5.5	20	P110-RY	VARN	2.69	3.51	3.03
BLM Minimum Safety Factor							1.125	1	1.6 Dry 1.8 Wet

Intermediate casing will be kept at least 1/3 full while running casing to mitigate collapse. Intermediate burst based on 0.7 frac gradient at the shoe with Gas Gradient 0.1 psi/ft to surface.

All casing strings will be tested in accordance with Onshore Oil and Gas Order #2 III.B.1.h

Earthstone Operating, LLC - Ram 2-11 Fed Com 7H

	Y or N
Is casing new? If used, attach certification as required in Onshore Order #1	Y
Does casing meet API specifications? If no, attach casing specification sheet.	Y
Is premium or uncommon casing planned? If yes attach casing specification sheet.	N
Does the above casing design meet or exceed BLM's minimum standards? If not provide justification (loading assumptions, casing design criteria).	Y
Will the intermediate pipe be kept at a minimum 1/3 fluid filled to avoid approaching the collapse pressure rating of the casing?	Y
Is well located within Capitan Reef?	N
If yes, does production casing cement tie back a minimum of 50' above the Reef?	
Is well within the designated 4 string boundary?	
Is well located in SOPA but not in R-111-P?	N
If yes, are the first 2 strings cemented to surface and 3 rd string cement tied back 500' into previous casing?	
Is well located in R-111-P and SOPA?	N
If yes, are the first three strings cemented to surface?	
Is 2 nd string set 100' to 600' below the base of salt?	
Is well located in high Cave/Karst?	N
If yes, are there two strings cemented to surface?	
(For 2 string wells) If yes, is there a contingency casing if lost circulation occurs?	
Is well located in critical Cave/Karst?	N
If yes, are there three strings cemented to surface?	

Earthstone Operating, LLC - Ram 2-11 Fed Com 7H

3. Cementing Program

Casing	# Sks	Wt. lb/ gal	Yld ft3/ sack	H ₂ O gal/sk	500# Comp. Strength (hours)	Slurry Description
Surf.	490	13.5	1.75	9	12	Lead: Class C + 4% Gel + 1% CaCl ₂
	290	14.8	1.34	6.34	8	Tail: Class C + 2% CaCl ₂
Inter.	370	11.5	2.3	9.6	16	Lead: 35:65:6 C Blend
	80	14.8	1.34	6.34	8	Tail: Class C + 2% CaCl
5.5 Prod	260	11.3	3.05	19	72	Lead: 50:50:10 H Blend
	1780	13.5	1.27	5.7	19	Tail: 50:50:2 Class H Blend

Volumes Subject to Observed Hole Conditions and/or Fluid Caliper Results

Lab reports with the 500 psi compressive strength time for the cement will be onsite for review.

Casing String	TOC	% Excess
Surface	0'	50%
1 st Intermediate	0'	50%
Production	4,795'	25% OH in Lateral (KOP to EOL) – 40% OH in Vertical

Earthstone Operating, LLC - Ram 2-11 Fed Com 7H

4. Pressure Control Equipment

N	A variance is requested for the use of a diverter on the surface casing. See attached for schematic.
---	---

BOP installed and tested before drilling which hole?	Size?	Min. Required WP	Type	x	Tested to:
12-1/4"	13-5/8"	2M	Annular	x	2000 psi
			Blind Ram		2M
			Pipe Ram		
			Double Ram		
			Other*		
8-3/4"	13-5/8"	3M	Annular	x	50% testing pressure
			Blind Ram	x	3M
			Pipe Ram	x	
			Double Ram		
			Other*		

BOP/BOPE will be tested by an independent service company to 250 psi low and the high pressure indicated above per Onshore Order 2 requirements. The System may be upgraded to a higher pressure but still tested to the working pressure listed in the table above. If the system is upgraded all the components installed will be functional and tested.

Pipe rams will be operationally checked each 24 hour period. Blind rams will be operationally checked on each trip out of the hole. These checks will be noted on the daily tour sheets. Other accessories to the BOP equipment will include a Kelly cock and floor safety valve (inside BOP) and choke lines and choke manifold. See attached schematics.

X	Formation integrity test will be performed per Onshore Order #2. On Exploratory wells or on that portion of any well approved for a 5M BOPE system or greater, a pressure integrity test of each casing shoe shall be performed. Will be tested in accordance with Onshore Oil and Gas Order #2 III.B.1.i.
Y	A variance is requested for the use of a flexible choke line from the BOP to Choke Manifold. See attached for specs and hydrostatic test chart.
N	Are anchors required by manufacturer?
Y	A multibowl wellhead is being used. The BOP will be tested per Onshore Order #2 after installation on the surface casing which will cover testing requirements for a maximum of 30 days. If any seal subject to test pressure is broken the system must be tested.

Earthstone Operating, LLC - Ram 2-11 Fed Com 7H

5. Mud Program

Depth		Type	Weight (ppg)	Viscosity	Water Loss
From	To				
0	Surf. Shoe	FW Gel	8.6 - 8.8	28-34	N/C
Surf csg	9-5/8" Int shoe	Saturated Brine	10 - 10.1	28-34	N/C
9-5/8" Int shoe	Lateral TD	Cut Brine	8.6 - 9.3	28-34	N/C

Sufficient mud materials to maintain mud properties and meet minimum lost circulation and weight increase requirements will be kept on location at all times.

What will be used to monitor the loss or gain of fluid?	PVT/Pason/Visual Monitoring
---	-----------------------------

6. Logging and Testing Procedures

Logging, Coring and Testing.	
Y	Will run GR/CNL from TD to surface (horizontal well – vertical portion of hole). Stated logs run will be in the Completion Report and submitted to the BLM.
Y	No Logs are planned based on well control or offset log information.
N	Drill stem test? If yes, explain.
N	Coring? If yes, explain.

Additional logs planned		Interval
N	Resistivity	Pilot Hole TD to ICP
N	Density	Pilot Hole TD to ICP
Y	CBL	Production casing (If cement not circulated to surface)
Y	Mud log	Intermediate shoe to TD
N	PEX	

Earthstone Operating, LLC - Ram 2-11 Fed Com 7H**7. Drilling Conditions**

Condition	Specify what type and where?
BH Pressure at deepest TVD	4540 psi at 9378' TVD
Abnormal Temperature	NO 150 Deg. F.

No abnormal pressure or temperature conditions are anticipated. Sufficient mud materials to maintain mud properties and weight increase requirements will be kept on location at all times.

Sufficient supplies of Paper/LCM for periodic sweeps to control seepage and losses will be maintained on location.

Hydrogen Sulfide (H₂S) monitors will be installed prior to drilling out the surface shoe. If H₂S is detected in concentrations greater than 100 ppm, the operator will comply with the provisions of Onshore Oil and Gas Order #6. If Hydrogen Sulfide is encountered, measured values and formations will be provided to the BLM.

N H₂S is present

Y H₂S Plan attached

8. Other Facets of Operation

N	Is it a walking operation?
Y	Is casing pre-set?

x	H ₂ S Plan.
x	BOP & Choke Schematics.
x	Directional Plan

Earthstone Operating, LLC

Project: Lea County, NM (NAD 27)
Site: RAM 2 11 FED 1BS COM
Well: 7H
Wellbore: OH
Design: Plan #1

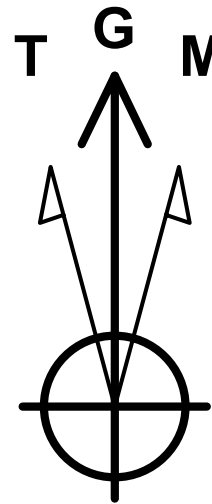

Azimuths to Grid North
True North: -0.38°
Magnetic North: 5.97°

Magnetic Field
Strength: 47756.1nT
Dip Angle: 60.52°
Date: 2/24/2023
Model: HDGM_FILE

Geodetic System: US State Plane 1927 (Exact solution)
Datum: NAD 1927 (NADCON CONUS)
Ellipsoid: Clarke 1866
Zone: New Mexico East 3001
Referenced TVD: GE 3761.7' + KB 27.5' @ 3789.20usft

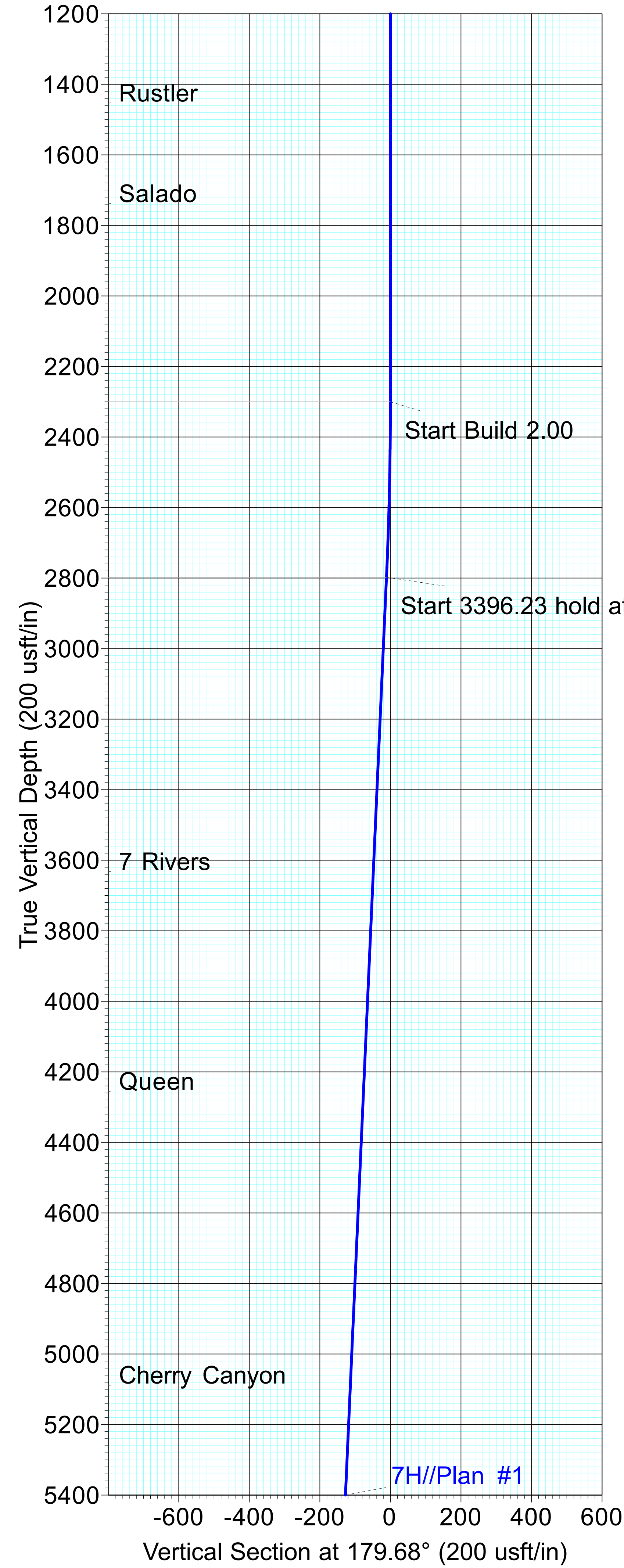

FORMATION TOP DETAILS		
TVDPath	MDPath	Formation
1454.20	1454.20	Rustler
1739.20	1739.20	Salado
3633.20	3648.64	7 Rivers
4256.20	4281.26	Queen
5089.20	5127.12	Cherry Canyon
6204.20	6259.23	Brushy Canyon
7611.20	7667.92	Top BSPG Lime
8904.20	8984.49	1st BSPG Ss
9126.20	9401.59	Target LP

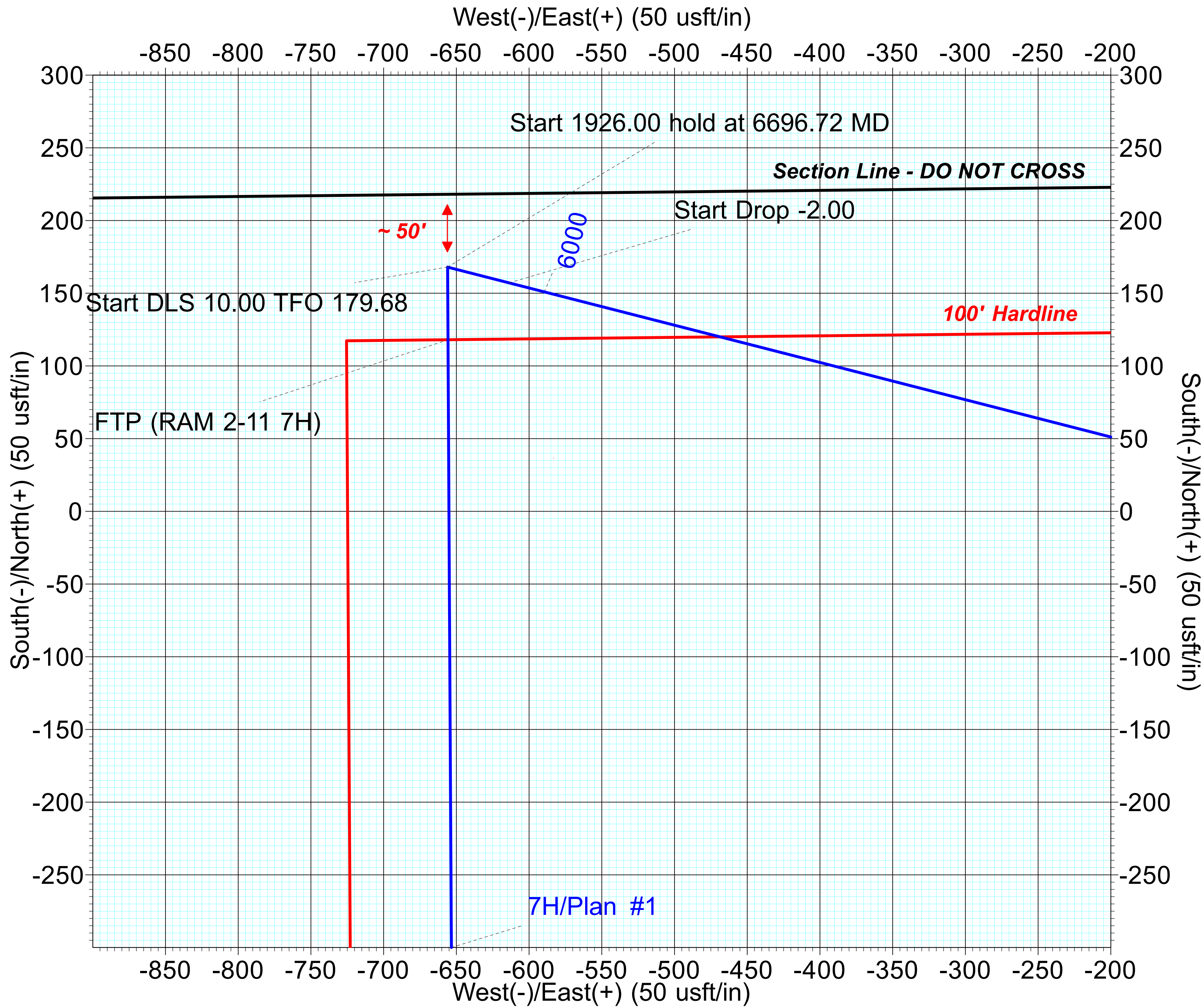

DESIGN TARGET DETAILS							
Name	TVD	+N/-S	+E/-W	Northing	Easting	Latitude	Longitude
SHL (RAM 2-11 7H)	0.00	0.00	0.00	617654.44	713800.78	32° 41' 45.98 N	103° 38' 18.05 W
FTP (RAM 2-11 7H)	9126.20	118.09	-655.56	617772.53	713145.22	32° 41' 47.19 N	103° 38' 25.71 W
LTP (RAM 2-11 7H)	9377.50	-10364.07	-597.44	607290.37	713203.34	32° 40' 3.46 N	103° 38' 25.83 W
PBHL (RAM 2-11 7H)	9378.70	-10414.06	-597.28	607240.38	713203.50	32° 40' 2.97 N	103° 38' 25.83 W

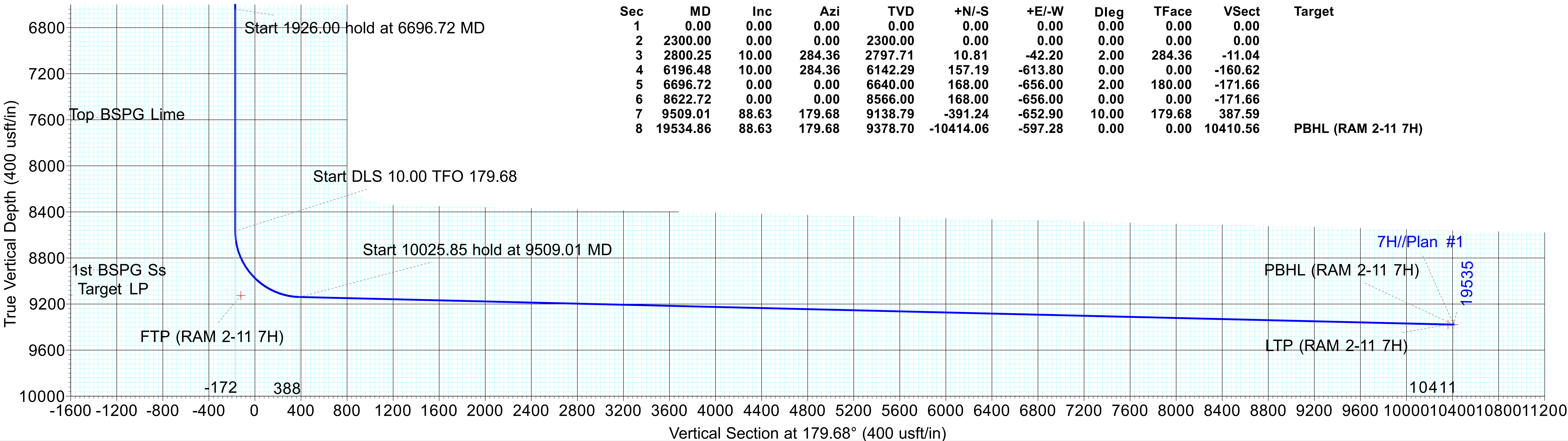

Sec	MD	Inc	Azi	TVD	+N/-S	+E/-W	Dleg	TFace	VSect	Target
1	0.00	0.00	0.00	0.00	0.00	0.00	0.00	0.00	0.00	
2	2300.00	0.00	0.00	2300.00	0.00	0.00	0.00	0.00	0.00	
3	2800.25	10.00	284.36	2797.71	10.81	-42.20	2.00	284.36	-11.04	
4	6196.48	10.00	284.36	6142.29	157.19	-613.80	0.00	0.00	-160.62	
5	6696.72	0.00	0.00	6640.00	168.00	-656.00	2.00	180.00	-171.66	
6	8622.72	0.00	0.00	8566.00	168.00	-656.00	0.00	0.00	-171.66	
7	9509.01	88.63	179.68	9138.79	-391.24	-652.90	10.00	179.68	387.59	
8	19534.86	88.63	179.68	9378.70	-10414.06	-597.28	0.00	0.00	10410.56	PBHL (RAM 2-11 7H)

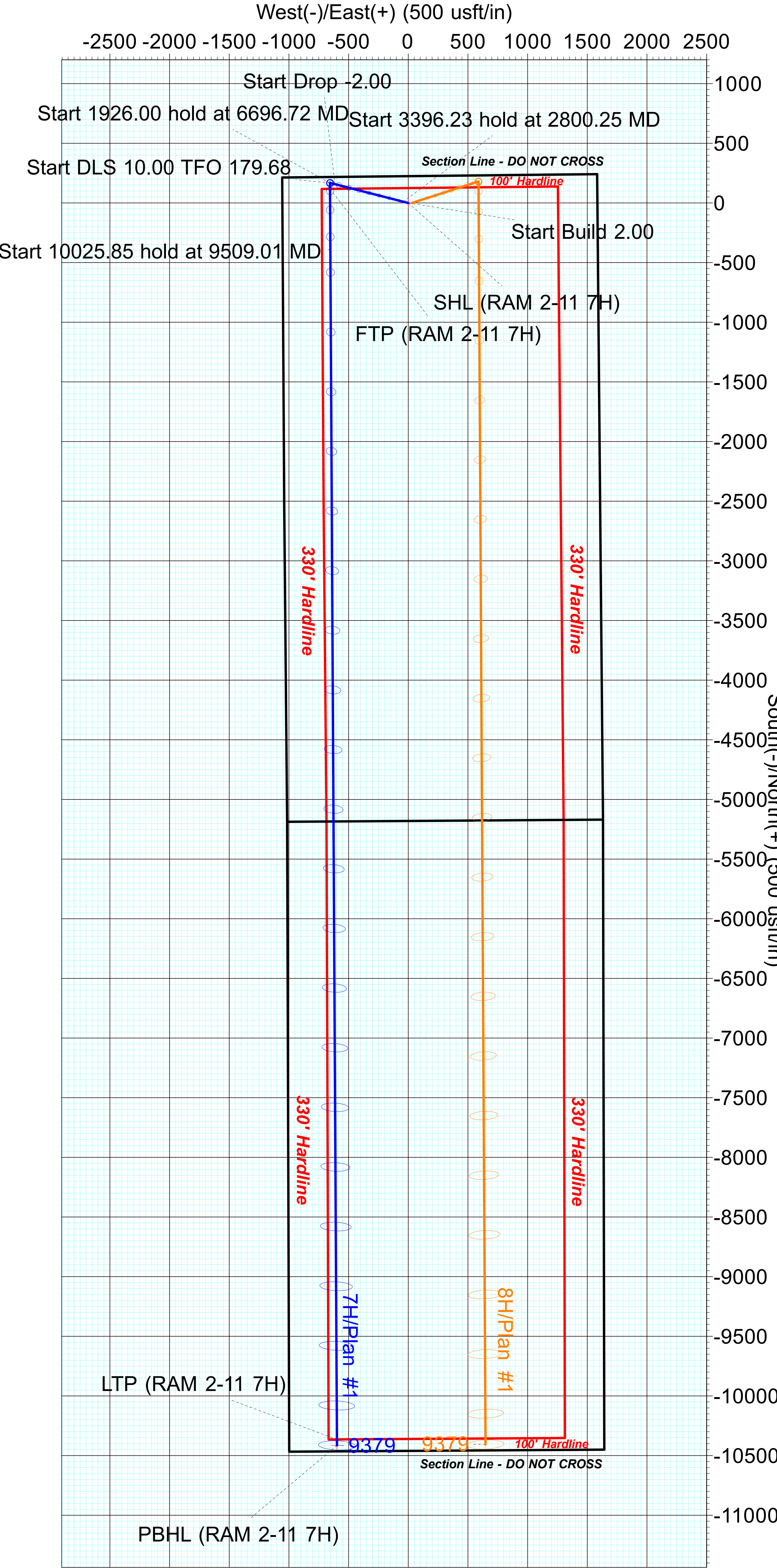

Plan: Plan #1 (7H/OH)
Created By: Pete Broussard
Date: 12/02, February 24 2023

COMPANY Earthstone Operating, LLC
 FIELD Lea County, NM (NAD 27)
 SITE RAM 2 11 FED 1BS COM
 WELL 7H
 WELLPATH OH
 DESIGN Plan #1
 DEPTHUNT (usft)

WELL INFO

MAP DATUM NAD 1927 (NADCON CONUS)
 MAP SYSTEM US State Plane 1927 (Exact solution)
 MAP ZONE New Mexico East 3001
 WELL LAT 32.696105
 WELL LON -103.638347
 WELL EW MAI 713800.78
 WELL NS MAP 617654.44
 CONVERGENC 0.38
 MAGMODEL HDGM_FILE
 DECLINATION 6.35
 NORTH REF Grid
 GROUND ELEV 3761.7
 KB ELEVN 3789.2
 VS AZI 179.68

SURVEY PROGRAM

1 0.00 - 19534.86 PLAN #1 : OWSG_REV2_MWD+HRGM

SURVEY LIST

Measured Depth	Inclination	Azimuth	Course Length	True Vertical	SubSea TVD	Local N/-S
MD	INC	AZI	CL	TVD	SSTVD	NS
0.00	0.00	0.00	0.00	0.00	3789.20	0.00
100.00	0.00	0.00	100.00	100.00	3689.20	0.00
200.00	0.00	0.00	100.00	200.00	3589.20	0.00
300.00	0.00	0.00	100.00	300.00	3489.20	0.00
400.00	0.00	0.00	100.00	400.00	3389.20	0.00
500.00	0.00	0.00	100.00	500.00	3289.20	0.00
600.00	0.00	0.00	100.00	600.00	3189.20	0.00
700.00	0.00	0.00	100.00	700.00	3089.20	0.00
800.00	0.00	0.00	100.00	800.00	2989.20	0.00
900.00	0.00	0.00	100.00	900.00	2889.20	0.00
1000.00	0.00	0.00	100.00	1000.00	2789.20	0.00
1100.00	0.00	0.00	100.00	1100.00	2689.20	0.00
1200.00	0.00	0.00	100.00	1200.00	2589.20	0.00
1300.00	0.00	0.00	100.00	1300.00	2489.20	0.00

1400.00	0.00	0.00	100.00	1400.00	2389.20	0.00
1500.00	0.00	0.00	100.00	1500.00	2289.20	0.00
1600.00	0.00	0.00	100.00	1600.00	2189.20	0.00
1700.00	0.00	0.00	100.00	1700.00	2089.20	0.00
1800.00	0.00	0.00	100.00	1800.00	1989.20	0.00
1900.00	0.00	0.00	100.00	1900.00	1889.20	0.00
2000.00	0.00	0.00	100.00	2000.00	1789.20	0.00
2100.00	0.00	0.00	100.00	2100.00	1689.20	0.00
2200.00	0.00	0.00	100.00	2200.00	1589.20	0.00
2300.00	0.00	0.00	100.00	2300.00	1489.20	0.00
2400.00	2.00	284.37	100.00	2399.98	1389.22	0.43
2500.00	4.00	284.37	100.00	2499.84	1289.36	1.73
2600.00	6.00	284.37	100.00	2599.45	1189.75	3.89
2700.00	8.00	284.37	100.00	2698.70	1090.50	6.92
2800.25	10.01	284.37	100.25	2797.71	991.49	10.81
2900.00	10.01	284.37	99.75	2895.95	893.26	15.11
3000.00	10.01	284.37	100.00	2994.42	794.78	19.42
3100.00	10.01	284.37	100.00	3092.90	696.30	23.73
3200.00	10.01	284.37	100.00	3191.38	597.82	28.04
3300.00	10.01	284.37	100.00	3289.86	499.34	32.35
3400.00	10.01	284.37	100.00	3388.34	400.86	36.66
3500.00	10.01	284.37	100.00	3486.82	302.38	40.97
3600.00	10.01	284.37	100.00	3585.30	203.90	45.28
3700.00	10.01	284.37	100.00	3683.78	105.42	49.59
3800.00	10.01	284.37	100.00	3782.26	6.94	53.90
3900.00	10.01	284.37	100.00	3880.74	-91.54	58.21
4000.00	10.01	284.37	100.00	3979.22	-190.02	62.52
4100.00	10.01	284.37	100.00	4077.70	-288.50	66.83
4200.00	10.01	284.37	100.00	4176.18	-386.98	71.14
4300.00	10.01	284.37	100.00	4274.65	-485.45	75.45
4400.00	10.01	284.37	100.00	4373.13	-583.93	79.76
4500.00	10.01	284.37	100.00	4471.61	-682.41	84.07
4600.00	10.01	284.37	100.00	4570.09	-780.89	88.38
4700.00	10.01	284.37	100.00	4668.57	-879.37	92.69
4800.00	10.01	284.37	100.00	4767.05	-977.85	97.00
4900.00	10.01	284.37	100.00	4865.53	-1076.33	101.31
5000.00	10.01	284.37	100.00	4964.01	-1174.81	105.62
5100.00	10.01	284.37	100.00	5062.49	-1273.29	109.93
5200.00	10.01	284.37	100.00	5160.97	-1371.77	114.24
5300.00	10.01	284.37	100.00	5259.45	-1470.25	118.55
5400.00	10.01	284.37	100.00	5357.93	-1568.73	122.86
5500.00	10.01	284.37	100.00	5456.41	-1667.21	127.17
5600.00	10.01	284.37	100.00	5554.89	-1765.69	131.48
5700.00	10.01	284.37	100.00	5653.36	-1864.16	135.79

5800.00	10.01	284.37	100.00	5751.84	-1962.64	140.10
5900.00	10.01	284.37	100.00	5850.32	-2061.12	144.41
6000.00	10.01	284.37	100.00	5948.80	-2159.60	148.72
6100.00	10.01	284.37	100.00	6047.28	-2258.08	153.03
6196.48	10.01	284.37	96.48	6142.29	-2353.09	157.19
6200.00	9.93	284.37	3.52	6145.76	-2356.56	157.34
6300.00	7.93	284.37	100.00	6244.54	-2455.34	161.20
6400.00	5.93	284.37	100.00	6343.81	-2554.61	164.19
6500.00	3.93	284.37	100.00	6443.43	-2654.23	166.33
6600.00	1.93	284.37	100.00	6543.29	-2754.09	167.60
6696.72	0.00	0.00	96.72	6640.00	-2850.80	168.00
6700.00	0.00	0.00	3.28	6643.28	-2854.08	168.00
6800.00	0.00	0.00	100.00	6743.28	-2954.08	168.00
6900.00	0.00	0.00	100.00	6843.28	-3054.08	168.00
7000.00	0.00	0.00	100.00	6943.28	-3154.08	168.00
7100.00	0.00	0.00	100.00	7043.28	-3254.08	168.00
7200.00	0.00	0.00	100.00	7143.28	-3354.08	168.00
7300.00	0.00	0.00	100.00	7243.28	-3454.08	168.00
7400.00	0.00	0.00	100.00	7343.28	-3554.08	168.00
7500.00	0.00	0.00	100.00	7443.28	-3654.08	168.00
7600.00	0.00	0.00	100.00	7543.28	-3754.08	168.00
7700.00	0.00	0.00	100.00	7643.28	-3854.08	168.00
7800.00	0.00	0.00	100.00	7743.28	-3954.08	168.00
7900.00	0.00	0.00	100.00	7843.28	-4054.08	168.00
8000.00	0.00	0.00	100.00	7943.28	-4154.08	168.00
8100.00	0.00	0.00	100.00	8043.28	-4254.08	168.00
8200.00	0.00	0.00	100.00	8143.28	-4354.08	168.00
8300.00	0.00	0.00	100.00	8243.28	-4454.08	168.00
8400.00	0.00	0.00	100.00	8343.28	-4554.08	168.00
8500.00	0.00	0.00	100.00	8443.28	-4654.08	168.00
8600.00	0.00	0.00	100.00	8543.28	-4754.08	168.00
8622.72	0.00	0.00	22.72	8566.00	-4776.80	168.00
8650.00	2.73	179.68	27.28	8593.27	-4804.07	167.35
8700.00	7.73	179.68	50.00	8643.04	-4853.84	162.80
8750.00	12.73	179.68	50.00	8692.23	-4903.03	153.92
8800.00	17.73	179.68	50.00	8740.46	-4951.26	140.79
8850.00	22.73	179.68	50.00	8787.36	-4998.16	123.51
8900.00	27.73	179.68	50.00	8832.58	-5043.38	102.21
8950.00	32.73	179.68	50.00	8875.77	-5086.57	77.05
9000.00	37.73	179.68	50.00	8916.60	-5127.40	48.21
9050.00	42.73	179.68	50.00	8954.76	-5165.56	15.93
9100.00	47.73	179.68	50.00	8989.96	-5200.76	-19.55
9150.00	52.73	179.68	50.00	9021.94	-5232.74	-57.97
9200.00	57.73	179.68	50.00	9050.45	-5261.25	-99.03

9250.00	62.73	179.68	50.00	9075.27	-5286.07	-142.41
9300.00	67.73	179.68	50.00	9096.21	-5307.01	-187.80
9350.00	72.73	179.68	50.00	9113.12	-5323.92	-234.83
9400.00	77.73	179.68	50.00	9125.87	-5336.67	-283.16
9450.00	82.73	179.68	50.00	9134.35	-5345.15	-332.42
9500.00	87.73	179.68	50.00	9138.51	-5349.31	-382.23
9509.01	88.63	179.68	9.01	9138.79	-5349.59	-391.24
9600.00	88.63	179.68	90.99	9140.97	-5351.77	-482.20
9700.00	88.63	179.68	100.00	9143.36	-5354.16	-582.17
9800.00	88.63	179.68	100.00	9145.76	-5356.56	-682.14
9900.00	88.63	179.68	100.00	9148.15	-5358.95	-782.11
10000.00	88.63	179.68	100.00	9150.54	-5361.34	-882.08
10100.00	88.63	179.68	100.00	9152.94	-5363.74	-982.05
10200.00	88.63	179.68	100.00	9155.33	-5366.13	-1082.02
10300.00	88.63	179.68	100.00	9157.72	-5368.52	-1181.99
10400.00	88.63	179.68	100.00	9160.11	-5370.91	-1281.96
10500.00	88.63	179.68	100.00	9162.51	-5373.31	-1381.93
10600.00	88.63	179.68	100.00	9164.90	-5375.70	-1481.90
10700.00	88.63	179.68	100.00	9167.29	-5378.09	-1581.87
10800.00	88.63	179.68	100.00	9169.69	-5380.49	-1681.84
10900.00	88.63	179.68	100.00	9172.08	-5382.88	-1781.81
11000.00	88.63	179.68	100.00	9174.47	-5385.27	-1881.78
11100.00	88.63	179.68	100.00	9176.86	-5387.66	-1981.75
11200.00	88.63	179.68	100.00	9179.26	-5390.06	-2081.72
11300.00	88.63	179.68	100.00	9181.65	-5392.45	-2181.69
11400.00	88.63	179.68	100.00	9184.04	-5394.84	-2281.66
11500.00	88.63	179.68	100.00	9186.44	-5397.24	-2381.63
11600.00	88.63	179.68	100.00	9188.83	-5399.63	-2481.60
11700.00	88.63	179.68	100.00	9191.22	-5402.02	-2581.57
11800.00	88.63	179.68	100.00	9193.61	-5404.41	-2681.54
11900.00	88.63	179.68	100.00	9196.01	-5406.81	-2781.51
12000.00	88.63	179.68	100.00	9198.40	-5409.20	-2881.48
12100.00	88.63	179.68	100.00	9200.79	-5411.59	-2981.44
12200.00	88.63	179.68	100.00	9203.19	-5413.99	-3081.41
12300.00	88.63	179.68	100.00	9205.58	-5416.38	-3181.38
12400.00	88.63	179.68	100.00	9207.97	-5418.77	-3281.35
12500.00	88.63	179.68	100.00	9210.36	-5421.16	-3381.32
12600.00	88.63	179.68	100.00	9212.76	-5423.56	-3481.29
12700.00	88.63	179.68	100.00	9215.15	-5425.95	-3581.26
12800.00	88.63	179.68	100.00	9217.54	-5428.34	-3681.23
12900.00	88.63	179.68	100.00	9219.94	-5430.74	-3781.20
13000.00	88.63	179.68	100.00	9222.33	-5433.13	-3881.17
13100.00	88.63	179.68	100.00	9224.72	-5435.52	-3981.14
13200.00	88.63	179.68	100.00	9227.12	-5437.92	-4081.11

13300.00	88.63	179.68	100.00	9229.51	-5440.31	-4181.08
13400.00	88.63	179.68	100.00	9231.90	-5442.70	-4281.05
13500.00	88.63	179.68	100.00	9234.29	-5445.09	-4381.02
13600.00	88.63	179.68	100.00	9236.69	-5447.49	-4480.99
13700.00	88.63	179.68	100.00	9239.08	-5449.88	-4580.96
13800.00	88.63	179.68	100.00	9241.47	-5452.27	-4680.93
13900.00	88.63	179.68	100.00	9243.87	-5454.67	-4780.90
14000.00	88.63	179.68	100.00	9246.26	-5457.06	-4880.87
14100.00	88.63	179.68	100.00	9248.65	-5459.45	-4980.84
14200.00	88.63	179.68	100.00	9251.04	-5461.84	-5080.81
14300.00	88.63	179.68	100.00	9253.44	-5464.24	-5180.78
14400.00	88.63	179.68	100.00	9255.83	-5466.63	-5280.75
14500.00	88.63	179.68	100.00	9258.22	-5469.02	-5380.72
14600.00	88.63	179.68	100.00	9260.62	-5471.42	-5480.69
14700.00	88.63	179.68	100.00	9263.01	-5473.81	-5580.66
14800.00	88.63	179.68	100.00	9265.40	-5476.20	-5680.63
14900.00	88.63	179.68	100.00	9267.79	-5478.59	-5780.60
15000.00	88.63	179.68	100.00	9270.19	-5480.99	-5880.57
15100.00	88.63	179.68	100.00	9272.58	-5483.38	-5980.54
15200.00	88.63	179.68	100.00	9274.97	-5485.77	-6080.51
15300.00	88.63	179.68	100.00	9277.37	-5488.17	-6180.48
15400.00	88.63	179.68	100.00	9279.76	-5490.56	-6280.45
15500.00	88.63	179.68	100.00	9282.15	-5492.95	-6380.42
15600.00	88.63	179.68	100.00	9284.54	-5495.34	-6480.39
15700.00	88.63	179.68	100.00	9286.94	-5497.74	-6580.36
15800.00	88.63	179.68	100.00	9289.33	-5500.13	-6680.33
15900.00	88.63	179.68	100.00	9291.72	-5502.52	-6780.30
16000.00	88.63	179.68	100.00	9294.12	-5504.92	-6880.27
16100.00	88.63	179.68	100.00	9296.51	-5507.31	-6980.24
16200.00	88.63	179.68	100.00	9298.90	-5509.70	-7080.21
16300.00	88.63	179.68	100.00	9301.29	-5512.09	-7180.18
16400.00	88.63	179.68	100.00	9303.69	-5514.49	-7280.15
16500.00	88.63	179.68	100.00	9306.08	-5516.88	-7380.12
16600.00	88.63	179.68	100.00	9308.47	-5519.27	-7480.09
16700.00	88.63	179.68	100.00	9310.87	-5521.67	-7580.06
16800.00	88.63	179.68	100.00	9313.26	-5524.06	-7680.03
16900.00	88.63	179.68	100.00	9315.65	-5526.45	-7780.00
17000.00	88.63	179.68	100.00	9318.04	-5528.84	-7879.97
17100.00	88.63	179.68	100.00	9320.44	-5531.24	-7979.94
17200.00	88.63	179.68	100.00	9322.83	-5533.63	-8079.91
17300.00	88.63	179.68	100.00	9325.22	-5536.02	-8179.88
17400.00	88.63	179.68	100.00	9327.62	-5538.42	-8279.85
17500.00	88.63	179.68	100.00	9330.01	-5540.81	-8379.82
17600.00	88.63	179.68	100.00	9332.40	-5543.20	-8479.79

17700.00	88.63	179.68	100.00	9334.79	-5545.59	-8579.76
17800.00	88.63	179.68	100.00	9337.19	-5547.99	-8679.73
17900.00	88.63	179.68	100.00	9339.58	-5550.38	-8779.69
18000.00	88.63	179.68	100.00	9341.97	-5552.77	-8879.66
18100.00	88.63	179.68	100.00	9344.37	-5555.17	-8979.63
18200.00	88.63	179.68	100.00	9346.76	-5557.56	-9079.60
18300.00	88.63	179.68	100.00	9349.15	-5559.95	-9179.57
18400.00	88.63	179.68	100.00	9351.54	-5562.34	-9279.54
18500.00	88.63	179.68	100.00	9353.94	-5564.74	-9379.51
18600.00	88.63	179.68	100.00	9356.33	-5567.13	-9479.48
18700.00	88.63	179.68	100.00	9358.72	-5569.52	-9579.45
18800.00	88.63	179.68	100.00	9361.12	-5571.92	-9679.42
18900.00	88.63	179.68	100.00	9363.51	-5574.31	-9779.39
19000.00	88.63	179.68	100.00	9365.90	-5576.70	-9879.36
19100.00	88.63	179.68	100.00	9368.29	-5579.09	-9979.33
19200.00	88.63	179.68	100.00	9370.69	-5581.49	-10079.30
19300.00	88.63	179.68	100.00	9373.08	-5583.88	-10179.27
19400.00	88.63	179.68	100.00	9375.47	-5586.27	-10279.24
19500.00	88.63	179.68	100.00	9377.87	-5588.67	-10379.21
19534.86	88.63	179.68	34.86	9378.70	-5589.50	-10414.06

Local E/-W EW	Easting X	Northing Y	Latitude LAT	Longitude LON	Dogleg Severit DLS	Build Rate BLD
0.00	713800.78	617654.44	32.696105	-103.638347	0.00	0.00
0.00	713800.78	617654.44	32.696105	-103.638347	0.00	0.00
0.00	713800.78	617654.44	32.696105	-103.638347	0.00	0.00
0.00	713800.78	617654.44	32.696105	-103.638347	0.00	0.00
0.00	713800.78	617654.44	32.696105	-103.638347	0.00	0.00
0.00	713800.78	617654.44	32.696105	-103.638347	0.00	0.00
0.00	713800.78	617654.44	32.696105	-103.638347	0.00	0.00
0.00	713800.78	617654.44	32.696105	-103.638347	0.00	0.00
0.00	713800.78	617654.44	32.696105	-103.638347	0.00	0.00
0.00	713800.78	617654.44	32.696105	-103.638347	0.00	0.00
0.00	713800.78	617654.44	32.696105	-103.638347	0.00	0.00
0.00	713800.78	617654.44	32.696105	-103.638347	0.00	0.00
0.00	713800.78	617654.44	32.696105	-103.638347	0.00	0.00
0.00	713800.78	617654.44	32.696105	-103.638347	0.00	0.00
0.00	713800.78	617654.44	32.696105	-103.638347	0.00	0.00

0.00	713800.78	617654.44	32.696105	-103.638347	0.00	0.00
0.00	713800.78	617654.44	32.696105	-103.638347	0.00	0.00
0.00	713800.78	617654.44	32.696105	-103.638347	0.00	0.00
0.00	713800.78	617654.44	32.696105	-103.638347	0.00	0.00
0.00	713800.78	617654.44	32.696105	-103.638347	0.00	0.00
0.00	713800.78	617654.44	32.696105	-103.638347	0.00	0.00
0.00	713800.78	617654.44	32.696105	-103.638347	0.00	0.00
0.00	713800.78	617654.44	32.696105	-103.638347	0.00	0.00
0.00	713800.78	617654.44	32.696105	-103.638347	0.00	0.00
0.00	713800.78	617654.44	32.696105	-103.638347	0.00	0.00
-1.69	713799.09	617654.87	32.696106	-103.638353	2.00	2.00
-6.76	713794.02	617656.17	32.696110	-103.638369	2.00	2.00
-15.20	713785.58	617658.33	32.696116	-103.638396	2.00	2.00
-27.01	713773.77	617661.36	32.696124	-103.638435	2.00	2.00
-42.20	713758.58	617665.25	32.696135	-103.638484	2.00	2.00
-58.99	713741.79	617669.55	32.696147	-103.638538	0.00	0.00
-75.82	713724.96	617673.86	32.696160	-103.638593	0.00	0.00
-92.65	713708.13	617678.17	32.696172	-103.638648	0.00	0.00
-109.48	713691.30	617682.48	32.696184	-103.638702	0.00	0.00
-126.31	713674.47	617686.79	32.696196	-103.638757	0.00	0.00
-143.14	713657.64	617691.10	32.696208	-103.638812	0.00	0.00
-159.97	713640.81	617695.41	32.696220	-103.638866	0.00	0.00
-176.80	713623.98	617699.72	32.696233	-103.638921	0.00	0.00
-193.63	713607.15	617704.03	32.696245	-103.638975	0.00	0.00
-210.46	713590.32	617708.34	32.696257	-103.639030	0.00	0.00
-227.29	713573.49	617712.65	32.696269	-103.639085	0.00	0.00
-244.13	713556.66	617716.96	32.696281	-103.639139	0.00	0.00
-260.96	713539.83	617721.27	32.696293	-103.639194	0.00	0.00
-277.79	713523.00	617725.58	32.696305	-103.639248	0.00	0.00
-294.62	713506.17	617729.89	32.696318	-103.639303	0.00	0.00
-311.45	713489.34	617734.20	32.696330	-103.639358	0.00	0.00
-328.28	713472.50	617738.51	32.696342	-103.639412	0.00	0.00
-345.11	713455.67	617742.82	32.696354	-103.639467	0.00	0.00
-361.94	713438.84	617747.13	32.696366	-103.639522	0.00	0.00
-378.77	713422.01	617751.44	32.696378	-103.639576	0.00	0.00
-395.60	713405.18	617755.75	32.696390	-103.639631	0.00	0.00
-412.43	713388.35	617760.06	32.696403	-103.639685	0.00	0.00
-429.26	713371.52	617764.37	32.696415	-103.639740	0.00	0.00
-446.09	713354.69	617768.68	32.696427	-103.639795	0.00	0.00
-462.92	713337.86	617772.99	32.696439	-103.639849	0.00	0.00
-479.75	713321.03	617777.30	32.696451	-103.639904	0.00	0.00
-496.58	713304.20	617781.61	32.696463	-103.639958	0.00	0.00
-513.41	713287.37	617785.92	32.696476	-103.640013	0.00	0.00
-530.24	713270.54	617790.23	32.696488	-103.640068	0.00	0.00

Released to Imaging: 6/6/2023 3:14:11 PM

-654.28	713146.50	617512.03	32.695725	-103.640477	10.00	10.00
-654.03	713146.75	617466.65	32.695600	-103.640477	10.00	10.00
-653.77	713147.02	617419.61	32.695471	-103.640477	10.00	10.00
-653.50	713147.28	617371.28	32.695338	-103.640477	10.00	10.00
-653.22	713147.56	617322.02	32.695203	-103.640477	10.00	10.00
-652.95	713147.83	617272.21	32.695066	-103.640477	10.00	10.00
-652.90	713147.88	617263.20	32.695041	-103.640478	10.00	10.00
-652.39	713148.39	617172.24	32.694791	-103.640478	0.00	0.00
-651.84	713148.94	617072.27	32.694516	-103.640478	0.00	0.00
-651.28	713149.50	616972.30	32.694242	-103.640478	0.00	0.00
-650.73	713150.05	616872.33	32.693967	-103.640479	0.00	0.00
-650.17	713150.61	616772.36	32.693692	-103.640479	0.00	0.00
-649.62	713151.16	616672.39	32.693417	-103.640479	0.00	0.00
-649.06	713151.72	616572.42	32.693143	-103.640480	0.00	0.00
-648.51	713152.27	616472.45	32.692868	-103.640480	0.00	0.00
-647.95	713152.83	616372.48	32.692593	-103.640480	0.00	0.00
-647.40	713153.38	616272.51	32.692318	-103.640481	0.00	0.00
-646.85	713153.94	616172.54	32.692043	-103.640481	0.00	0.00
-646.29	713154.49	616072.57	32.691769	-103.640481	0.00	0.00
-645.74	713155.05	615972.60	32.691494	-103.640482	0.00	0.00
-645.18	713155.60	615872.63	32.691219	-103.640482	0.00	0.00
-644.63	713156.15	615772.66	32.690944	-103.640482	0.00	0.00
-644.07	713156.71	615672.69	32.690669	-103.640483	0.00	0.00
-643.52	713157.26	615572.72	32.690395	-103.640483	0.00	0.00
-642.96	713157.82	615472.75	32.690120	-103.640483	0.00	0.00
-642.41	713158.37	615372.78	32.689845	-103.640484	0.00	0.00
-641.85	713158.93	615272.82	32.689570	-103.640484	0.00	0.00
-641.30	713159.48	615172.85	32.689296	-103.640484	0.00	0.00
-640.74	713160.04	615072.88	32.689021	-103.640485	0.00	0.00
-640.19	713160.59	614972.91	32.688746	-103.640485	0.00	0.00
-639.63	713161.15	614872.94	32.688471	-103.640485	0.00	0.00
-639.08	713161.70	614772.97	32.688196	-103.640485	0.00	0.00
-638.52	713162.26	614673.00	32.687922	-103.640486	0.00	0.00
-637.97	713162.81	614573.03	32.687647	-103.640486	0.00	0.00
-637.41	713163.37	614473.06	32.687372	-103.640486	0.00	0.00
-636.86	713163.92	614373.09	32.687097	-103.640487	0.00	0.00
-636.31	713164.48	614273.12	32.686822	-103.640487	0.00	0.00
-635.75	713165.03	614173.15	32.686548	-103.640487	0.00	0.00
-635.20	713165.59	614073.18	32.686273	-103.640488	0.00	0.00
-634.64	713166.14	613973.21	32.685998	-103.640488	0.00	0.00
-634.09	713166.69	613873.24	32.685723	-103.640488	0.00	0.00
-633.53	713167.25	613773.27	32.685449	-103.640489	0.00	0.00
-632.98	713167.80	613673.30	32.685174	-103.640489	0.00	0.00
-632.42	713168.36	613573.33	32.684899	-103.640489	0.00	0.00

-631.87	713168.91	613473.36	32.684624	-103.640490	0.00	0.00
-631.31	713169.47	613373.39	32.684349	-103.640490	0.00	0.00
-630.76	713170.02	613273.42	32.684075	-103.640490	0.00	0.00
-630.20	713170.58	613173.45	32.683800	-103.640491	0.00	0.00
-629.65	713171.13	613073.48	32.683525	-103.640491	0.00	0.00
-629.09	713171.69	612973.51	32.683250	-103.640491	0.00	0.00
-628.54	713172.24	612873.54	32.682975	-103.640492	0.00	0.00
-627.98	713172.80	612773.57	32.682701	-103.640492	0.00	0.00
-627.43	713173.35	612673.60	32.682426	-103.640492	0.00	0.00
-626.87	713173.91	612573.63	32.682151	-103.640492	0.00	0.00
-626.32	713174.46	612473.66	32.681876	-103.640493	0.00	0.00
-625.77	713175.02	612373.69	32.681602	-103.640493	0.00	0.00
-625.21	713175.57	612273.72	32.681327	-103.640493	0.00	0.00
-624.66	713176.13	612173.75	32.681052	-103.640494	0.00	0.00
-624.10	713176.68	612073.78	32.680777	-103.640494	0.00	0.00
-623.55	713177.23	611973.81	32.680502	-103.640494	0.00	0.00
-622.99	713177.79	611873.84	32.680228	-103.640495	0.00	0.00
-622.44	713178.34	611773.87	32.679953	-103.640495	0.00	0.00
-621.88	713178.90	611673.90	32.679678	-103.640495	0.00	0.00
-621.33	713179.45	611573.93	32.679403	-103.640496	0.00	0.00
-620.77	713180.01	611473.96	32.679128	-103.640496	0.00	0.00
-620.22	713180.56	611373.99	32.678854	-103.640496	0.00	0.00
-619.66	713181.12	611274.02	32.678579	-103.640497	0.00	0.00
-619.11	713181.67	611174.05	32.678304	-103.640497	0.00	0.00
-618.55	713182.23	611074.08	32.678029	-103.640497	0.00	0.00
-618.00	713182.78	610974.11	32.677755	-103.640498	0.00	0.00
-617.44	713183.34	610874.14	32.677480	-103.640498	0.00	0.00
-616.89	713183.89	610774.17	32.677205	-103.640498	0.00	0.00
-616.33	713184.45	610674.20	32.676930	-103.640499	0.00	0.00
-615.78	713185.00	610574.23	32.676655	-103.640499	0.00	0.00
-615.23	713185.56	610474.26	32.676381	-103.640499	0.00	0.00
-614.67	713186.11	610374.29	32.676106	-103.640499	0.00	0.00
-614.12	713186.67	610274.32	32.675831	-103.640500	0.00	0.00
-613.56	713187.22	610174.35	32.675556	-103.640500	0.00	0.00
-613.01	713187.77	610074.38	32.675281	-103.640500	0.00	0.00
-612.45	713188.33	609974.41	32.675007	-103.640501	0.00	0.00
-611.90	713188.88	609874.44	32.674732	-103.640501	0.00	0.00
-611.34	713189.44	609774.47	32.674457	-103.640501	0.00	0.00
-610.79	713189.99	609674.50	32.674182	-103.640502	0.00	0.00
-610.23	713190.55	609574.53	32.673908	-103.640502	0.00	0.00
-609.68	713191.10	609474.57	32.673633	-103.640502	0.00	0.00
-609.12	713191.66	609374.60	32.673358	-103.640503	0.00	0.00
-608.57	713192.21	609274.63	32.673083	-103.640503	0.00	0.00
-608.01	713192.77	609174.66	32.672808	-103.640503	0.00	0.00

-607.46	713193.32	609074.69	32.672534	-103.640504	0.00	0.00
-606.90	713193.88	608974.72	32.672259	-103.640504	0.00	0.00
-606.35	713194.43	608874.75	32.671984	-103.640504	0.00	0.00
-605.79	713194.99	608774.78	32.671709	-103.640505	0.00	0.00
-605.24	713195.54	608674.81	32.671434	-103.640505	0.00	0.00
-604.69	713196.10	608574.84	32.671160	-103.640505	0.00	0.00
-604.13	713196.65	608474.87	32.670885	-103.640506	0.00	0.00
-603.58	713197.21	608374.90	32.670610	-103.640506	0.00	0.00
-603.02	713197.76	608274.93	32.670335	-103.640506	0.00	0.00
-602.47	713198.31	608174.96	32.670060	-103.640506	0.00	0.00
-601.91	713198.87	608074.99	32.669786	-103.640507	0.00	0.00
-601.36	713199.42	607975.02	32.669511	-103.640507	0.00	0.00
-600.80	713199.98	607875.05	32.669236	-103.640507	0.00	0.00
-600.25	713200.53	607775.08	32.668961	-103.640508	0.00	0.00
-599.69	713201.09	607675.11	32.668687	-103.640508	0.00	0.00
-599.14	713201.64	607575.14	32.668412	-103.640508	0.00	0.00
-598.58	713202.20	607475.17	32.668137	-103.640509	0.00	0.00
-598.03	713202.75	607375.20	32.667862	-103.640509	0.00	0.00
-597.47	713203.31	607275.23	32.667587	-103.640509	0.00	0.00
-597.28	713203.50	607240.38	32.667492	-103.640509	0.00	0.00

Turn Rate	Vertical Section
TRN	VS
0.00	0.00
0.00	0.00
0.00	0.00
0.00	0.00
0.00	0.00
0.00	0.00
0.00	0.00
0.00	0.00
0.00	0.00
0.00	0.00
0.00	0.00
0.00	0.00
0.00	0.00
0.00	0.00
0.00	0.00
0.00	0.00

0.00	0.00
0.00	0.00
0.00	0.00
0.00	0.00
0.00	0.00
0.00	0.00
0.00	0.00
0.00	0.00
0.00	0.00
0.00	0.00
0.00	-0.44
0.00	-1.77
0.00	-3.98
0.00	-7.07
0.00	-11.04
0.00	-15.44
0.00	-19.84
0.00	-24.25
0.00	-28.65
0.00	-33.05
0.00	-37.46
0.00	-41.86
0.00	-46.27
0.00	-50.67
0.00	-55.07
0.00	-59.48
0.00	-63.88
0.00	-68.29
0.00	-72.69
0.00	-77.09
0.00	-81.50
0.00	-85.90
0.00	-90.31
0.00	-94.71
0.00	-99.12
0.00	-103.52
0.00	-107.92
0.00	-112.33
0.00	-116.73
0.00	-121.14
0.00	-125.54
0.00	-129.94
0.00	-134.35
0.00	-138.75

Released to Imaging: 6/6/2023 3:14:11 PM

0.00	138.76
0.00	184.14
0.00	231.18
0.00	279.51
0.00	328.77
0.00	378.58
0.00	387.59
0.00	478.55
0.00	578.52
0.00	678.49
0.00	778.46
0.00	878.43
0.00	978.40
0.00	1078.38
0.00	1178.35
0.00	1278.32
0.00	1378.29
0.00	1478.26
0.00	1578.23
0.00	1678.20
0.00	1778.18
0.00	1878.15
0.00	1978.12
0.00	2078.09
0.00	2178.06
0.00	2278.03
0.00	2378.00
0.00	2477.98
0.00	2577.95
0.00	2677.92
0.00	2777.89
0.00	2877.86
0.00	2977.83
0.00	3077.80
0.00	3177.77
0.00	3277.75
0.00	3377.72
0.00	3477.69
0.00	3577.66
0.00	3677.63
0.00	3777.60
0.00	3877.57
0.00	3977.55
0.00	4077.52

0.00	4177.49
0.00	4277.46
0.00	4377.43
0.00	4477.40
0.00	4577.37
0.00	4677.35
0.00	4777.32
0.00	4877.29
0.00	4977.26
0.00	5077.23
0.00	5177.20
0.00	5277.17
0.00	5377.14
0.00	5477.12
0.00	5577.09
0.00	5677.06
0.00	5777.03
0.00	5877.00
0.00	5976.97
0.00	6076.94
0.00	6176.92
0.00	6276.89
0.00	6376.86
0.00	6476.83
0.00	6576.80
0.00	6676.77
0.00	6776.74
0.00	6876.72
0.00	6976.69
0.00	7076.66
0.00	7176.63
0.00	7276.60
0.00	7376.57
0.00	7476.54
0.00	7576.52
0.00	7676.49
0.00	7776.46
0.00	7876.43
0.00	7976.40
0.00	8076.37
0.00	8176.34
0.00	8276.31
0.00	8376.29
0.00	8476.26

0.00	8576.23
0.00	8676.20
0.00	8776.17
0.00	8876.14
0.00	8976.11
0.00	9076.09
0.00	9176.06
0.00	9276.03
0.00	9376.00
0.00	9475.97
0.00	9575.94
0.00	9675.91
0.00	9775.89
0.00	9875.86
0.00	9975.83
0.00	10075.80
0.00	10175.77
0.00	10275.74
0.00	10375.71
0.00	10410.56

PECOS DISTRICT DRILLING CONDITIONS OF APPROVAL

OPERATOR'S NAME:	Earthstone
LEASE NO.:	NMNM032860
LOCATION:	Section 2, T.19 S., R.33 E., NMPM
COUNTY:	Lea County, New Mexico

WELL NAME & NO.:	Ram 2-11 Fed Com 7H
SURFACE HOLE FOOTAGE:	225'/N & 1055'/W
BOTTOM HOLE FOOTAGE:	50'/S& 400'/W

COA

H2S	<input checked="" type="radio"/> Yes	<input type="radio"/> No	
Potash	<input checked="" type="radio"/> None	<input type="radio"/> Secretary	<input type="radio"/> R-111-P
Cave/Karst Potential	<input checked="" type="radio"/> Low	<input type="radio"/> Medium	<input type="radio"/> High
Cave/Karst Potential	<input type="radio"/> Critical		
Variance	<input type="radio"/> None	<input checked="" type="radio"/> Flex Hose	<input type="radio"/> Other
Wellhead	<input type="radio"/> Conventional	<input checked="" type="radio"/> Multibowl	<input type="radio"/> Both
Other	<input type="checkbox"/> 4 String Area	<input type="checkbox"/> Capitan Reef	<input type="checkbox"/> WIPP
Other	<input type="checkbox"/> Fluid Filled	<input type="checkbox"/> Cement Squeeze	<input type="checkbox"/> Pilot Hole
Special Requirements	<input type="checkbox"/> Water Disposal	<input checked="" type="checkbox"/> COM	<input type="checkbox"/> Unit

A. HYDROGEN SULFIDE

A Hydrogen Sulfide (H2S) Drilling Plan shall be activated 500 feet prior to drilling into the **Delaware and Bone Springs** formations. As a result, the Hydrogen Sulfide area must meet Onshore Order 6 requirements, which includes equipment and personnel/public protection items. If Hydrogen Sulfide is encountered, please provide measured values and formations to the BLM.

B. CASING

1. The **10-3/4** inch surface casing shall be set at approximately **1600** feet (a minimum of **25 feet (Lea County)** into the Rustler Anhydrite and above the salt) and cemented to the surface.
 - a. If cement does not circulate to the surface, the appropriate BLM office shall be notified and a temperature survey utilizing an electronic type temperature survey with surface log readout will be used or a cement bond log shall be run to verify the top of the cement. Temperature survey will be run a minimum of six hours after pumping cement and ideally between 8-10 hours after completing the cement job.
 - b. Wait on cement (WOC) time for a primary cement job will be a minimum of **8**

hours or 500 pounds compressive strength, whichever is greater. (This is to include the lead cement)

- c. Wait on cement (WOC) time for a remedial job will be a minimum of 4 hours after bringing cement to surface or 500 pounds compressive strength, whichever is greater.
 - d. If cement falls back, remedial cementing will be done prior to drilling out that string.
2. The minimum required fill of cement behind the **8-5/8** inch intermediate casing is:
 - Cement to surface. If cement does not circulate see B.1.a, c-d above.

Wait on cement (WOC) time for a primary cement job is to include the lead cement slurry due to cave/karst.
 3. The minimum required fill of cement behind the **5-1/2** inch production casing is:
 - Cement should tie-back at least **200 feet** into previous casing string. Operator shall provide method of verification. **Excess calculates to 22%. Additional cement maybe required.**

C. PRESSURE CONTROL

1. **Variance approved to use flex line from BOP to choke manifold. Manufacturer's specification to be readily available. No external damage to flex line. Flex line to be installed as straight as possible (no hard bends).**
2. Operator has proposed a multi-bowl wellhead assembly. This assembly will only be tested when installed on the surface casing. Minimum working pressure of the blowout preventer (BOP) and related equipment (BOPE) required for drilling below the surface casing shoe shall be **3000 (3M)** psi.
 - a. Wellhead shall be installed by manufacturer's representatives, submit documentation with subsequent sundry.
 - b. If the welding is performed by a third party, the manufacturer's representative shall monitor the temperature to verify that it does not exceed the maximum temperature of the seal.
 - c. Manufacturer representative shall install the test plug for the initial BOP test.
 - d. If the cement does not circulate and one inch operations would have been possible with a standard wellhead, the well head shall be cut off, cementing operations performed and another wellhead installed.
 - e. Whenever any seal subject to test pressure is broken, all the tests in OOGO2.III.A.2.i must be followed.

D. SPECIAL REQUIREMENT (S)

Communitization Agreement

- The operator will submit a Communitization Agreement to the Santa Fe Office, 301 Dinosaur Trail Santa Fe, New Mexico 87508, at least 90 days before the anticipated date of first production from a well subject to a spacing order issued by the New

Mexico Oil Conservation Division. The Communitization Agreement will include the signatures of all working interest owners in all Federal and Indian leases subject to the Communitization Agreement (i.e., operating rights owners and lessees of record), or certification that the operator has obtained the written signatures of all such owners and will make those signatures available to the BLM immediately upon request.

- If the operator does not comply with this condition of approval, the BLM may take enforcement actions that include, but are not limited to, those specified in 43 CFR 3163.1.
- In addition, the well sign shall include the surface and bottom hole lease numbers. When the Communitization Agreement number is known, it shall also be on the sign.

GENERAL REQUIREMENTS

The BLM is to be notified in advance for a representative to witness:

- a. Spudding well (minimum of 24 hours)
- b. Setting and/or Cementing of all casing strings (minimum of 4 hours)
- c. BOPE tests (minimum of 4 hours)

☒ Eddy County

Call the Carlsbad Field Office, 620 East Greene St., Carlsbad, NM 88220,
(575) 361-2822

☒ Lea County

Call the Hobbs Field Station, 414 West Taylor, Hobbs NM 88240, (575)
689-5981

1. Unless the production casing has been run and cemented or the well has been properly plugged, the drilling rig shall not be removed from over the hole without prior approval.
 - a. In the event the operator has proposed to drill multiple wells utilizing a skid/walking rig. Operator shall secure the wellbore on the current well, after installing and testing the wellhead, by installing a blind flange of like pressure rating to the wellhead and a pressure gauge that can be monitored while drilling is performed on the other well(s).
 - b. When the operator proposes to set surface casing with Spudder Rig
 - Notify the BLM when moving in and removing the Spudder Rig.
 - Notify the BLM when moving in the 2nd Rig. Rig to be moved in within 90 days of notification that Spudder Rig has left the location.
 - BOP/BOPE test to be conducted per Onshore Oil and Gas Order No. 2 as soon as 2nd Rig is rigged up on well.

2. Floor controls are required for 3M or Greater systems. These controls will be on the rig floor, unobstructed, readily accessible to the driller and will be operational at all times during drilling and/or completion activities. Rig floor is defined as the area immediately around the rotary table; the area immediately above the substructure on which the draw works are located, this does not include the dog house or stairway area.
3. The record of the drilling rate along with the GR/N well log run from TD to surface (horizontal well – vertical portion of hole) shall be submitted to the BLM office as well as all other logs run on the borehole 30 days from completion. If available, a digital copy of the logs is to be submitted in addition to the paper copies. The Rustler top and top and bottom of Salt are to be recorded on the Completion Report.

A. CASING

1. Changes to the approved APD casing program need prior approval if the items substituted are of lesser grade or different casing size or are Non-API. The Operator can exchange the components of the proposal with that of superior strength (i.e. changing from J-55 to N-80, or from 36# to 40#). Changes to the approved cement program need prior approval if the altered cement plan has less volume or strength or if the changes are substantial (i.e. Multistage tool, ECP, etc.). The initial wellhead installed on the well will remain on the well with spools used as needed.
2. Wait on cement (WOC) for Potash Areas: After cementing but before commencing any tests, the casing string shall stand cemented under pressure until both of the following conditions have been met: 1) cement reaches a minimum compressive strength of 500 psi for all cement blends, 2) until cement has been in place at least 24 hours. WOC time will be recorded in the driller's log. The casing integrity test can be done (prior to the cement setting up) immediately after bumping the plug.
3. Wait on cement (WOC) for Water Basin: After cementing but before commencing any tests, the casing string shall stand cemented under pressure until both of the following conditions have been met: 1) cement reaches a minimum compressive strength of 500 psi at the shoe, 2) until cement has been in place at least 8 hours. WOC time will be recorded in the driller's log. See individual casing strings for details regarding lead cement slurry requirements. The casing integrity test can be done (prior to the cement setting up) immediately after bumping the plug.
4. Provide compressive strengths including hours to reach required 500 pounds compressive strength prior to cementing each casing string. Have well specific cement details onsite prior to pumping the cement for each casing string.
5. No pea gravel permitted for remedial or fall back remedial without prior authorization from the BLM engineer.

6. On that portion of any well approved for a 5M BOPE system or greater, a pressure integrity test of each casing shoe shall be performed. Formation at the shoe shall be tested to a minimum of the mud weight equivalent anticipated to control the formation pressure to the next casing depth or at total depth of the well. This test shall be performed before drilling more than 20 feet of new hole.
7. If hardband drill pipe is rotated inside casing, returns will be monitored for metal. If metal is found in samples, drill pipe will be pulled and rubber protectors which have a larger diameter than the tool joints of the drill pipe will be installed prior to continuing drilling operations.
8. Whenever a casing string is cemented in the R-111-P potash area, the NMOCD requirements shall be followed.

B. PRESSURE CONTROL

1. All blowout preventer (BOP) and related equipment (BOPE) shall comply with well control requirements as described in Onshore Oil and Gas Order No. 2 and API RP 53 Sec. 17.
2. If a variance is approved for a flexible hose to be installed from the BOP to the choke manifold, the following requirements apply: The flex line must meet the requirements of API 16C. Check condition of flexible line from BOP to choke manifold, replace if exterior is damaged or if line fails test. Line to be as straight as possible with no hard bends and is to be anchored according to Manufacturer's requirements. The flexible hose can be exchanged with a hose of equal size and equal or greater pressure rating. Anchor requirements, specification sheet and hydrostatic pressure test certification matching the hose in service, to be onsite for review. These documents shall be posted in the company man's trailer and on the rig floor.
3. 5M or higher system requires an HCR valve, remote kill line and annular to match. The remote kill line is to be installed prior to testing the system and tested to stack pressure.
4. If the operator has proposed a multi-bowl wellhead assembly in the APD. The following requirements must be met:
 - a. Wellhead shall be installed by manufacturer's representatives, submit documentation with subsequent sundry.
 - b. If the welding is performed by a third party, the manufacturer's representative shall monitor the temperature to verify that it does not exceed the maximum temperature of the seal.
 - c. Manufacturer representative shall install the test plug for the initial BOP test.

- d. Whenever any seal subject to test pressure is broken, all the tests in OOGO2.III.A.2.i must be followed.
 - e. If the cement does not circulate and one inch operations would have been possible with a standard wellhead, the well head shall be cut off, cementing operations performed and another wellhead installed.
- 5. The appropriate BLM office shall be notified a minimum of 4 hours in advance for a representative to witness the tests.
 - a. In a water basin, for all casing strings utilizing slips, these are to be set as soon as the crew and rig are ready and any fallback cement remediation has been done. The casing cut-off and BOP installation can be initiated four hours after installing the slips, which will be approximately six hours after bumping the plug. For those casing strings not using slips, the minimum wait time before cut-off is eight hours after bumping the plug. BOP/BOPE testing can begin after cut-off or once cement reaches 500 psi compressive strength (including lead cement), whichever is greater. However, if the float does not hold, cut-off cannot be initiated until cement reaches 500 psi compressive strength (including lead when specified).
 - b. In potash areas, for all casing strings utilizing slips, these are to be set as soon as the crew and rig are ready and any fallback cement remediation has been done. For all casing strings, casing cut-off and BOP installation can be initiated at twelve hours after bumping the cement plug. The BOPE test can be initiated after bumping the cement plug with the casing valve open. (only applies to single stage cement jobs, prior to the cement setting up.)
 - c. The tests shall be done by an independent service company utilizing a test plug not a cup or J-packer and can be initiated immediately with the casing valve open. The operator also has the option of utilizing an independent tester to test without a plug (i.e. against the casing) pursuant to Onshore Order 2 with the pressure not to exceed 70% of the burst rating for the casing. Any test against the casing must meet the WOC time for water basin (8 hours) or potash (24 hours) or 500 pounds compressive strength, whichever is greater, prior to initiating the test (see casing segment as lead cement may be critical item).
 - d. The test shall be run on a 5000 psi chart for a 2-3M BOP/BOP, on a 10000 psi chart for a 5M BOP/BOPE and on a 15000 psi chart for a 10M BOP/BOPE. If a linear chart is used, it shall be a one hour chart. A circular chart shall have a maximum 2 hour clock. If a twelve hour or twenty-four hour chart is used, tester shall make a notation that it is run with a two hour clock.
 - e. The results of the test shall be reported to the appropriate BLM office.
 - f. All tests are required to be recorded on a calibrated test chart. A copy of the

BOP/BOPE test chart and a copy of independent service company test will be submitted to the appropriate BLM office.

- g. The BOP/BOPE test shall include a low pressure test from 250 to 300 psi. The test will be held for a minimum of 10 minutes if test is done with a test plug and 30 minutes without a test plug. This test shall be performed prior to the test at full stack pressure.
- h. BOP/BOPE must be tested by an independent service company within 500 feet of the top of the Wolfcamp formation if the time between the setting of the intermediate casing and reaching this depth exceeds 20 days. This test does not exclude the test prior to drilling out the casing shoe as per Onshore Order No. 2.

C. DRILLING MUD

Mud system monitoring equipment, with derrick floor indicators and visual and audio alarms, shall be operating before drilling into the Wolfcamp formation, and shall be used until production casing is run and cemented.

D. WASTE MATERIAL AND FLUIDS

All waste (i.e. drilling fluids, trash, salts, chemicals, sewage, gray water, etc.) created as a result of drilling operations and completion operations shall be safely contained and disposed of properly at a waste disposal facility. No waste material or fluid shall be disposed of on the well location or surrounding area.

Porto-johns and trash containers will be on-location during fracturing operations or any other crew-intensive operations.

ZS052623

District I
1625 N. French Dr., Hobbs, NM 88240
Phone:(575) 393-6161 Fax:(575) 393-0720
District II
811 S. First St., Artesia, NM 88210
Phone:(575) 748-1283 Fax:(575) 748-9720
District III
1000 Rio Brazos Rd., Aztec, NM 87410
Phone:(505) 334-6178 Fax:(505) 334-6170
District IV
1220 S. St Francis Dr., Santa Fe, NM 87505
Phone:(505) 476-3470 Fax:(505) 476-3462

State of New Mexico
Energy, Minerals and Natural Resources
Oil Conservation Division
1220 S. St Francis Dr.
Santa Fe, NM 87505

CONDITIONS

Action 221967

CONDITIONS

Operator: Earthstone Operating, LLC 1400 Woodloch Forest; Ste 300 The Woodlands, TX 77380	OGRID: 331165
	Action Number: 221967
	Action Type: [C-103] NOI Change of Plans (C-103A)

CONDITIONS

Created By	Condition	Condition Date
pkautz	None	6/6/2023