

Submit a Copy To Appropriate District
Office
District I – (575) 393-6161
1625 N. French Dr., Hobbs, NM 88240
District II – (575) 748-1283
811 S. First St., Artesia, NM 88210
District III – (505) 334-6178
1000 Rio Brazos Rd., Aztec, NM 87410
District IV – (505) 476-3460
1220 S. St. Francis Dr., Santa Fe, NM
87505

State of New Mexico
Energy, Minerals and Natural Resources

Form C-103
Revised July 18, 2013

OIL CONSERVATION DIVISION
1220 South St. Francis Dr.
Santa Fe, NM 87505

WELL API NO. 30-025-08781
5. Indicate Type of Lease STATE <input checked="" type="checkbox"/> FEE <input type="checkbox"/>
6. State Oil & Gas Lease No.
7. Lease Name or Unit Agreement Name J F Janda NCT F
8. Well Number 14
9. OGRID Number 330679
10. Pool name or Wildcat Jalmat Gas – Yates – 7R

SUNDRY NOTICES AND REPORTS ON WELLS (DO NOT USE THIS FORM FOR PROPOSALS TO DRILL OR TO DEEPEN OR PLUG BACK TO A DIFFERENT RESERVOIR. USE "APPLICATION FOR PERMIT" (FORM C-101) FOR SUCH PROPOSALS.)	
1. Type of Well: Oil Well <input type="checkbox"/> Gas Well <input checked="" type="checkbox"/> Other	
2. Name of Operator Empire Petroleum Corporation	
3. Address of Operator 2200 S. Utica Place, Suite 150, Tulsa, Oklahoma 74114	
4. Well Location Unit Letter <u>A</u> : <u>660</u> feet from the <u>North</u> line and <u>660</u> feet from the <u>East</u> line Section <u>4</u> Township <u>22S</u> Range <u>36E</u> NMPM Lea County	
11. Elevation (Show whether DR, RKB, RT, GR, etc.) 3780' GR	

12. Check Appropriate Box to Indicate Nature of Notice, Report or Other Data

NOTICE OF INTENTION TO:		SUBSEQUENT REPORT OF:	
PERFORM REMEDIAL WORK <input type="checkbox"/>	PLUG AND ABANDON <input type="checkbox"/>	REMEDIAL WORK <input type="checkbox"/>	ALTERING CASING <input type="checkbox"/>
TEMPORARILY ABANDON <input checked="" type="checkbox"/>	CHANGE PLANS <input type="checkbox"/>	COMMENCE DRILLING OPNS. <input type="checkbox"/>	P AND A <input type="checkbox"/>
PULL OR ALTER CASING <input type="checkbox"/>	MULTIPLE COMPL <input type="checkbox"/>	CASING/CEMENT JOB <input type="checkbox"/>	
DOWNHOLE COMMINGLE <input type="checkbox"/>			
CLOSED-LOOP SYSTEM <input type="checkbox"/>			
OTHER: <input type="checkbox"/>		OTHER: <input type="checkbox"/>	

13. Describe proposed or completed operations. (Clearly state all pertinent details, and give pertinent dates, including estimated date of starting any proposed work). SEE RULE 19.15.7.14 NMAC. For Multiple Completions: Attach a wellbore diagram of proposed completion or recompletion.

- MIRU workover rig
- Pull rods and tubing.
- RIH with CIBP and set above perfs. **CIBP @ 3130'**
- Pump packer fluid and pressure test casing. Record results on pressure test chart.
- RDMO.

TA status may be granted after a successful MIT test is performed. Contact the OCD to schedule the test so it may be witnessed.

Spud Date:

Rig Release Date:

I hereby certify that the information above is true and complete to the best of my knowledge and belief.

SIGNATURE Nathan Sandel TITLE Production Engineer DATE 06/06/2023

Type or print name Nathan Sandel E-mail address: nsandel@empirepetrocorp.com PHONE: 918-404-4202

For State Use Only

APPROVED BY: [Signature] TITLE Staff Manager DATE 6/8/23

Conditions of Approval (if any):

Current WBD

JANDA, JF NCT /F/ # 14
WELLBORE DIAGRAM

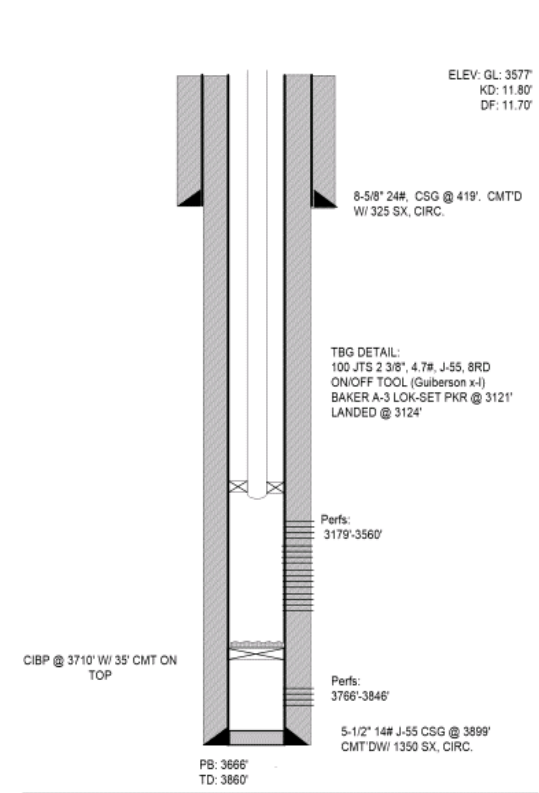

DATA
LOCATION: 660' FNL & 660' FEL, SEC. 4, T-22S, R-36E
COUNTY/STATE: LEA, NEW MEXICO
FIELD: SO. EUNICE
FORMATION: QUEEN/PENROSE
COMPLETION DATE: 11/03 /57
API #: 30-025-08780
IP: 117 BO, 27 BW, 775 MCFPD FLW.
PRODUCTION METHOD: PMP

HISTORY
11/03/57: DRILLED TO 3860' TD. PERF QUEEN F/ 3766'-3772', 3817'-19', 3825'-28', 3832'-36', 3841'-46' W/ 4 JHPF. BRAKE FORM W/ 500 GALS MA. FRAC W/ 24,000 GALS LEASE OIL W/ 1 PPG SAND IN 3 STAGES W/ BALL SEALERS.
02/00/59: EQUIP TO PUMP.
10/05/79: 750 GAL NE HCL DUMP ACID JOB.
04/14/91: SET CIBP @ 3710' W/ 35' CMT ON TOP, PERF F/ 3179'-3560' W/ 18HOLES, 1 JHPF. ACDZ PERFS 3176'-3560' W/ 2400 GALS 15% NEFE. FRAC W/ 81,800 GALS 50/50 XL GEL /CO2 & 155,800# 12/20 BRADY SAND. RATE @ 35 BPM @ 3800#. MAXP 4600#. ISIP-1400#. C/O FIL TO 3666'. RWTP.

W:\WELL SKETCHES\OTHER NEW MEXICO

JS 05/06/08
PAGE 1 OF 1

Proposed WBD

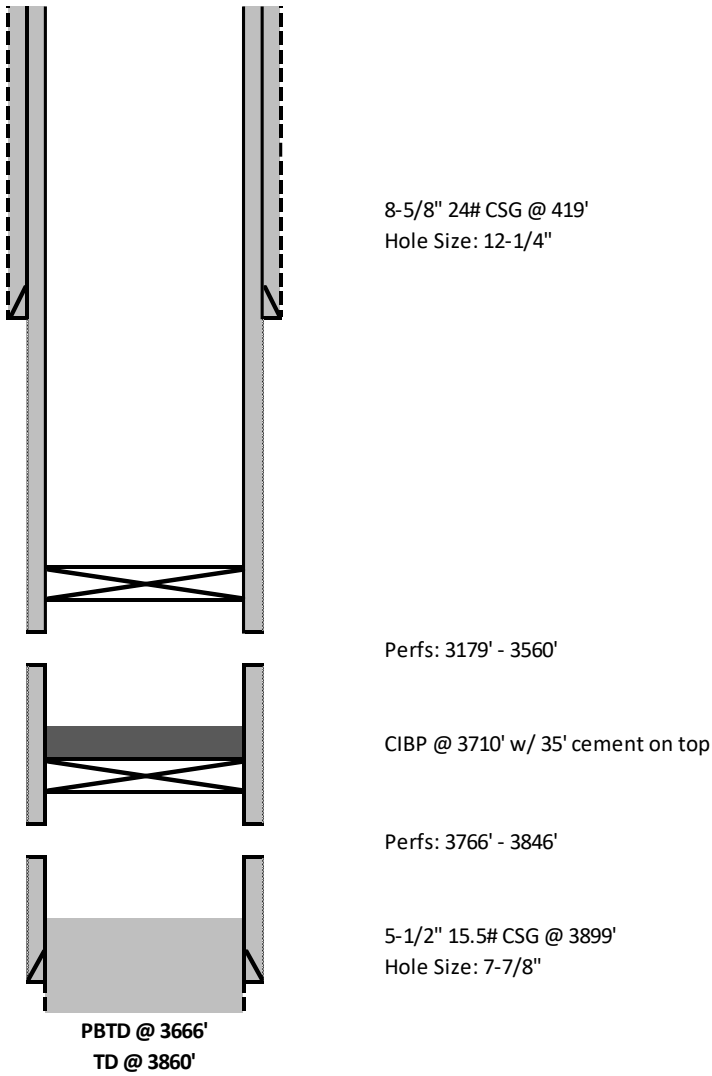

District I
1625 N. French Dr., Hobbs, NM 88240
Phone:(575) 393-6161 Fax:(575) 393-0720
District II
811 S. First St., Artesia, NM 88210
Phone:(575) 748-1283 Fax:(575) 748-9720
District III
1000 Rio Brazos Rd., Aztec, NM 87410
Phone:(505) 334-6178 Fax:(505) 334-6170
District IV
1220 S. St Francis Dr., Santa Fe, NM 87505
Phone:(505) 476-3470 Fax:(505) 476-3462

State of New Mexico
Energy, Minerals and Natural Resources
Oil Conservation Division
1220 S. St Francis Dr.
Santa Fe, NM 87505

CONDITIONS

Action 224141

CONDITIONS

Operator: Empire New Mexico LLC 2200 S. Utica Place Tulsa, OK 74114	OGRID: 330679
	Action Number: 224141
	Action Type: [C-103] NOI Temporary Abandonment (C-103I)

CONDITIONS

Created By	Condition	Condition Date
gcordero	None	6/8/2023