

Submit 1 Copy To Appropriate District Office
 District I – (575) 393-6161
 1625 N. French Dr., Hobbs, NM 88240
 District II – (575) 748-1283
 811 S. First St., Artesia, NM 88210
 District III – (505) 334-6178
 1000 Rio Brazos Rd., Aztec, NM 87410
 District IV – (505) 476-3460
 1220 S. St. Francis Dr., Santa Fe, NM 87505

State of New Mexico
 Energy, Minerals and Natural Resources

Form C-103
 Revised July 18, 2013

OIL CONSERVATION DIVISION
 1220 South St. Francis Dr.
 Santa Fe, NM 87505

SUNDRY NOTICES AND REPORTS ON WELLS (DO NOT USE THIS FORM FOR PROPOSALS TO DRILL OR TO DEEPEN OR PLUG BACK TO A DIFFERENT RESERVOIR. USE "APPLICATION FOR PERMIT" (FORM C-101) FOR SUCH PROPOSALS.) 1. Type of Well: Oil Well <input checked="" type="checkbox"/> Gas Well <input type="checkbox"/> Other <input type="checkbox"/>		WELL API NO. 30-025-21842
2. Name of Operator Endeavor Energy Resources		5. Indicate Type of Lease STATE FEE x
3. Address of Operator 110 N marienfeld, suite 200, Midland TX 79701		6. State Oil & Gas Lease No. K-521215303
4. Well Location Unit Letter <u>O</u> : <u>554</u> feet from the <u>S</u> line and <u>2086</u> feet from the <u>E</u> line Section <u>3</u> Township <u>11S</u> Range <u>33E</u> NMPM County <u>Lea</u>		7. Lease Name or Unit Agreement Name: Graham State
11. Elevation (Show whether DR, RKB, RT, GR, etc.) 3327'		8. Well Number 001
		9. OGRID Number: 190595
		10. Pool name or Wildcat (Lower Penn)

12. Check Appropriate Box to Indicate Nature of Notice, Report or Other Data

NOTICE OF INTENTION TO:		SUBSEQUENT REPORT OF:	
PERFORM REMEDIAL WORK <input type="checkbox"/>	PLUG AND ABANDON <input type="checkbox"/>	REMEDIAL WORK <input type="checkbox"/>	ALTERING CASING <input type="checkbox"/>
TEMPORARILY ABANDON <input type="checkbox"/>	CHANGE PLANS <input type="checkbox"/>	COMMENCE DRILLING OPNS. <input type="checkbox"/>	P AND A <input checked="" type="checkbox"/>
PULL OR ALTER CASING <input type="checkbox"/>	MULTIPLE COMPL <input type="checkbox"/>	CASING/CEMENT JOB <input type="checkbox"/>	PNR
DOWNHOLE COMMINGLE <input type="checkbox"/>			
CLOSED-LOOP SYSTEM <input type="checkbox"/>			
OTHER: <input type="checkbox"/>		OTHER: <input type="checkbox"/>	

13. Describe proposed or completed operations. (Clearly state all pertinent details, and give pertinent dates, including estimated date of starting any proposed work). SEE RULE 19.15.7.14 NMAC. For Multiple Completions: Attach wellbore diagram of proposed completion or recompletion.

01/12/23

Graham State #001

Moved equipment over to new well
 Spotted all equipment in
 R/U all equipment.

01/13/23, Unhang horse head, LD polished Rod, Unset pump

R/U work floor, set up floor for rods
 ROOH LD Rods, 98 -1", 98 -7/8 , 174 -3/4 , 8 -K-Bars, 1 Pump. Siw sd.

01/16/23- R/D work floor , Tie back on service rig
 Dig cellar ,Change tools to 2 7/8 Tbg, N/D wellhead

N/U BOP, R/U work floor, Set up floor for Tbg
 Unset TAC, ROOH LD Tbg 25 jts. Siw sd

01/17/23- ROOH LD Tbg , Total Jts Count- 294 2 7/8 Jts 1 TAC, siw sd

01/18/23-Changed all tools to 2 3/8 Tbg ,RIH with 7" CIBP and Tbg, R/U pump set CIBP@8742'

PUH R/U pump, circulated well with 334 bbls of mud.siw sd

01/23/23-R/U pump, circulated 50 bbls of mud pressure test csg, csg tested good, Spot 25sx H @8742'

ROOH SB Tbg, ROOH LD Tbg , RIH with 7" packer and Tbg. Sd siw

01/25/23-RIH TAG TOC@6274' ROOH

R/U WL RIH to perf@4050' POOH

R/U pump, establish injection rate

Squeezed 60sx "C" @4050' CTOC@3900' SIW (WOC)

RIH TAG TOC@3855' ROOH

R/U WL RIH to perf@2320' POOH

R/U pump, establish injection rate

Squeezed 50sx "C" @2320'

CTOC@2200' SIW

01/26/23-RIH TAG TOC@2163' ROOH

R/U WL RIH to perf@1630' POOH

R/U pump, establish injection rate
Squeezed 50sx "C" @1630'
CTOC@1500' SIW (WOC)
RIH TAG TOC@1460' ROOH
R/U WL RIH to **perf@430'** POOH
R/U pump, establish injection rate
was able to circulate well to surface
ROOH LD Tbg and packer
R/D work floor, N/D BOP, N/U wellhead
R/U pump, **circulated 166sx "C"** to surface, SIW
R/D all equipment
Job complete
We will verify CMT in the morning

Spud Date: Rig Release Date:

I hereby certify that the information above is true and complete to the best of my knowledge and belief.

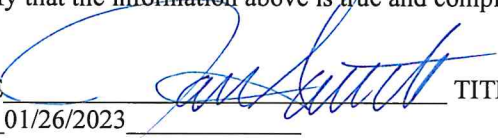
SIGNATURE  TITLE Senior Regulatory Analyst
DATE 01/26/2023

Type or print name Jan South E-mail address: jsouth@eeronline.com PHONE: 432-687-1575
For State Use Only

APPROVED BY: Kerry Fortner TITLE Compliance Officer A DATE 6/9/23
Conditions of Approval (if any):

ENDEAVOR ENERGY RESOURCES						
GRAHAM STATE #001						
LOCATION:		554' FSL & 2086' FEL, SEC.14, T-11-S, R-33-E		FIELD:	LOWER PENN	
EDDY COUNTY, NEW MEXICO						
API#	30-025-21842	SIZE	DEPTH	PLUGS		
SURFACE CASING:		13-3/8"	350'	PLUG 1:	SET 7" CIBP @ 8742' SPOT 25 SX CLASS H @ 8742' TAGGED @ 8558'	
INTERMEDIATE CASING:		9-5/8"	4000'	PLUG 2:	PERF @ 6500' SQU. 70 SX CLASS C 6500-6300' CTOC TAGGED @ 6274'	
PRODUCTION CASING:		7"	10,249'	PLUG 3:	PERF @ 4050' SQU. 60 SX CLASS C 4050-3900' CTOC TAGGED @ 3855'	
TD:				PLUG 4:	PERF @ 2320' SQU. 50 SX CLASS C 2320-2200' CTOC TAGGED @ 2163'	
FINAL WELLBORE DIAGRAM				PLUG 5:	PERF @ 1630' SQU. 50 SX CLASS C 1630-1500' TAGGED @ 1460'	
				PLUG 6:	PERF @ 430' SQU. 166 SX CLASS C 430-0' VERIFY TO SURFACE	

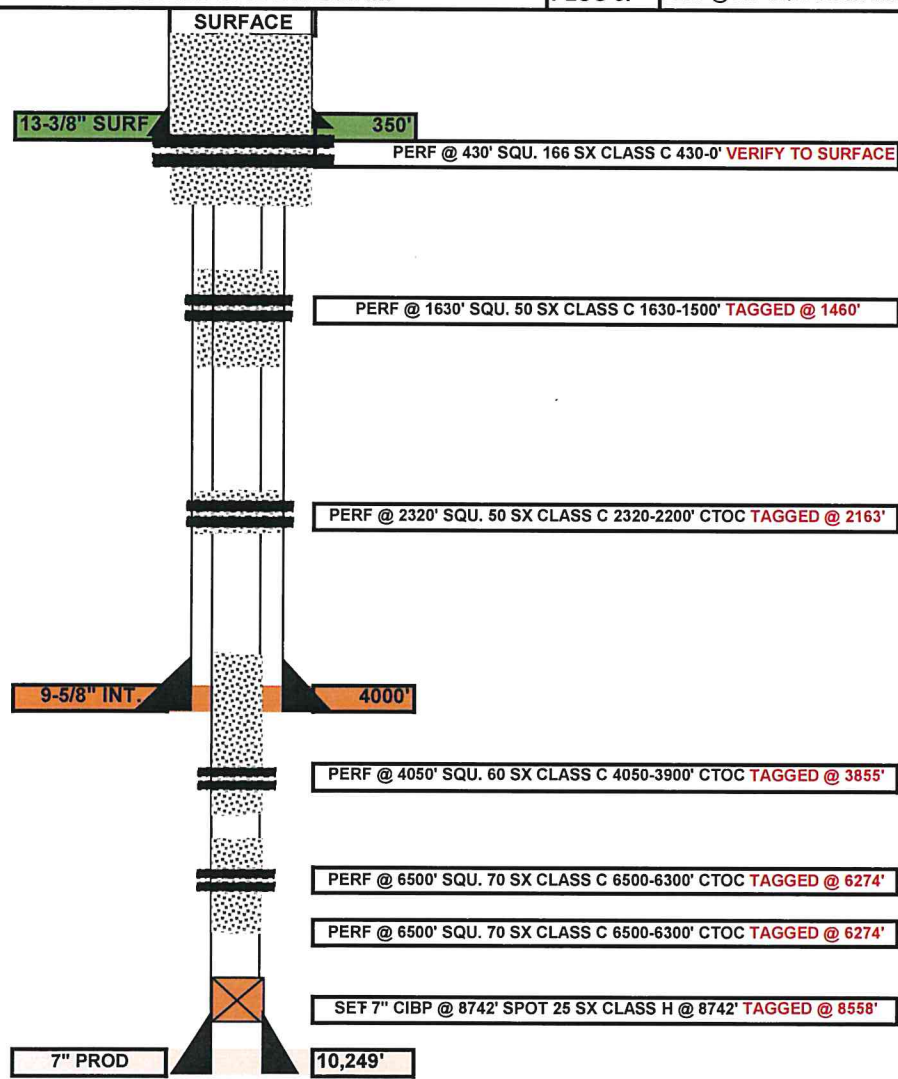

FORMATION TOPS	
ANHY-	1560'
T. SALT-	1580'
B. SALT-	2270'
YATES-	2490'
T. 7 RVS-	2610'
B. 7 RVS-	2960'
GRBG-	3610'
SAN ANDRES-	3745'
GLORIETA-	5147'
TUBB-	6517'
ABO-	7320'
CISCO-	9180'
CANYON-	9402'
STRAWN-	10052'

District I
1625 N. French Dr., Hobbs, NM 88240
Phone:(575) 393-6161 Fax:(575) 393-0720
District II
811 S. First St., Artesia, NM 88210
Phone:(575) 748-1283 Fax:(575) 748-9720
District III
1000 Rio Brazos Rd., Aztec, NM 87410
Phone:(505) 334-6178 Fax:(505) 334-6170
District IV
1220 S. St Francis Dr., Santa Fe, NM 87505
Phone:(505) 476-3470 Fax:(505) 476-3462

State of New Mexico
Energy, Minerals and Natural Resources
Oil Conservation Division
1220 S. St Francis Dr.
Santa Fe, NM 87505

COMMENTS

Action 225734

COMMENTS

Operator: ENDEAVOR ENERGY RESOURCES, LP 110 North Marienfeld Midland, TX 79701	OGRID: 190595
	Action Number: 225734
	Action Type: [C-103] Sub. Plugging (C-103P)

COMMENTS

Created By	Comment	Comment Date
plmartinez	DATA ENTRY PM.	6/9/2023

District I
1625 N. French Dr., Hobbs, NM 88240
Phone:(575) 393-6161 Fax:(575) 393-0720
District II
811 S. First St., Artesia, NM 88210
Phone:(575) 748-1283 Fax:(575) 748-9720
District III
1000 Rio Brazos Rd., Aztec, NM 87410
Phone:(505) 334-6178 Fax:(505) 334-6170
District IV
1220 S. St Francis Dr., Santa Fe, NM 87505
Phone:(505) 476-3470 Fax:(505) 476-3462

State of New Mexico
Energy, Minerals and Natural Resources
Oil Conservation Division
1220 S. St Francis Dr.
Santa Fe, NM 87505

CONDITIONS

Action 225734

CONDITIONS

Operator: ENDEAVOR ENERGY RESOURCES, LP 110 North Marienfeld Midland, TX 79701	OGRID: 190595
	Action Number: 225734
	Action Type: [C-103] Sub. Plugging (C-103P)

CONDITIONS

Created By	Condition	Condition Date
kfortner	Need C103Q and maker Photo to release	6/9/2023