

District I

1625 N. French Dr., Hobbs, NM 88240
Phone:(575) 393-6161 Fax:(575) 393-0720

District II

811 S. First St., Artesia, NM 88210
Phone:(575) 748-1283 Fax:(575) 748-9720

District III

1000 Rio Brazos Rd., Aztec, NM 87410
Phone:(505) 334-6178 Fax:(505) 334-6170

District IV

1220 S. St Francis Dr., Santa Fe, NM 87505
Phone:(505) 476-3470 Fax:(505) 476-3462

State of New Mexico
Energy, Minerals and Natural Resources
Oil Conservation Division
1220 S. St Francis Dr.
Santa Fe, NM 87505

Form C-101
August 1, 2011

Permit 341123

APPLICATION FOR PERMIT TO DRILL, RE-ENTER, DEEPEN, PLUGBACK, OR ADD A ZONE

1. Operator Name and Address TAP ROCK OPERATING, LLC 523 Park Point Drive Golden, CO 80401		2. OGRID Number 372043
		3. API Number 30-025-51583
4. Property Code 334067	5. Property Name QUEEN KEELY STATE COM	6. Well No. 132H

7. Surface Location

UL - Lot C	Section 21	Township 21S	Range 33E	Lot Idn C	Feet From 946	N/S Line N	Feet From 2116	E/W Line W	County Lea
---------------	---------------	-----------------	--------------	--------------	------------------	---------------	-------------------	---------------	---------------

8. Proposed Bottom Hole Location

UL - Lot N	Section 28	Township 21S	Range 33E	Lot Idn N	Feet From 5	N/S Line S	Feet From 2145	E/W Line W	County Lea
---------------	---------------	-----------------	--------------	--------------	----------------	---------------	-------------------	---------------	---------------

9. Pool Information

WC-025 G-08 S213304D;BONE SPRING	97895
----------------------------------	-------

Additional Well Information

11. Work Type New Well	12. Well Type OIL	13. Cable/Rotary	14. Lease Type State	15. Ground Level Elevation 3744
16. Multiple N	17. Proposed Depth 22078	18. Formation 3rd Bone Spring Sand	19. Contractor	20. Spud Date 6/20/2023
Depth to Ground water		Distance from nearest fresh water well		Distance to nearest surface water

☒ We will be using a closed-loop system in lieu of lined pits

21. Proposed Casing and Cement Program

Type	Hole Size	Casing Size	Casing Weight/ft	Setting Depth	Sacks of Cement	Estimated TOC
Surf	14.75	11.75	42	1800	943	0
Int1	11	8.625	32	5594	862	0
Prod	7.875	5.5	20	22078	2537	0

Casing/Cement Program: Additional Comments

--

22. Proposed Blowout Prevention Program

Type	Working Pressure	Test Pressure	Manufacturer
Annular	5000	2500	
Double Ram	10000	5000	
Pipe	10000	5000	

23. I hereby certify that the information given above is true and complete to the best of my knowledge and belief.
I further certify I have complied with 19.15.14.9 (A) NMAC ☒ and/or 19.15.14.9 (B) NMAC ☒ if applicable.

Signature:

OIL CONSERVATION DIVISION

Printed Name: Electronically filed by Christian Combs	Approved By: Paul F Kautz
Title: Regulatory Manager	Title: Geologist
Email Address: ccombs@taprk.com	Approved Date: 6/9/2023 Expiration Date: 6/9/2025
Date: 6/1/2023 Phone: 720-360-4028	Conditions of Approval Attached

District I
1625 N. French Dr., Hobbs, NM 88240
Phone: (575) 393-6161 Fax: (575) 393-0720
District II
811 S. First St., Artesia, NM 88210
Phone: (575) 748-1283 Fax: (575) 748-9720
District III
1000 Rio Brazos Road, Aztec, NM 87410
Phone: (505) 334-6178 Fax: (505) 334-6170
District IV
1220 S. St. Francis Dr., Santa Fe, NM 87505
Phone: (505) 476-3460 Fax: (505) 476-3462

State of New Mexico
Energy, Minerals & Natural Resources
Department
OIL CONSERVATION DIVISION
1220 South St. Francis Dr.
Santa Fe, NM 87505

FORM C-102
Revised August 1, 2011
Submit one copy to appropriate
District Office

☐ AMENDED REPORT

WELL LOCATION AND ACREAGE DEDICATION PLAT

¹ API Number 30-025-	² Pool Code 97895	³ Pool Name WC-025 G-08 S213304D;BONE SPRING
⁴ Property Code 334067	⁵ Property Name QUEEN KEELY STATE COM	
⁷ OGRID No. 372043	⁸ Operator Name TAP ROCK OPERATING, LLC.	⁶ Well Number 132H ⁹ Elevation 3744'

¹⁰ Surface Location									
UL or lot no. C	Section 21	Township 21-S	Range 33-E	Lot Idn -	Feet from the 946'	North/South line NORTH	Feet from the 2116'	East/West line WEST	County LEA

¹¹ Bottom Hole Location If Different From Surface									
UL or lot no. N	Section 28	Township 21-S	Range 33-E	Lot Idn -	Feet from the 5'	North/South line SOUTH	Feet from the 2145'	East/West line WEST	County LEA

¹² Dedicated Acres 640	¹³ Joint or Infill	¹⁴ Consolidation Code	¹⁵ Order No.
--------------------------------------	-------------------------------	----------------------------------	-------------------------

No allowable will be assigned to this completion until all interests have been consolidated or a non-standard unit has been approved by the division.

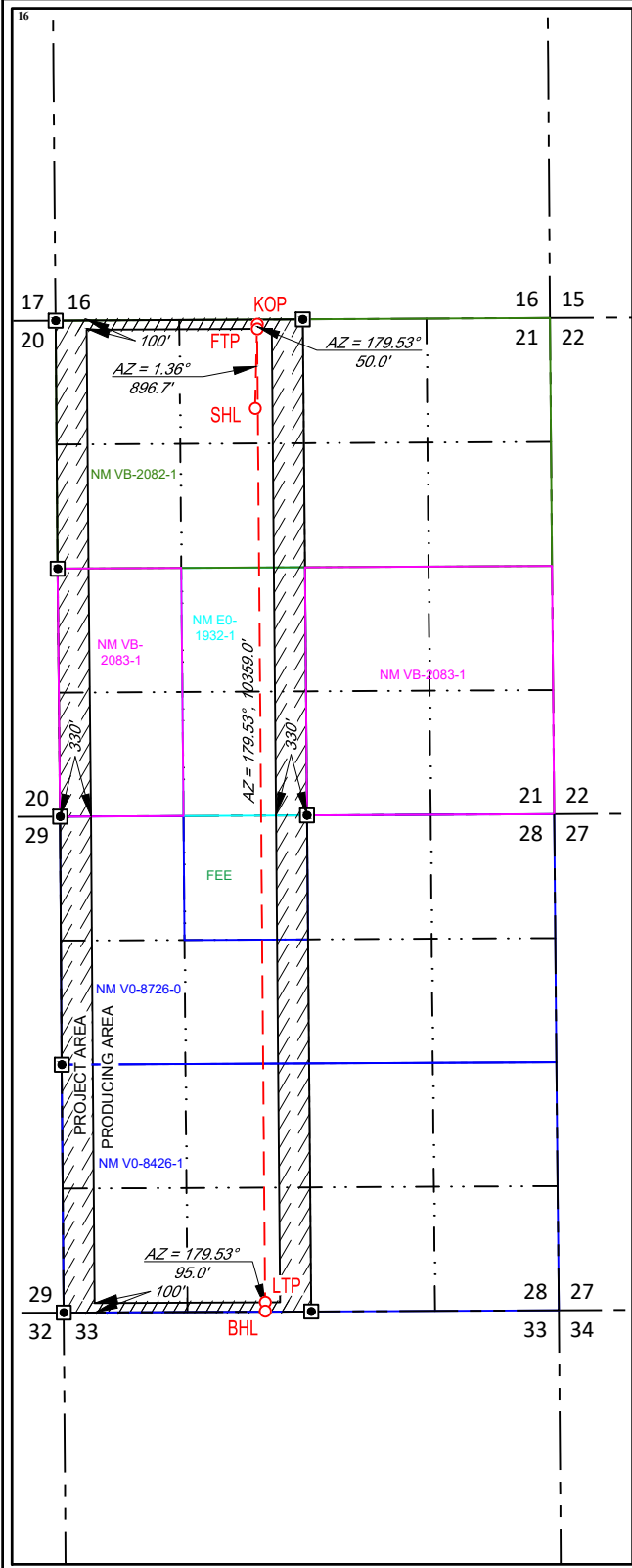

NEW MEXICO EAST NAD 1983
<u>SURFACE LOCATION (SHL)</u> 946' FNL - SEC. 21 2116' FWL - SEC. 21 X=773919 Y=535181 LAT.: N 32.4690157 LONG.: W 103.5791858
<u>KICK OFF POINT (KOP)</u> 50' FNL - SEC. 21 2145' FWL - SEC. 21 X=773941 Y=536077 LAT.: N 32.4714792 LONG.: W 103.5790960
<u>FIRST TAKE POINT (FTP)</u> 100' FNL - SEC. 21 2145' FWL - SEC. 21 X=773941 Y=536027 LAT.: N 32.4713417 LONG.: W 103.5790958
<u>LAST TAKE POINT (LTP)</u> 100' FSL - SEC. 28 2145' FWL - SEC. 28 X=774026 Y=525668 LAT.: N 32.4428686 LONG.: W 103.5790587
<u>BOTTOM HOLE LOCATION (BHL)</u> 5' FSL - SEC. 28 2145' FWL - SEC. 28 X=774026 Y=525573 LAT.: N 32.4426075 LONG.: W 103.5790583

17

OPERATOR CERTIFICATION

I hereby certify that the information contained herein is true and complete to the best of my knowledge and belief, and that this organization either owns a working interest or unleased mineral interest in the land including the proposed bottom hole location or has a right to drill this well at this location pursuant to a contract with an owner of such a mineral or working interest, or to a voluntary pooling agreement or a compulsory pooling order heretofore entered by the division.

5/22/2023

Signature

Date

Jeff Trlica

Printed Name

jtrlica@taprk.com

E-mail Address

18

SURVEYOR CERTIFICATION

I hereby certify that the well location shown on this plat was plotted from field notes of actual surveys made by me or under my supervision, and that the same is true to the best of my belief.

04/27/2023

Date of Survey

Signature and Seal of Professional Surveyor

5/10/2023 12:34:23 PM

Certificate Number

Released to Imaging: 6/9/2023 1:27:36 PM

S:\SURVEY\TAPROCK\QUEEN_KEELY\FINAL_PRODUCTS\ILO_QUEEN_KEELY_STATE_COM_132H.DWG 5/10/2023 12:34:22 PM mark.hamilton

LOCATION & ELEVATION VERIFICATION MAP

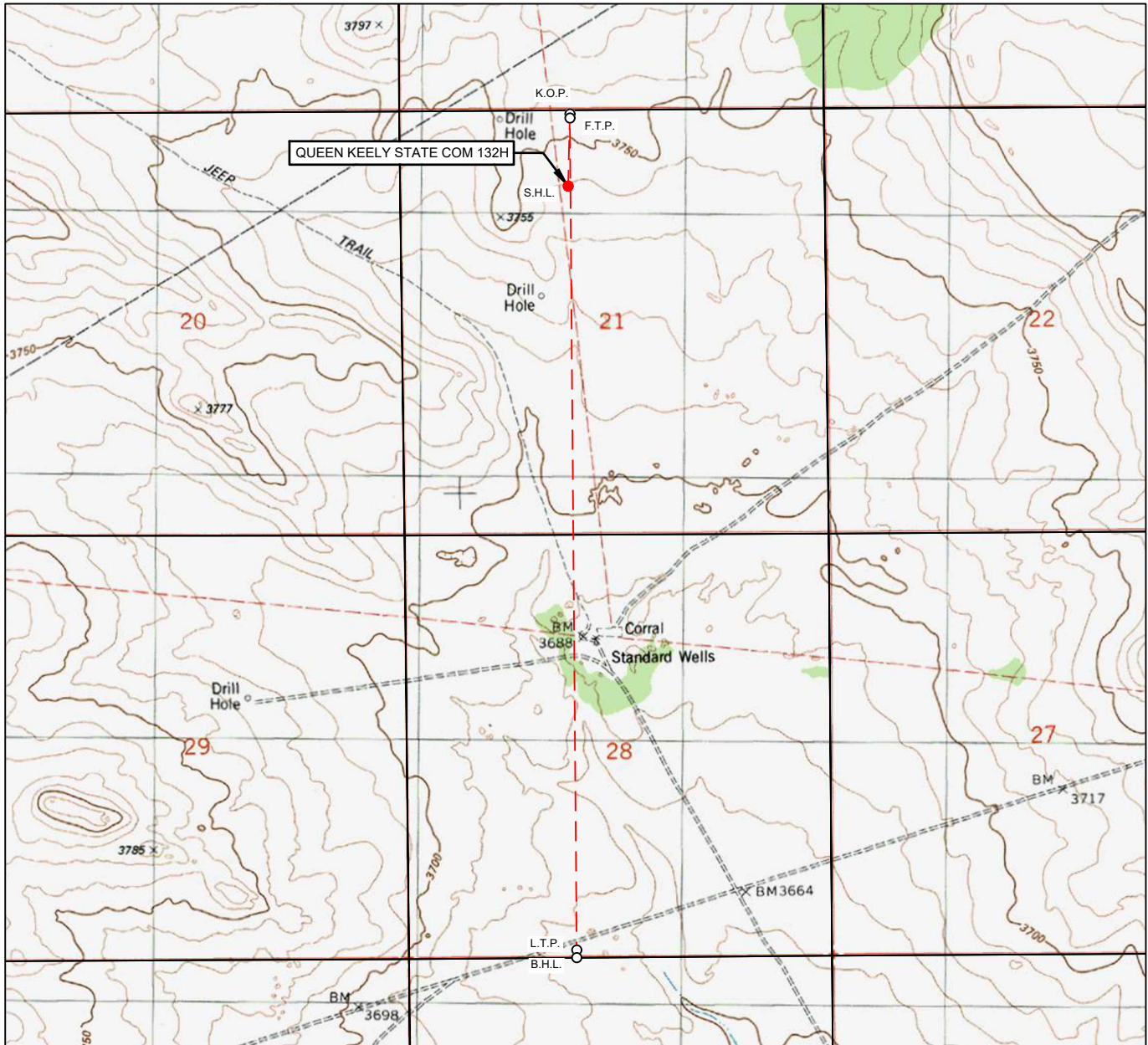
LEASE NAME & WELL NO.: QUEEN KEELY STATE COM 132H

SECTION 21 TWP 21-S RGE 33-E SURVEY N.M.P.M.
 COUNTY LEA STATE NM ELEVATION 3744'
 DESCRIPTION 946' FNL & 2116' FWL

LATITUDE N 32.4690157 LONGITUDE W 103.5791858

SCALE: 1" = 2000'
 0' 1000' 2000'

THIS EASEMENT/SERVITUDE LOCATION SHOWN HEREON HAS BEEN SURVEYED ON THE GROUND UNDER MY SUPERVISION AND PREPARED ACCORDING TO THE EVIDENCE FOUND AT THE TIME OF SURVEY, AND DATA PROVIDED BY TAP ROCK OPERATING, LLC. THIS CERTIFICATION IS MADE AND LIMITED TO THOSE PERSONS OR ENTITIES SHOWN ON THE FACE OF THIS PLAT AND IS NON-TRANSFERABLE. THIS SURVEY IS CERTIFIED FOR THIS TRANSACTION ONLY.

ALL BEARINGS, DISTANCES, AND COORDINATE VALUES CONTAINED HEREON ARE GRID BASED UPON THE NEW MEXICO COORDINATE SYSTEM OF 1983, EAST ZONE, U.S. SURVEY FEET.

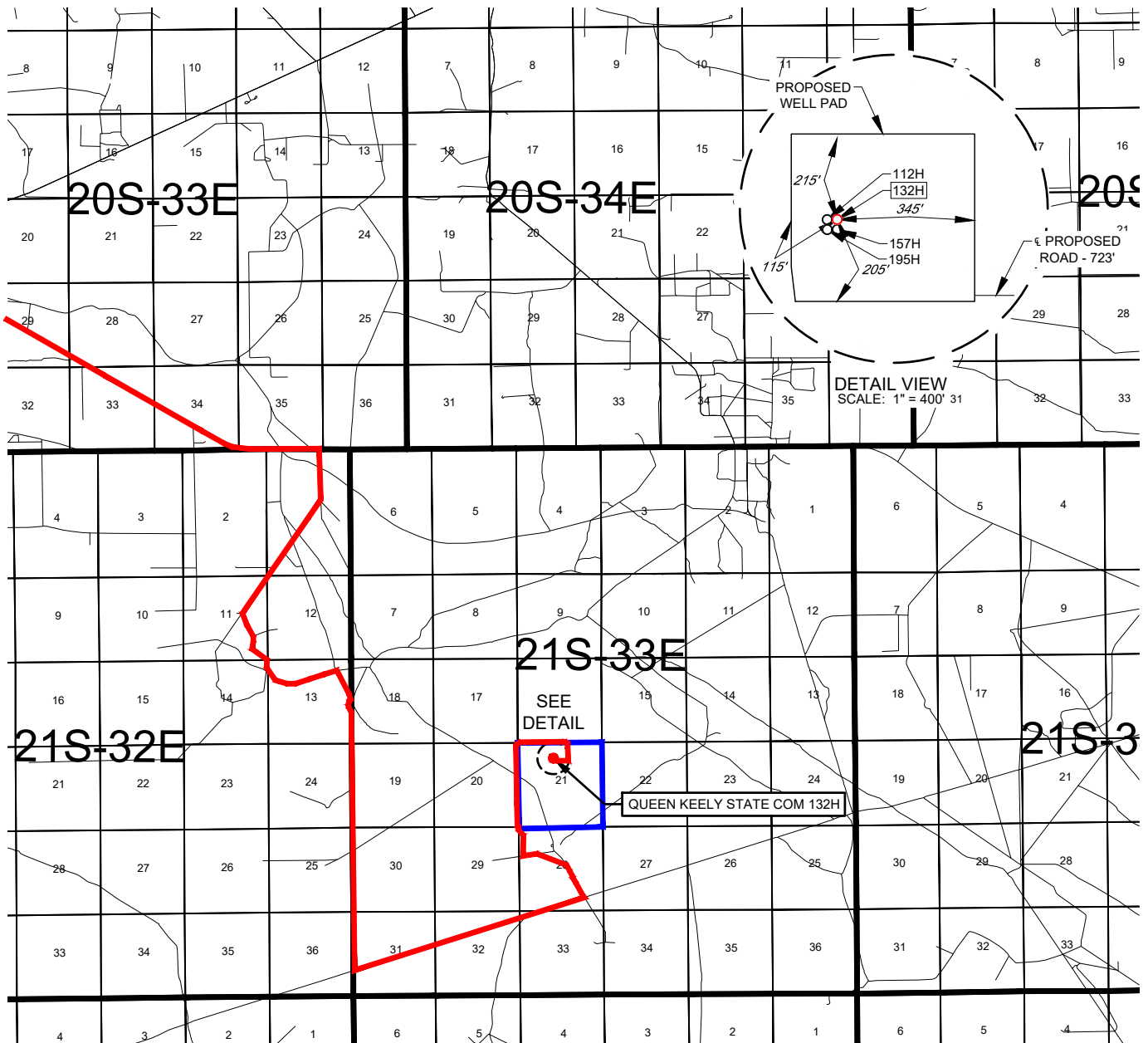

481 WINSOTT ROAD, Ste. 200 • BENBROOK, TEXAS 76126
 TELEPHONE: (817) 744-7512 • FAX (817) 744-7554
 2903 NORTH BIG SPRING • MIDLAND, TEXAS 79705
 TELEPHONE: (432) 682-1653 OR (800) 767-1653 • FAX (432) 682-1743
 WWW.TOPOGRAPHIC.COM

EXHIBIT 2
VICINITY MAPLEASE NAME & WELL NO.: QUEEN KEELY STATE COM 132HSECTION 21 TWP 21-S RGE 33-E SURVEY N.M.P.M.
COUNTY LEA STATE NM
DESCRIPTION 946' FNL & 2116' FWL

DISTANCE & DIRECTION

FROM INT. OF NM-176 E. & COUNTY RD 28. GO SOUTH ON NM-176 E ± 6.4 MILES, THENCE SOUTH (RIGHT) ON A LEASE RD ± 2.2 MILES, THENCE SOUTH (LEFT) ON A LEASE RD ± 0.8 MILES, THENCE EAST (LEFT) ON DELAWARE BASIN RD. ± 4.5 MILES, THENCE NORTHEAST (RIGHT) ON A LEASE RD. ± 2.9 MILES, THENCE NORTH (LEFT) ON A LEASE RD. ± 3.0 MILES TO A POINT ± 394 FEET SOUTHEAST OF THE LOCATION.

THIS EASEMENT/SERVITUDE LOCATION SHOWN HEREON HAS BEEN SURVEYED ON THE GROUND UNDER MY SUPERVISION AND PREPARED ACCORDING TO THE EVIDENCE FOUND AT THE TIME OF SURVEY, AND DATA PROVIDED BY TAP ROCK OPERATING, LLC. THIS CERTIFICATION IS MADE AND LIMITED TO THOSE PERSONS OR ENTITIES SHOWN ON THE FACE OF THIS PLAT AND IS NON-TRANSFERABLE. THIS SURVEY IS CERTIFIED FOR THIS TRANSACTION ONLY.

ALL BEARINGS, DISTANCES, AND COORDINATE VALUES CONTAINED HEREON ARE GRID BASED UPON THE NEW MEXICO COORDINATE SYSTEM OF 1983, EAST ZONE, U.S. SURVEY FEET.

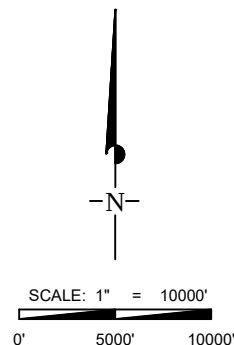

481 WINSBROOK ROAD, Ste. 200 • BENBROOK, TEXAS 76126
TELEPHONE: (817) 744-7512 • FAX (817) 744-7554
2903 NORTH BIG SPRING • MIDLAND, TEXAS 79705
TELEPHONE: (432) 682-1653 OR (800) 767-1653 • FAX (432) 682-1743
WWW.TOPOGRAPHIC.COM

TAP
ROCK
EXHIBIT 2A

SECTION 21, TOWNSHIP 21-S, RANGE 33-E, N.M.P.M.
LEA COUNTY, NEW MEXICO

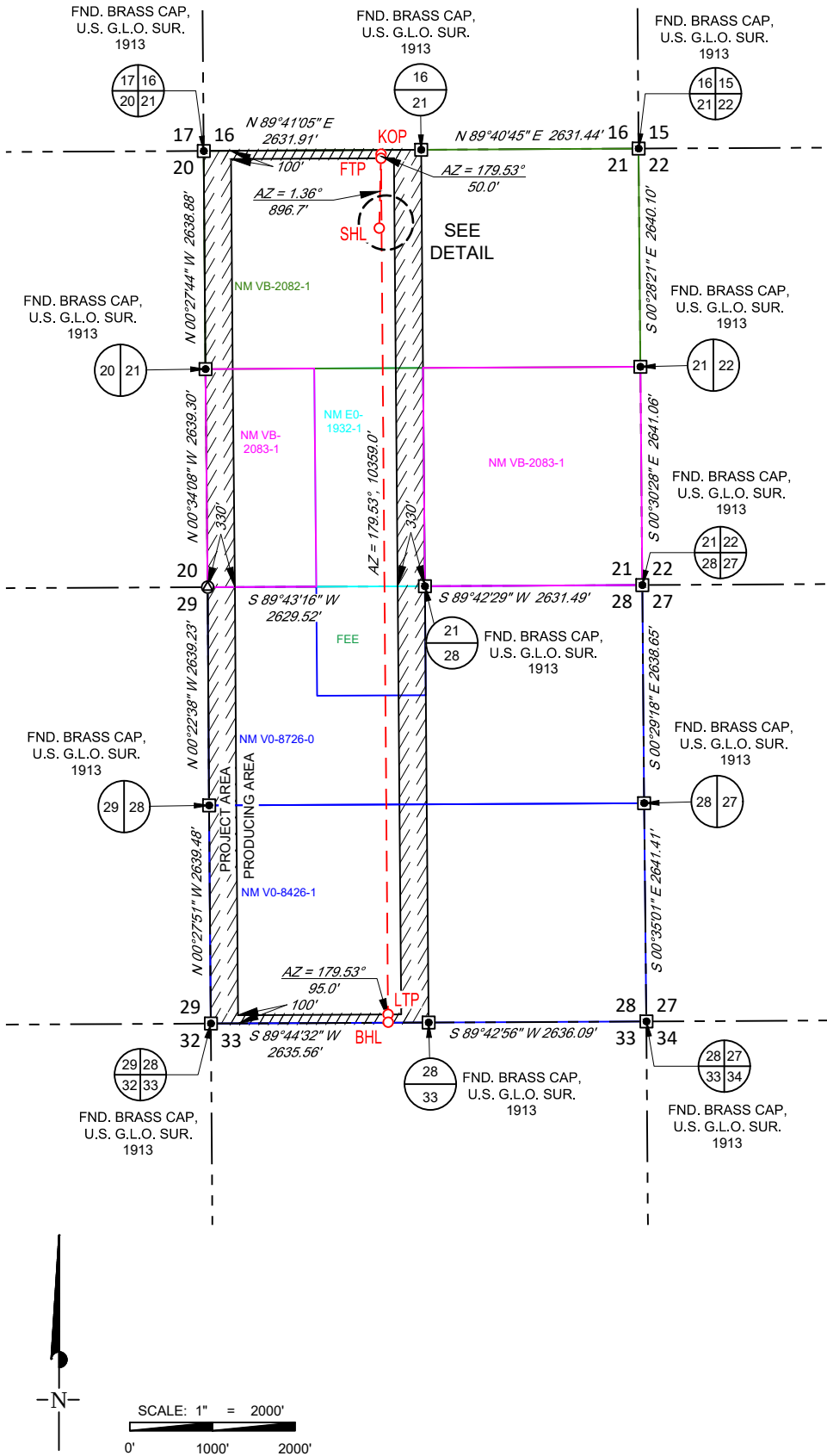

NEW MEXICO EAST NAD 1983
SURFACE LOCATION (SHL)
946' FNL - SEC. 21 2116' FWL - SEC. 21 X=773919 Y=535181 LAT.: N 32.4690157 LONG.: W 103.5791858
KICK OFF POINT (KOP)
50' FNL - SEC. 21 2145' FWL - SEC. 21 X=773941 Y=536077 LAT.: N 32.4714792 LONG.: W 103.5790960
FIRST TAKE POINT (FTP)
100' FNL - SEC. 21 2145' FWL - SEC. 21 X=773941 Y=536027 LAT.: N 32.4713417 LONG.: W 103.5790958
LAST TAKE POINT (LTP)
100' FSL - SEC. 28 2145' FWL - SEC. 28 X=774026 Y=525668 LAT.: N 32.4428686 LONG.: W 103.5790587
BOTTOM HOLE LOCATION (BHL)
5' FSL - SEC. 28 2145' FWL - SEC. 28 X=774026 Y=525573 LAT.: N 32.4426075 LONG.: W 103.5790583

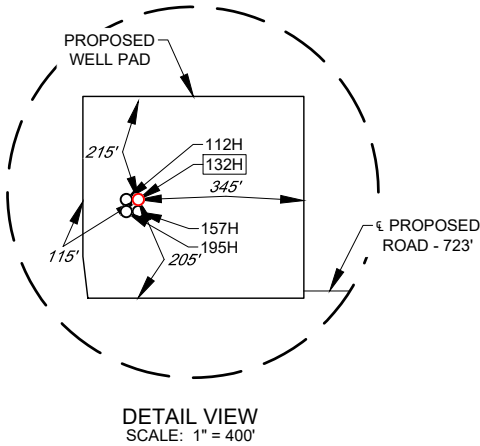

LEASE NAME & WELL NO.: _____ QUEEN KEELY STATE COM 132H

SECTION 21 TWP 21-S RGE 33-E SURVEY N.M.P.M.
COUNTY LEA STATE NM
DESCRIPTION 946' FNL & 2116' FWL

DISTANCE & DIRECTION
FROM INT. OF NM-176 E. & COUNTY RD 28, GO SOUTH ON NM-176 E ±6.4 MILES, THENCE SOUTH (RIGHT) ON A LEASE RD ±2.2 MILES, THENCE SOUTH (LEFT) ON A LEASE RD ±0.8 MILES, THENCE EAST (LEFT) ON DELAWARE BASIN RD. ±4.5 MILES, THENCE NORTHEAST (RIGHT) ON A LEASE RD. ±2.9 MILES, THENCE NORTH (LEFT) ON A LEASE RD. ±3.0 MILES TO A POINT ±394 FEET SOUTHEAST OF THE LOCATION.

ALL BEARINGS, DISTANCES, AND COORDINATE VALUES CONTAINED HEREON ARE GRID BASED UPON THE NEW MEXICO COORDINATE SYSTEM OF 1983, EAST ZONE, U.S. SURVEY FEET.
THIS EASEMENT/SERVITUDE LOCATION SHOWN HEREON HAS BEEN SURVEYED ON THE GROUND UNDER MY SUPERVISION AND PREPARED ACCORDING TO THE EVIDENCE FOUND AT THE TIME OF SURVEY, AND DATA PROVIDED BY TAP ROCK OPERATING, LLC THIS CERTIFICATION IS MADE AND LIMITED TO THOSE PERSONS OR ENTITIES SHOWN ON THE FACE OF THIS PLAT AND IS NON-TRANSFERABLE. THIS SURVEY IS CERTIFIED FOR THIS TRANSACTION ONLY.



5/10/2023 12:34:25 PM
Ramon A Dominguez, P.S. No. 24508

TOPOGRAPHIC
LOYALTY INNOVATION LEGACY
481 WINSCOTT ROAD, Ste. 200 • BENBROOK, TEXAS 76126
TELEPHONE: (817) 744-7512 • FAX (817) 744-7554
2903 NORTH BIG SPRING • MIDLAND, TEXAS 79705
TELEPHONE: (432) 682-1653 OR (800) 767-1653 • FAX (432) 682-1743
WWW.TOPOGRAPHIC.COM

EXHIBIT 2B



SECTION 21, TOWNSHIP 21-S, RANGE 33-E, N.M.P.M.
LEA COUNTY, NEW MEXICO

DETAIL VIEW
SCALE: 1" = 100'

LEGEND
--- SECTION LINE
--- PROPOSED ROAD

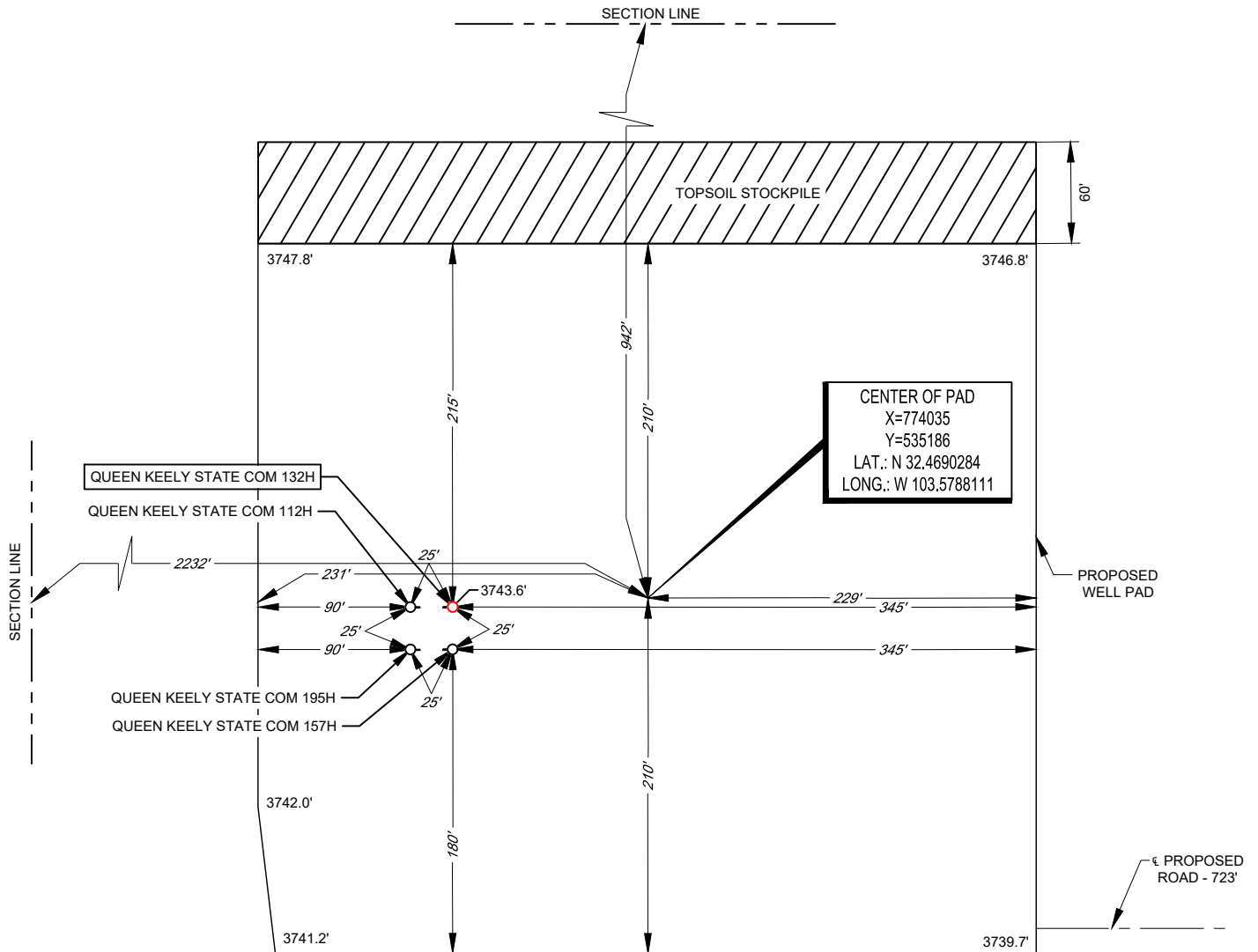

LEASE NAME & WELL NO.: QUEEN KEELY STATE COM 132H
132H LATITUDE N 32.4690157 132H LONGITUDE W 103.5791858
CENTER OF PAD IS 942' FNL & 2232' FWL

"PRELIMINARY, THIS DOCUMENT SHALL NOT
BE RECORDED FOR ANY PURPOSE."

Ramon A Dominguez, P.S. No. 24508

ALL BEARINGS, DISTANCES, AND COORDINATE VALUES CONTAINED HEREON ARE GRID BASED UPON THE NEW MEXICO COORDINATE SYSTEM OF 1983, EAST ZONE, U.S. SURVEY FEET. ELEVATIONS USED ARE NAVD88, OBTAINED THROUGH AN OPUS SOLUTION.

THIS PROPOSED PAD SITE LOCATION SHOWN HEREON HAS BEEN SURVEYED ON THE GROUND UNDER MY SUPERVISION AND PREPARED ACCORDING TO THE EVIDENCE FOUND AT THE TIME OF SURVEY, AND DATA PROVIDED BY TAP ROCK OPERATING, LLC. ONLY THE DATA SHOWN ABOVE IS BEING CERTIFIED TO, ALL OTHER INFORMATION WAS INTENTIONALLY OMITTED. THIS PLAT IS ONLY INTENDED TO BE USED FOR A PERMIT AND IS NOT A BOUNDARY SURVEY. THIS CERTIFICATION IS MADE AND LIMITED TO THOSE PERSONS OR ENTITIES SHOWN ON THE FACE OF THIS PLAT AND IS NON-TRANSFERABLE. THIS SURVEY IS CERTIFIED FOR THIS TRANSACTION ONLY.

ORIGINAL DOCUMENT SIZE: 8.5" X 11"

SCALE: 1" = 100'
0' 50' 100'



TOPOGRAPHIC
LOYALTY INNOVATION LEGACY

481 WINSOTT ROAD, Ste. 200 • BENBROOK, TEXAS 76126
TELEPHONE: (817) 744-7512 • FAX (817) 744-7554
2903 NORTH BIG SPRING • MIDLAND, TEXAS 79705
TELEPHONE: (432) 682-1653 OR (800) 767-1653 • FAX (432) 682-1743
WWW.TOPOGRAPHIC.COM

District I

1625 N. French Dr., Hobbs, NM 88240
 Phone:(575) 393-6161 Fax:(575) 393-0720

District II

811 S. First St., Artesia, NM 88210
 Phone:(575) 748-1283 Fax:(575) 748-9720

District III

1000 Rio Brazos Rd., Aztec, NM 87410
 Phone:(505) 334-6178 Fax:(505) 334-6170

District IV

1220 S. St Francis Dr., Santa Fe, NM 87505
 Phone:(505) 476-3470 Fax:(505) 476-3462

State of New Mexico
Energy, Minerals and Natural Resources
Oil Conservation Division
1220 S. St Francis Dr.
Santa Fe, NM 87505

Form APD Conditions

Permit 341123

PERMIT CONDITIONS OF APPROVAL

Operator Name and Address: TAP ROCK OPERATING, LLC [372043] 523 Park Point Drive Golden, CO 80401	API Number: 30-025-51583
	Well: QUEEN KEELY STATE COM #132H

OCD Reviewer	Condition
pkautz	Notify OCD 24 hours prior to casing & cement
pkautz	Will require a File As Drilled C-102 and a Directional Survey with the C-104
pkautz	Once the well is spud, to prevent ground water contamination through whole or partial conduits from the surface, the operator shall drill without interruption through the fresh water zone or zones and shall immediately set in cement the water protection string
pkautz	Oil base muds are not to be used until fresh water zones are cased and cemented providing isolation from the oil or diesel. This includes synthetic oils. Oil based mud, drilling fluids and solids must be contained in a steel closed loop system
pkautz	R-111P CEMENT MUST CIRCULATE ON ALL STRINGS
pkautz	The Operator is to notify NMOCD by sundry (Form C-103) within ten (10) days of the well being spud
pkautz	MUST SUBMIT C-103A PRIOR TO SPUDDING WITH CORRECTED CEMENT PROGRAM

District I
1625 N. French Dr., Hobbs, NM 88240
Phone: (575) 393-6161 Fax: (575) 393-0720
District II
811 S. First St., Artesia, NM 88210
Phone: (575) 748-1283 Fax: (575) 748-9720
District III
1000 Rio Brazos Road, Aztec, NM 87410
Phone: (505) 334-6178 Fax: (505) 334-6170
District IV
1220 S. St. Francis Dr., Santa Fe, NM 87505
Phone: (505) 476-3460 Fax: (505) 476-3462

State of New Mexico
Energy, Minerals & Natural Resources
Department
OIL CONSERVATION DIVISION
1220 South St. Francis Dr.
Santa Fe, NM 87505



FORM C-102
Revised August 1, 2011
Submit one copy to appropriate
District Office

☐ AMENDED REPORT

WELL LOCATION AND ACREAGE DEDICATION PLAT

¹ API Number 30-025-		² Pool Code 97895		³ Pool Name WC-025 G-08 S213304D;BONE SPRING	
⁴ Property Code 334067		⁵ Property Name QUEEN KEELY STATE COM			⁶ Well Number 134H
⁷ OGRID No. 372043		⁸ Operator Name TAP ROCK OPERATING, LLC.			⁹ Elevation 3751'
¹⁰ Surface Location					
UL or lot no. A	Section 21	Township 21-S	Range 33-E	Lot Idn -	Feet from the 294'
					North/South line NORTH
					Feet from the 622'
					East/West line EAST
					County LEA
¹¹ Bottom Hole Location If Different From Surface					
UL or lot no. P	Section 28	Township 21-S	Range 33-E	Lot Idn -	Feet from the 5'
					North/South line SOUTH
					Feet from the 331'
					East/West line EAST
					County LEA
¹² Dedicated Acres 640		¹³ Joint or Infill		¹⁴ Consolidation Code	
				¹⁵ Order No.	

No allowable will be assigned to this completion until all interests have been consolidated or a non-standard unit has been approved by the division.

	<p>NEW MEXICO EAST NAD 1983</p> <p><u>SURFACE LOCATION (SHL)</u> 294' FNL - SEC. 21 622' FEL - SEC. 21 X=776439 Y=535847 LAT.: N 32.4707972 LONG.: W 103.5709993</p> <p><u>KICK OFF POINT (KOP)</u> 50' FNL - SEC. 21 331' FEL - SEC. 21 X=776728 Y=536093 LAT.: N 32.4714675 LONG.: W 103.5700582</p> <p><u>FIRST TAKE POINT (FTP)</u> 100' FNL - SEC. 21 331' FEL - SEC. 21 X=776728 Y=536043 LAT.: N 32.4713301 LONG.: W 103.5700579</p> <p><u>LAST TAKE POINT (LTP)</u> 100' FSL - SEC. 28 331' FEL - SEC. 28 X=776821 Y=525682 LAT.: N 32.4428515 LONG.: W 103.5699972</p> <p><u>BOTTOM HOLE LOCATION (BHL)</u> 5' FSL - SEC. 28 331' FEL - SEC. 28 X=776822 Y=525587 LAT.: N 32.4425904 LONG.: W 103.5699966</p>	<p>¹⁷OPERATOR CERTIFICATION I hereby certify that the information contained herein is true and complete to the best of my knowledge and belief, and that this organization either owns a working interest or unleased mineral interest in the land including the proposed bottom hole location or has a right to drill this well at this location pursuant to a contract with an owner of such a mineral or working interest, or to a voluntary pooling agreement or a compulsory pooling order heretofore entered by the division.</p> <p> 5/22/2023</p> <p>Signature Date</p> <p>Jeff Trlica</p> <p>Printed Name</p> <p>jtrlica@taprk.com</p> <p>E-mail Address</p>
	<p>¹⁸SURVEYOR CERTIFICATION I hereby certify that the well location shown on this plat was plotted from field notes of actual surveys made by me or under my supervision, and that the same is true to the best of my belief.</p> <p>05/01/2023</p> <p>Date of Survey</p> <p>Signature and Seal of Professional Surveyor</p> <p></p> <p>5/10/2023 12:38:21 PM</p> <p>Certificate Number</p>	<p></p>

LOCATION & ELEVATION VERIFICATION MAP

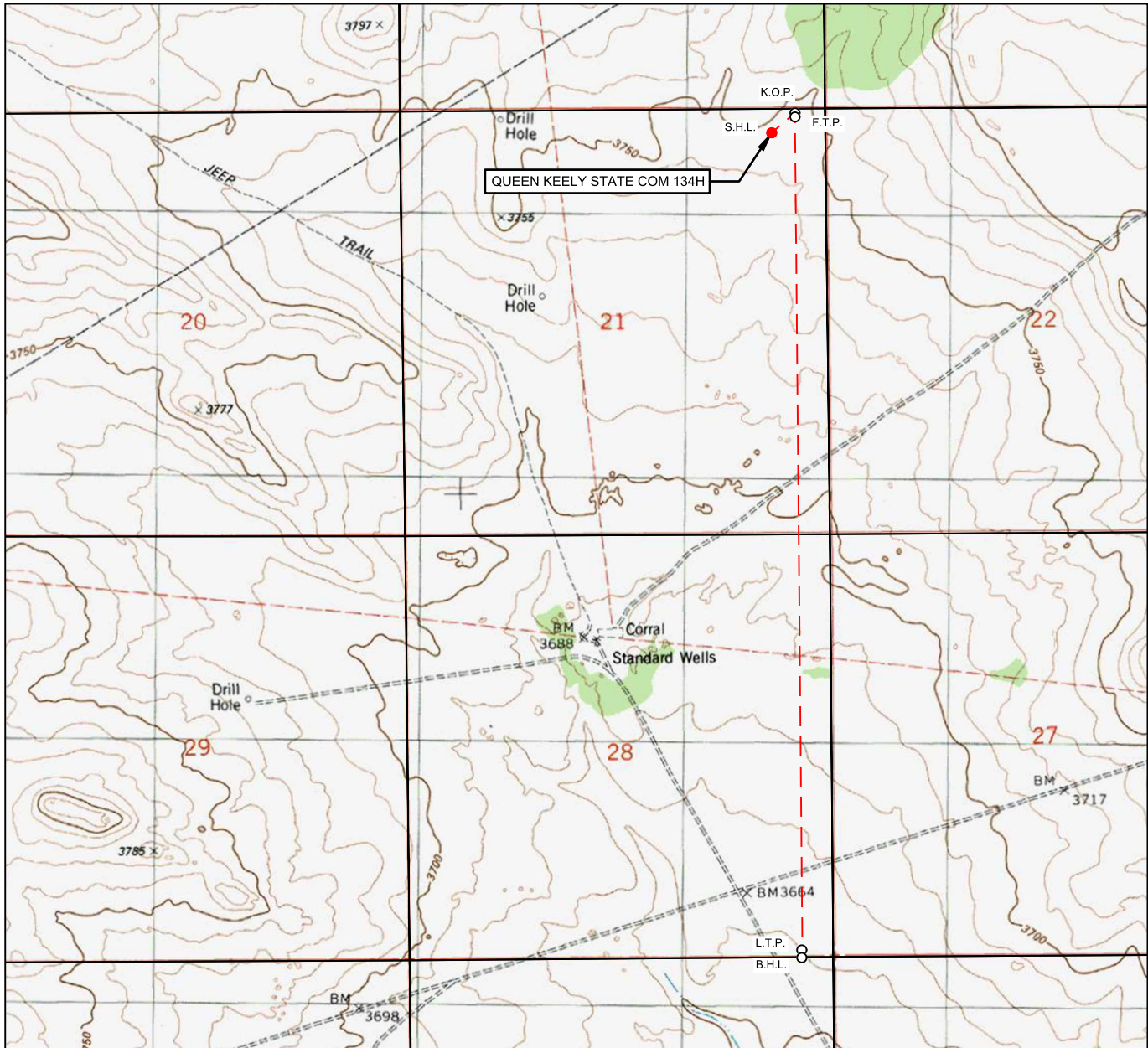
LEASE NAME & WELL NO.: QUEEN KEELY STATE COM 134H

SECTION 21 TWP 21-S RGE 33-E SURVEY N.M.P.M.
 COUNTY LEA STATE NM ELEVATION 3751'
 DESCRIPTION 294' FNL & 622' FEL

LATITUDE N 32.4707972 LONGITUDE W 103.5709993

SCALE: 1" = 2000'
 0' 1000' 2000'

THIS EASEMENT/SERVITUDE LOCATION SHOWN HEREON HAS BEEN SURVEYED ON THE GROUND UNDER MY SUPERVISION AND PREPARED ACCORDING TO THE EVIDENCE FOUND AT THE TIME OF SURVEY, AND DATA PROVIDED BY TAP ROCK OPERATING, LLC. THIS CERTIFICATION IS MADE AND LIMITED TO THOSE PERSONS OR ENTITIES SHOWN ON THE FACE OF THIS PLAT AND IS NON-TRANSFERABLE. THIS SURVEY IS CERTIFIED FOR THIS TRANSACTION ONLY.

ALL BEARINGS, DISTANCES, AND COORDINATE VALUES CONTAINED HEREON ARE GRID BASED UPON THE NEW MEXICO COORDINATE SYSTEM OF 1983, EAST ZONE, U.S. SURVEY FEET.

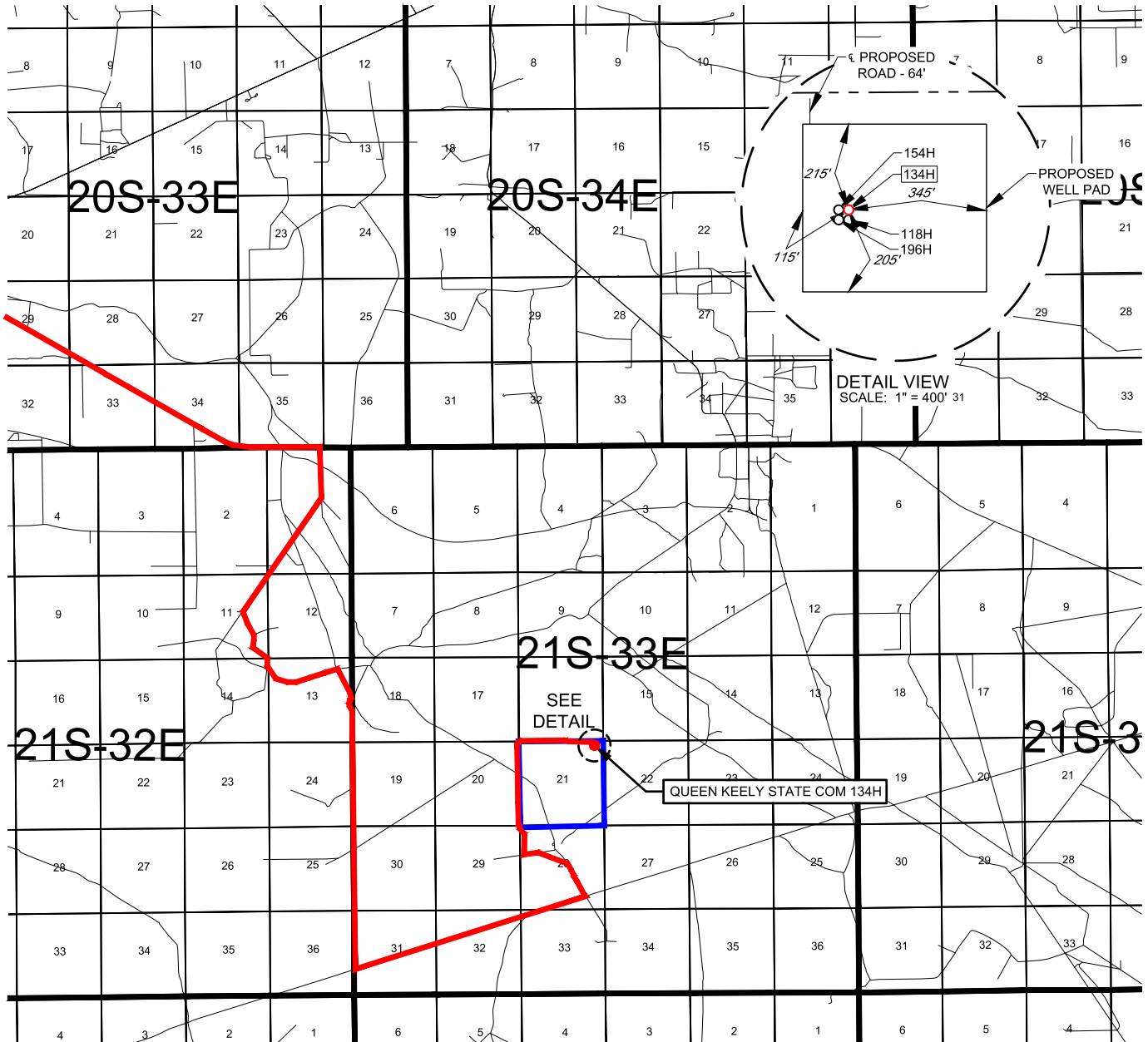

481 WINSOTT ROAD, Ste. 200 • BENBROOK, TEXAS 76126
 TELEPHONE: (817) 744-7512 • FAX (817) 744-7554
 2903 NORTH BIG SPRING • MIDLAND, TEXAS 79705
 TELEPHONE: (432) 682-1653 OR (800) 767-1653 • FAX (432) 682-1743
 WWW.TOPOGRAPHIC.COM

EXHIBIT 2
VICINITY MAPLEASE NAME & WELL NO.: QUEEN KEELY STATE COM 134HSECTION 21 TWP 21-S RGE 33-E SURVEY N.M.P.M.
COUNTY LEA STATE NM
DESCRIPTION 294' FNL & 622' FEL

DISTANCE & DIRECTION

FROM INT. OF NM-176 E. & COUNTY RD 28. GO SOUTH ON NM-176 E ± 6.4 MILES, THENCE SOUTH (RIGHT) ON A LEASE RD ± 2.2 MILES, THENCE SOUTH (LEFT) ON A LEASE RD ± 0.8 MILES, THENCE EAST (LEFT) ON DELAWARE BASIN RD. ± 4.5 MILES, THENCE NORTHEAST (RIGHT) ON A LEASE RD. ± 2.9 MILES, THENCE NORTH (LEFT) ON A LEASE RD. ± 3.0 MILES TO A POINT ± 236 FEET NORTHWEST OF THE LOCATION.

THIS EASEMENT/SERVITUDE LOCATION SHOWN HEREON HAS BEEN SURVEYED ON THE GROUND UNDER MY SUPERVISION AND PREPARED ACCORDING TO THE EVIDENCE FOUND AT THE TIME OF SURVEY, AND DATA PROVIDED BY TAP ROCK OPERATING, LLC. THIS CERTIFICATION IS MADE AND LIMITED TO THOSE PERSONS OR ENTITIES SHOWN ON THE FACE OF THIS PLAT AND IS NON-TRANSFERABLE. THIS SURVEY IS CERTIFIED FOR THIS TRANSACTION ONLY.

ALL BEARINGS, DISTANCES, AND COORDINATE VALUES CONTAINED HEREON ARE GRID BASED UPON THE NEW MEXICO COORDINATE SYSTEM OF 1983, EAST ZONE, U.S. SURVEY FEET.



SCALE: 1" = 10000'

0' 5000' 10000'



481 WINSOFT ROAD, Ste. 200 • BENBROOK, TEXAS 76126
TELEPHONE: (817) 744-7512 • FAX (817) 744-7554
2903 NORTH BIG SPRING • MIDLAND, TEXAS 79705
TELEPHONE: (432) 682-1653 OR (800) 767-1653 • FAX (432) 682-1743
WWW.TOPOGRAPHIC.COM



EXHIBIT 2A

SECTION 21, TOWNSHIP 21-S, RANGE 33-E, N.M.P.M.
LEA COUNTY, NEW MEXICO

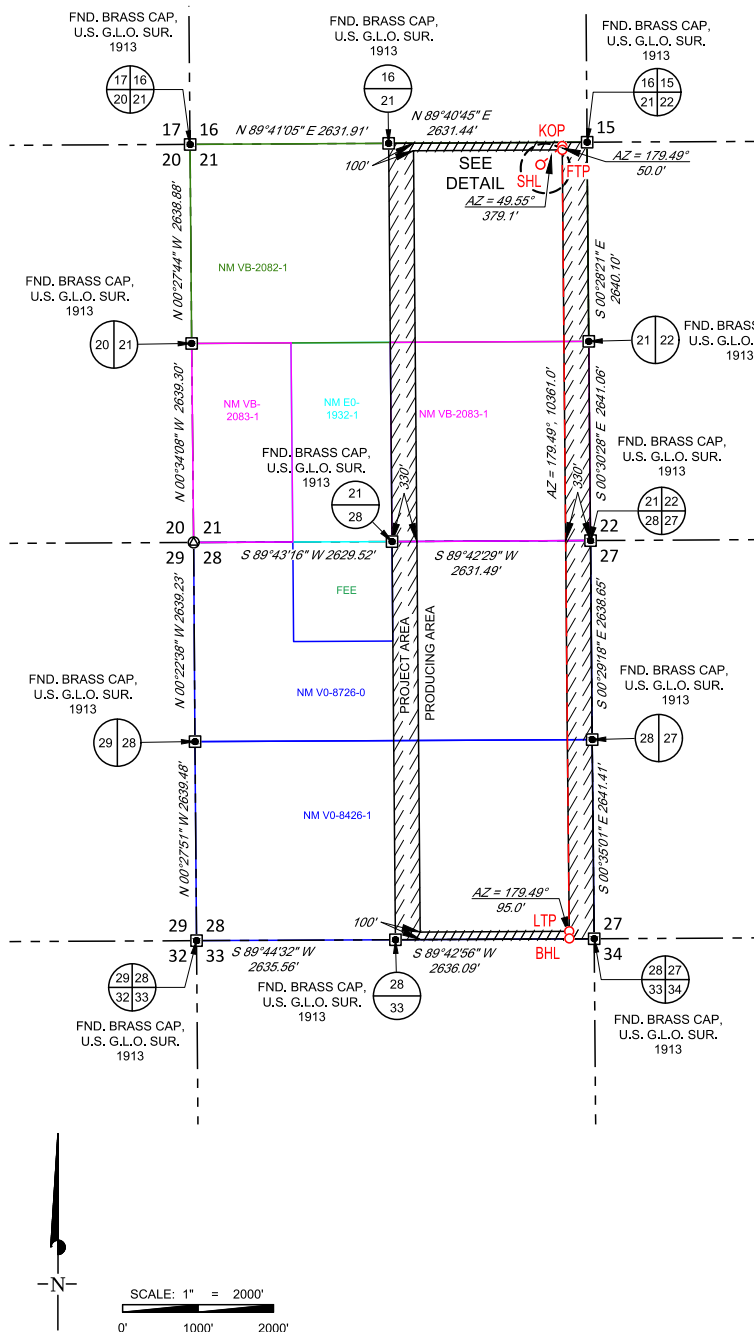

NEW MEXICO EAST
NAD 1983

SURFACE LOCATION (SHL)

294' FNL - SEC. 21
622' FEL - SEC. 21
X=776439 Y=535847
LAT.: N 32.4707972
LONG.: W 103.5709993

KICK OFF POINT (KOP)

50' FNL - SEC. 21
331' FEL - SEC. 21
X=776728 Y=536093
LAT.: N 32.4714675
LONG.: W 103.5700582

FIRST TAKE POINT (FTP)

100' FNL - SEC. 21
331' FEL - SEC. 21
X=776728 Y=536043
LAT.: N 32.4713301
LONG.: W 103.5700579

LAST TAKE POINT (LTP)

100' FSL - SEC. 28
331' FEL - SEC. 28
X=776821 Y=525682
LAT.: N 32.4428515
LONG.: W 103.5699972

BOTTOM HOLE LOCATION (BHL)

5' FSL - SEC. 28
331' FEL - SEC. 28
X=776822 Y=525587
LAT.: N 32.4425904
LONG.: W 103.5699966

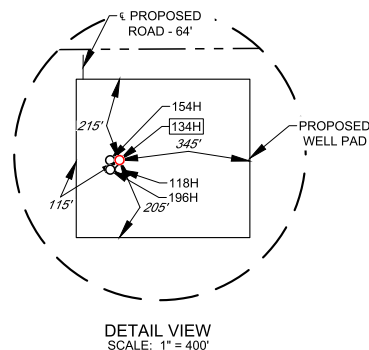

LEASE NAME & WELL NO.: QUEEN KEELY STATE COM 134H

SECTION 21 TWP. 21-S RGE 33-E SURVEY N.M.P.M.

COUNTY LEA STATE NM

DESCRIPTION 294' FNL & 622' FEL

DISTANCE & DIRECTION

FROM INT. OF NM-176 E. & COUNTY RD 28. GO SOUTH ON NM-176 E +6.4 MILES, THENCE SOUTH (RIGHT) ON A LEASE RD +2.2 MILES, THENCE SOUTH (LEFT) ON A LEASE RD +0.8 MILES, THENCE EAST (LEFT) ON DELAWARE BASIN RD. +4.5 MILES, THENCE NORTHEAST (RIGHT) ON A LEASE RD. +2.9 MILES, THENCE NORTH (LEFT) ON A LEASE RD. +3.0 MILES TO A POINT +236 FEET NORTHWEST OF THE LOCATION.

ALL BEARINGS, DISTANCES, AND COORDINATE VALUES CONTAINED HEREON ARE GRID BASED UPON THE NEW MEXICO COORDINATE SYSTEM OF 1983, EAST ZONE, U.S. SURVEY FEET.

THIS EASEMENT/SERVITUDE LOCATION SHOWN HEREON HAS BEEN SURVEYED UPON THE GROUND UNDER SUPERVISION AND PREPARED ACCORDING TO THE EVIDENCE FOUND AT THE TIME OF SURVEY. THIS EASEMENT/SERVITUDE WAS PROVIDED BY A PLAT OF OPERATING MINERAL INTEREST AND IS LIMITED TO THOSE PERSONS OR ENTITIES SHOWN ON THE FACE OF THIS PLAT AND IS NON-TRANSFERABLE. THIS SURVEY IS CERTIFIED FOR THIS TRANSACTION ONLY.

5/10/2023 12:38:23 PM

Ramon A Dominguez, P.S. No. 24508



481 WINSOOTT ROAD, Ste. 200 • BENBROOK, TEXAS 76126
TELEPHONE: (817) 744-7512 • FAX (817) 744-7554
 2903 NORTH BIG SPRING • MIDLAND, TEXAS 79705
 TELEPHONE: (432) 682-1653 OR (800) 767-1653 • FAX (432) 682-1743
 WWW.TOPOGRAPHIC.COM

EXHIBIT 2B



SECTION 21, TOWNSHIP 21-S, RANGE 33-E, N.M.P.M.
LEA COUNTY, NEW MEXICO

DETAIL VIEW
SCALE: 1" = 100'

LEGEND
--- SECTION LINE
--- PROPOSED ROAD

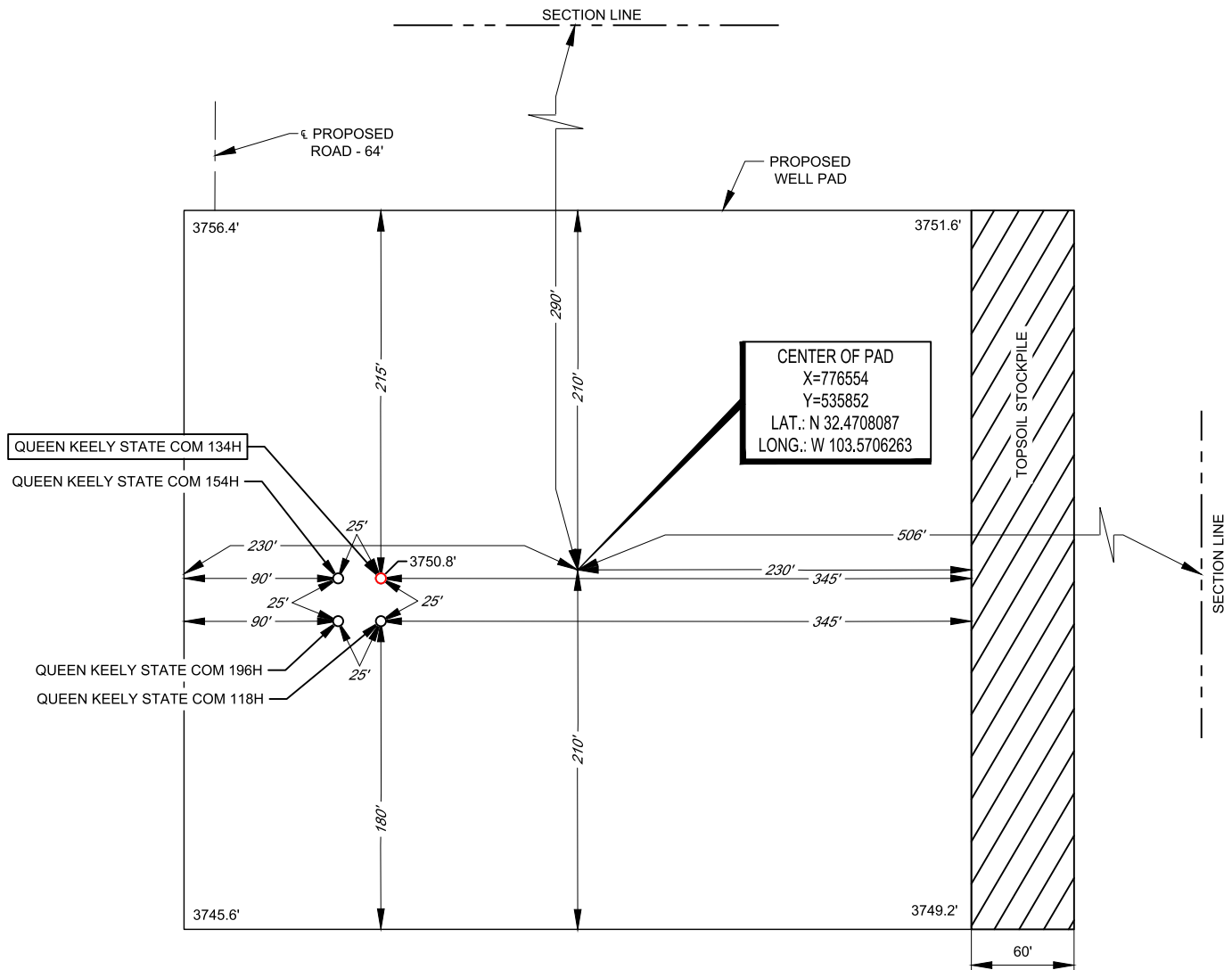

LEASE NAME & WELL NO.: QUEEN KEELY STATE COM 134H
134H LATITUDE N 32.4707972 134H LONGITUDE W 103.5709993
CENTER OF PAD IS 290' FNL & 506' FEL

"PRELIMINARY, THIS DOCUMENT SHALL NOT
BE RECORDED FOR ANY PURPOSE."

Ramon A Dominguez, P.S. No. 24508

ALL BEARINGS, DISTANCES, AND COORDINATE VALUES CONTAINED HEREON ARE GRID BASED UPON THE NEW MEXICO COORDINATE SYSTEM OF 1983, EAST ZONE, U.S. SURVEY FEET. ELEVATIONS USED ARE NAVD88, OBTAINED THROUGH AN OPUS SOLUTION.

THIS PROPOSED PAD SITE LOCATION SHOWN HEREON HAS BEEN SURVEYED ON THE GROUND UNDER MY SUPERVISION AND PREPARED ACCORDING TO THE EVIDENCE FOUND AT THE TIME OF SURVEY, AND DATA PROVIDED BY TAP ROCK OPERATING, LLC. ONLY THE DATA SHOWN ABOVE IS BEING CERTIFIED TO, ALL OTHER INFORMATION WAS INTENTIONALLY OMITTED. THIS PLAT IS ONLY INTENDED TO BE USED FOR A PERMIT AND IS NOT A BOUNDARY SURVEY. THIS CERTIFICATION IS MADE AND LIMITED TO THOSE PERSONS OR ENTITIES SHOWN ON THE FACE OF THIS PLAT AND IS NON-TRANSFERABLE. THIS SURVEY IS CERTIFIED FOR THIS TRANSACTION ONLY.

ORIGINAL DOCUMENT SIZE: 8.5" X 11"

SCALE: 1" = 100'
0' 50' 100'



481 WINSOTT ROAD, Ste. 200 • BENBROOK, TEXAS 76126
TELEPHONE: (817) 744-7512 • FAX (817) 744-7554
2903 NORTH BIG SPRING • MIDLAND, TEXAS 79705
TELEPHONE: (432) 682-1653 OR (800) 767-1653 • FAX (432) 682-1743
WWW.TOPOGRAPHIC.COM

State of New Mexico
Energy, Minerals and Natural Resources Department

Submit Electronically
Via E-permitting

Oil Conservation Division
1220 South St. Francis Dr.
Santa Fe, NM 87505

NATURAL GAS MANAGEMENT PLAN

This Natural Gas Management Plan must be submitted with each Application for Permit to Drill (APD) for a new or recompleted well.

Section 1 – Plan Description

Effective May 25, 2021

I. Operator: _____ Tap Rock Operating LLC _____ **OGRID:** _____ 372043 _____ **Date:** _6/1/23

II. Type: ☒ Original ☐ Amendment due to ☐ 19.15.27.9.D(6)(a) NMAC ☐ 19.15.27.9.D(6)(b) NMAC ☐ Other.

If Other, please describe: _____

III. Well(s): Provide the following information for each new or recompleted well or set of wells proposed to be drilled or proposed to be recompleted from a single well pad or connected to a central delivery point.

Well Name	API	ULSTR	Footages	Anticipated Oil BBL/D	Anticipated Gas MCF/D	Anticipated Produced Water
Queen Keely State 132H		Sec 21 T21S R33E	946 FNL, 2116 FWL	1277	2327	6491

IV. Central Delivery Point Name: ___Queen Keely CDP___ [See 19.15.27.9(D)(1) NMAC]

V. Anticipated Schedule: Provide the following information for each new or recompleted well or set of wells proposed to be drilled or proposed to be recompleted from a single well pad or connected to a central delivery point.

Well Name	API	Spud Date	TD Reached Date	Completion Commencement Date	Initial Flow Back Date	First Production Date
Queen Keely State 132H		7/13/23	10/1/23	11/13/23	12/10/23	12/10/23

VI. Separation Equipment: ☒ Attach a complete description of how Operator will size separation equipment to optimize gas capture.

VII. Operational Practices: ☒ Attach a complete description of the actions Operator will take to comply with the requirements of Subsection A through F of 19.15.27.8 NMAC.

VIII. Best Management Practices: ☒ Attach a complete description of Operator's best management practices to minimize venting during active and planned maintenance.

Section 2 – Enhanced Plan

EFFECTIVE APRIL 1, 2022

Beginning April 1, 2022, an operator that is not in compliance with its statewide natural gas capture requirement for the applicable reporting area must complete this section.

☒ Operator certifies that it is not required to complete this section because Operator is in compliance with its statewide natural gas capture requirement for the applicable reporting area.

IX. Anticipated Natural Gas Production:

Well	API	Anticipated Average Natural Gas Rate MCF/D	Anticipated Volume of Natural Gas for the First Year MCF

X. Natural Gas Gathering System (NGGS):

Operator	System	ULSTR of Tie-in	Anticipated Gathering Start Date	Available Maximum Daily Capacity of System Segment Tie-in

XI. Map. ☐ Attach an accurate and legible map depicting the location of the well(s), the anticipated pipeline route(s) connecting the production operations to the existing or planned interconnect of the natural gas gathering system(s), and the maximum daily capacity of the segment or portion of the natural gas gathering system(s) to which the well(s) will be connected.

XII. Line Capacity. The natural gas gathering system ☐ will ☐ will not have capacity to gather 100% of the anticipated natural gas production volume from the well prior to the date of first production.

XIII. Line Pressure. Operator ☐ does ☐ does not anticipate that its existing well(s) connected to the same segment, or portion, of the natural gas gathering system(s) described above will continue to meet anticipated increases in line pressure caused by the new well(s).

☐ Attach Operator's plan to manage production in response to the increased line pressure.

XIV. Confidentiality: ☐ Operator asserts confidentiality pursuant to Section 71-2-8 NMSA 1978 for the information provided in Section 2 as provided in Paragraph (2) of Subsection D of 19.15.27.9 NMAC, and attaches a full description of the specific information for which confidentiality is asserted and the basis for such assertion.

Section 3 - Certifications

Effective May 25, 2021

Operator certifies that, after reasonable inquiry and based on the available information at the time of submittal:

☒ Operator will be able to connect the well(s) to a natural gas gathering system in the general area with sufficient capacity to transport one hundred percent of the anticipated volume of natural gas produced from the well(s) commencing on the date of first production, taking into account the current and anticipated volumes of produced natural gas from other wells connected to the pipeline gathering system; or

☐ Operator will not be able to connect to a natural gas gathering system in the general area with sufficient capacity to transport one hundred percent of the anticipated volume of natural gas produced from the well(s) commencing on the date of first production, taking into account the current and anticipated volumes of produced natural gas from other wells connected to the pipeline gathering system.

If Operator checks this box, Operator will select one of the following:

Well Shut-In. ☐ Operator will shut-in and not produce the well until it submits the certification required by Paragraph (4) of Subsection D of 19.15.27.9 NMAC; or

Venting and Flaring Plan. ☐ Operator has attached a venting and flaring plan that evaluates and selects one or more of the potential alternative beneficial uses for the natural gas until a natural gas gathering system is available, including:

- (a) power generation on lease;
- (b) power generation for grid;
- (c) compression on lease;
- (d) liquids removal on lease;
- (e) reinjection for underground storage;
- (f) reinjection for temporary storage;
- (g) reinjection for enhanced oil recovery;
- (h) fuel cell production; and
- (i) other alternative beneficial uses approved by the division.

Section 4 - Notices

1. If, at any time after Operator submits this Natural Gas Management Plan and before the well is spud:

(a) Operator becomes aware that the natural gas gathering system it planned to connect the well(s) to has become unavailable or will not have capacity to transport one hundred percent of the production from the well(s), no later than 20 days after becoming aware of such information, Operator shall submit for OCD's approval a new or revised venting and flaring plan containing the information specified in Paragraph (5) of Subsection D of 19.15.27.9 NMAC; or

(b) Operator becomes aware that it has, cumulatively for the year, become out of compliance with its baseline natural gas capture rate or natural gas capture requirement, no later than 20 days after becoming aware of such information, Operator shall submit for OCD's approval a new or revised Natural Gas Management Plan for each well it plans to spud during the next 90 days containing the information specified in Paragraph (2) of Subsection D of 19.15.27.9 NMAC, and shall file an update for each Natural Gas Management Plan until Operator is back in compliance with its baseline natural gas capture rate or natural gas capture requirement.

2. OCD may deny or conditionally approve an APD if Operator does not make a certification, fails to submit an adequate venting and flaring plan which includes alternative beneficial uses for the anticipated volume of natural gas produced, or if OCD determines that Operator will not have adequate natural gas takeaway capacity at the time a well will be spud.

I certify that, after reasonable inquiry, the statements in and attached to this Natural Gas Management Plan are true and correct to the best of my knowledge and acknowledge that a false statement may be subject to civil and criminal penalties under the Oil and Gas Act.

Signature: 
Printed Name: Jeff Trlica
Title: Regulatory Specialist
E-mail Address: jtrlica@taprk.com
Date: 6/1/2023
Phone: 720-772-5910
OIL CONSERVATION DIVISION (Only applicable when submitted as a standalone form)
Approved By:
Title:
Approval Date:
Conditions of Approval:

VI. Separation Equipment: Attach a complete description of how Operator will size separation equipment to optimize gas capture:

Each surface facility design includes the following process equipment: 3-phase separators (1 separator per well), a sales gas scrubber, one or two 3-phase heater treaters, a vapor recovery tower (VRT), a VRU compressor, multiple water and oil tanks, as well as flare knockouts (HP & LP), and flares (HP & LP). All process vessels will be sized to separate oil, water, gas based upon typical/historical & predicted well performance. Each process vessel will be fitted with an appropriately sized PSV as per ASME code requirements to mitigate vessel rupture and loss of containment. Additionally, the process vessels will be fitted with pressure transmitters tied to the facility control system which will allow operations to monitor pressures and when necessary, shut-in the facility to avoid vessel over-pressure and the potential vent of natural gas. Natural gas will preferentially be sold to pipeline, and only during upset/emergency conditions will gas be directed to the HP flare system. Flash gas from both the 3-phase heater treater and the VRT will be recompressed using a VRU compressor and this gas will also preferentially be directed to the gas sales pipeline. Oil tanks & water tanks will be fitted with 16 oz thief hatches as well as PVRVs to protect the tanks from rupture/collapse. Additionally, the tank vapor outlets and tank vapor capture system will be sized to keep tank pressures below 12 oz. The tank vapor capture system will include a tank vapor blower & knockout as well as a low-pressure flare and knockout. Tank vapors will preferentially be directed to the VRU and the sales gas pipeline. Only during process upsets/emergency conditions will tank vapors be directed to the LP flare system.

VII. Operational Practices: Attach a complete description of the actions Operator will take to comply with the requirements of Subsection A through F of 19.15.27.8 NMAC. ← See attached reg for requirements.

- During drilling operations- Gas meters will be installed at the shakers and Volume Totalizers will be installed on the pits. In the event that elevated gas levels, or a pit gain are observed, returns will be diverted to a gas buster. Gas coming off the gas buster will be combusted at the flare stack. A 10' or taller flare will be located at least 100' from the SHL.
- During completions operations, including stimulation and frac plug drill out operations, hydrocarbon production to surface is minimized. When gas production does occur, gas will be combusted at a flare stack. A 10' or taller flare will be located at least 100' from the SHL.
- During production operations, all process vessels (separators, heater treaters, VRTs, Tanks) will recompress (where necessary) and route gas outlets into the natural gas gathering pipeline. Gas will preferentially be routed to natural gas gathering pipeline and the flare system will be used only during emergency, malfunction, or if the gas does not meet pipeline specifications. In the event of flaring off-specification gas, operations will pull gas samples twice a week and will also route gas back to pipeline as soon as the gas meets specification. Exceptions to this will include only those qualified exceptions per the regulation 19.15.27.8 Subsection D.

- To comply with state performance standards, separation and storage equipment will be designed to handle the maximum anticipated throughput and pressure to minimize waste and reduce the likelihood of venting gas to atmosphere. Additionally, each storage atmospheric tank (Oil & Water) will be fitted with a level transmitter to facilitate gauging of the tank without opening of the thief hatch. Any gas collected through the tank vent system is expected to be recompressed and routed to sales. However, in the event of an emergency, the tank vapor capture system will be designed to combust the gas using a flare stack fitted with a continuous or automatic ignitor. The flare stack will be properly anchored and will be located a minimum of 100 feet from the well and storage tanks. Operators will conduct weekly AVO inspections. These AVO inspection records will be stored for the required 5-year period and will be made available upon Division request.

VIII. Best Management Practices: Attach a complete description of Operator's best management practices to minimize venting during active and planned maintenance.

- When performing routine or preventive maintenance on a vessel or tank, initially all inlet valves are closed, and the vessel or tank is allowed to depressurize through the normal outlet connections to gas sales and/or liquid tanks. Once the vessel or tank is depressurized to lowest acceptable sales outlet pressure, usually around 20 psig, a temporary low-pressure flowline is connected from the vessel or tank to the Vapor Recovery Unit (VRU) for further pressure reduction. Once depressurized to less than 1-2 psig, the remaining natural gas in the vessel or tank is vented to atmosphere through a controlled pressure relief valve. Once the vessel or tank is depressurized to atmospheric pressure, the vessel or tank can be safely opened, and maintenance performed.

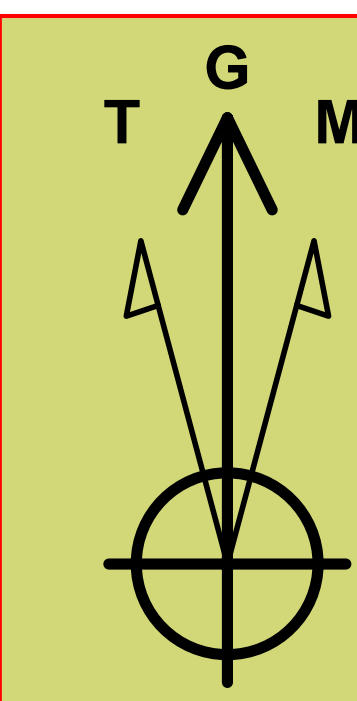

Azimuths to Grid North
True North: -0.40°
Magnetic North: 5.92°

**Magnetic Field
Strength: 47468.8nT
Dip Angle: 60.20°
Date: 05/22/2023
Model: IGRF2015**

To convert a Magnetic Direction to a Grid Direction, Add 5.92°

Tap Rock Resources, LLC
 Project: Lea County, NM (NAD 83 NME)
 Site: (Queen Keely State Com Sec-21_T-21-S_R-33-E)
 Well: Queen Keely State Com #132H
 Wellbore: OWB
 Design: Plan #1
 Lat: 32° 28' 8.461 N
 Long: 103° 34' 45.072 W
 Pad GL: 3744.0
 KB: KB @ 3770.0usft

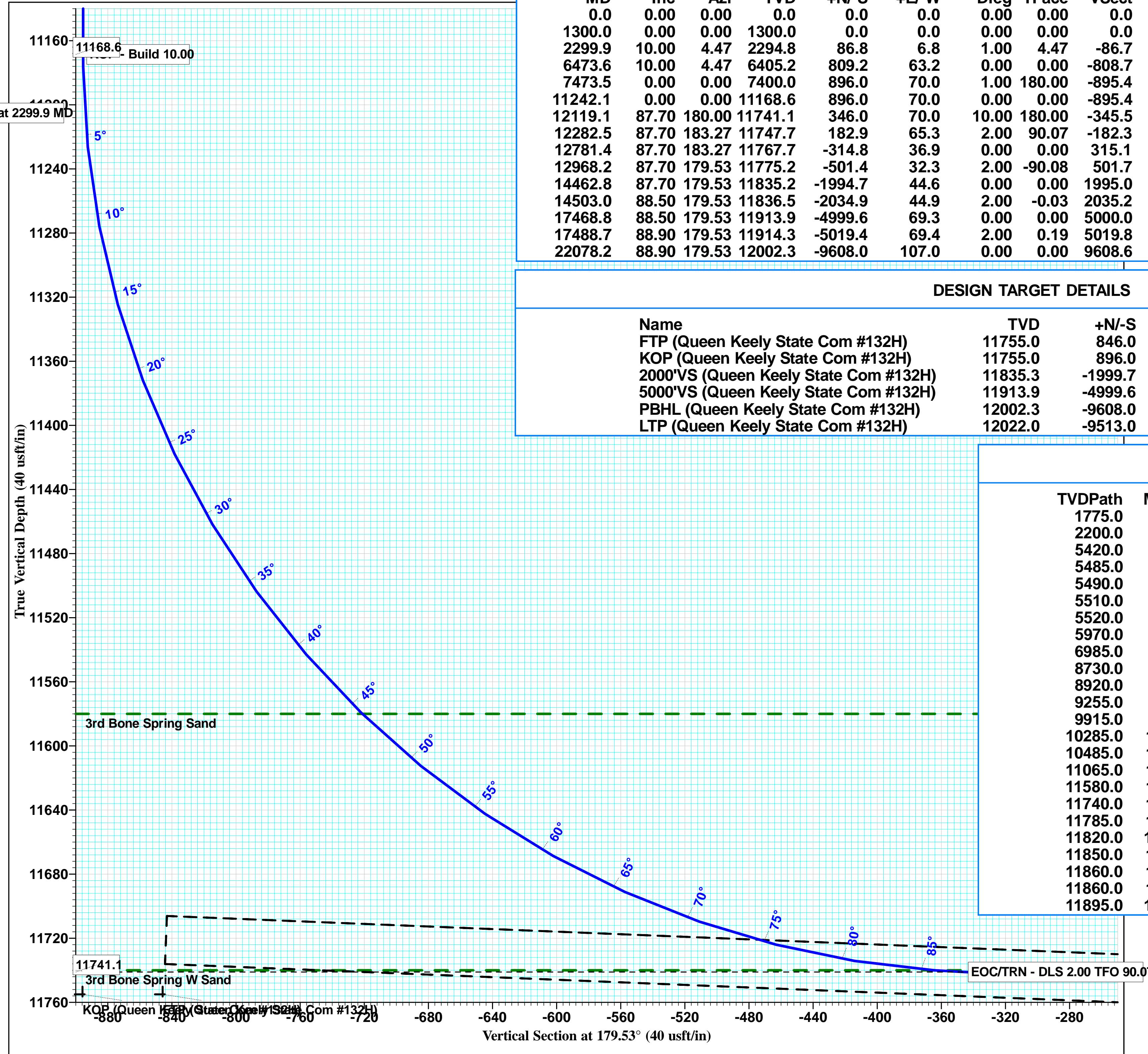
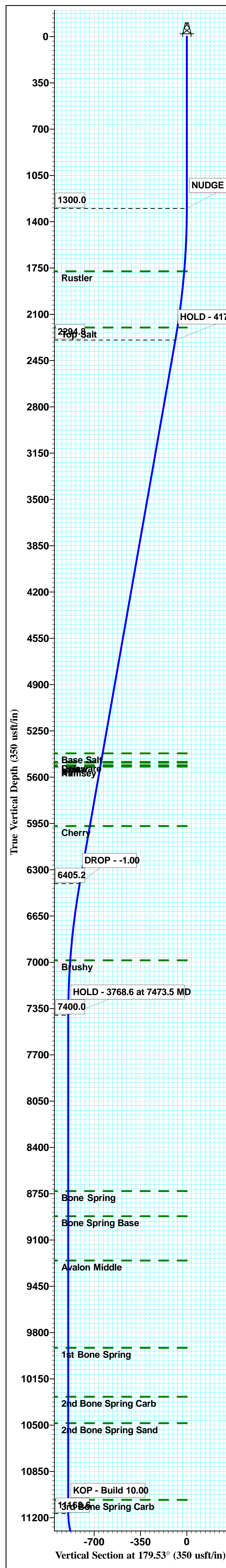

WELL DETAILS: Queen Keely State Com #132H

0.0	+N/-S	0.0	+E/-W	535181.00	Northing	773919.00	Easting	32° 28' 8.461 N	Latitude	103° 34' 45.072 W	Longitude
-----	-------	-----	-------	-----------	----------	-----------	---------	-----------------	----------	-------------------	-----------

SECTION DETAILS

MD	Inc	Azi	TVD	+N/-S	+E/-W	Dleg	TFace	Vsect	Annotation
0.0	0.00	0.00	0.0	0.0	0.0	0.00	0.00	0.0	
300.0	0.00	0.00	1300.0	0.0	0.0	0.00	0.00	0.0	NUDGE - Build 1.00
299.9	10.00	4.47	229.8	86.8	6.8	1.00	4.47	-86.7	HOLD - 4173.8 at 2299.9 MD
473.6	10.00	4.47	6405.2	809.2	63.2	0.00	0.00	-808.7	DROP - -1.00
473.5	0.00	0.00	7400.0	896.0	70.0	1.00	180.00	-895.4	HOLD - 3768.6 at 7473.5 MD
242.1	0.00	0.00	1168.6	896.0	70.0	0.00	0.00	-895.4	KOP - Build 1.00
119.1	87.70	180.00	11741.1	346.0	70.0	10.00	180.00	-345.5	EOC/TRN - DLS 2.00 TFO 90.07
282.5	87.70	183.27	11747.7	182.9	65.3	2.00	90.07	-182.3	Start 498.9 hold at 12282.5 MD
781.4	87.70	183.27	11767.7	-314.8	36.9	0.00	0.00	315.1	Start Turn -2.00
968.2	87.70	179.53	11775.2	-501.4	32.3	2.00	-90.08	501.7	Start 1494.5 hold at 12968.2 MD
462.8	87.70	179.53	11835.2	-1994.7	44.6	0.00	0.00	1995.0	Start DLS 2.00 TFO -0.03
503.0	88.50	179.53	11836.5	-2034.9	44.9	2.00	-0.03	2035.2	Start 2965.8 hold at 14503.0 MD
468.8	88.50	179.53	11913.9	-4999.6	69.3	0.00	0.00	5000.0	Start DLS 2.00 TFO 0.19
488.7	88.90	179.53	11914.3	-5019.4	69.4	2.00	0.19	5019.8	Start 4589.6 hold at 17488.7 MD
078.2	88.90	179.53	12002.3	-9608.0	107.0	0.00	0.00	9608.6	TD at 22078.2

DESIGN TARGET DETAILS

Name	TVD	+N/-S	+E/-W	Northing	Easting
FTP (Queen Keely State Com #132H)	11755.0	846.0	22.0	536027.00	773941.00
KOP (Queen Keely State Com #132H)	11755.0	896.0	22.0	536077.00	773941.00
2000'VS (Queen Keely State Com #132H)	11835.3	-1999.7	44.7	533181.30	773963.71
5000'VS (Queen Keely State Com #132H)	11913.9	-4999.6	69.3	530181.40	773988.27
LBH (Queen Keely State Com #132H)	12002.3	-9608.0	107.0	525573.00	774026.00
PTL (Queen Keely State Com #132H)	12022.0	-9513.0	107.0	525668.00	774026.00

FORMATIONS

TVDPath	MDPath	Formation
1775.0	1775.5	Rustler
2200.0	2203.7	Top Salt
5420.0	5473.3	Base Salt
5485.0	5539.3	Delaware
5490.0	5544.3	Lamar
5510.0	5564.7	Bell
5520.0	5574.8	Ramsey
5970.0	6031.7	Cherry
6985.0	7058.2	Brushy
8730.0	8803.5	Bone Spring
8920.0	8993.5	Bone Spring Base
9255.0	9328.5	Avalon Middle
9915.0	9988.5	1st Bone Spring
10295.0	10368.5	2nd Bone Spring Carb
10485.0	10555.0	2nd Bone Spring Sand
11065.0	11138.5	3rd Bone Spring Carb
11580.0	11701.0	3rd Bone Spring Sand
11740.0	12099.9	3rd Bone Spring W Sand
11785.0	13213.0	Wolfcamp A X
11820.0	14085.1	Wolfcamp A Y
11850.0	15020.8	Wolfcamp A Lower
11860.0	15404.0	Wolfcamp B
11860.0	15404.0	Wolfcamp B1
11895.0	16745.1	Wolfcamp C

