

District I
1625 N. French Dr., Hobbs, NM 88240
District II
811 S. First St., Artesia, NM 88210
District III
1000 Rio Brazos Rd., Aztec, NM 87410
District IV
1220 S. St. Francis Dr., Santa Fe, NM 87505

State of New Mexico
Energy, Minerals & Natural Resources

Form C-104
Revised August 1, 2011

Oil Conservation Division
1220 South St. Francis Dr.
Santa Fe, NM 87505

Submit one copy to appropriate District Office

AMENDED REPORT

I. REQUEST FOR ALLOWABLE AND AUTHORIZATION TO TRANSPORT

¹ Operator name and Address TAP ROCK OPERATING, LLC 523 PARK POINT DRIVE, SUITE 200 GOLDEN, CO 80401		² OGRID Number 372043	
		³ Reason for Filing Code/ Effective Date NW	
⁴ API Number 30 - 0 15-47860	⁵ Pool Name PURPLE SAGE;WOLFCAMP (GAS)		⁶ Pool Code 98220
⁷ Property Code 329906	⁸ Property Name CYPRESS 33 FED COM		⁹ Well Number 213H

II. ¹⁰ Surface Location

UI or lot no.	Section	Township	Range	Lot Idn	Feet from the	North/South Line	Feet from the	East/West line	County
B	33	23S	29E	-	11	NORTH	1444	EAST	EDDY

¹¹ Bottom Hole Location

UL or lot no.	Section	Township	Range	Lot Idn	Feet from the	North/South line	Feet from the	East/West line	County
O	33	23S	29E	-	26	SOUTH	2566	EAST	EDDY

¹² Lse Code F	¹³ Producing Method Code F	¹⁴ Gas Connection Date 5/6/2022	¹⁵ C-129 Permit Number	¹⁶ C-129 Effective Date	¹⁷ C-129 Expiration Date
-----------------------------	--	---	-----------------------------------	------------------------------------	-------------------------------------

III. Oil and Gas Transporters

¹⁸ Transporter OGRID	¹⁹ Transporter Name and Address	²⁰ O/G/W
373554	SALT CREEK MIDSTREAM, LLC 20329 STATE HIGHWAY 249 HOUSTON, TX U.S.A 77070	O
373554	SALT CREEK MIDSTREAM, LLC 20329 STATE HIGHWAY 249 HOUSTON, TX U.S.A 77070	G

IV. Well Completion Data

²¹ Spud Date	²² Ready Date	²³ TD	²⁴ PBSD	²⁵ Perforations	²⁶ DHC, MC
12/2/2021	5/2/2022	15230'	15153'	10100' - 15069'	

²⁷ Hole Size	²⁸ Casing & Tubing Size	²⁹ Depth Set	³⁰ Sacks Cement
17.5"	13.375"	365'	450 sks
9.875"	7.625"	9320'	1249 sks
6.75"	5.5"	15203'	529 sks

V. Well Test Data

³¹ Date New Oil	³² Gas Delivery Date	³³ Test Date	³⁴ Test Length	³⁵ Tbg. Pressure	³⁶ Csg. Pressure
5/6/2022	5/6/2022	5/22/2022	24 hrs.	1660	1662

³⁷ Choke Size	³⁸ Oil	³⁹ Water	⁴⁰ Gas	⁴¹ Test Method
30/64	638	2323	1801	Flowing

⁴² I hereby certify that the rules of the Oil Conservation Division have been complied with and that the information given above is true and complete to the best of my knowledge and belief.

Signature: 

OIL CONSERVATION DIVISION

Approved by: **PATRICIA MARTINEZ**

Printed name:
Jeff Trlica

Title:
PETROLEUM SPECIALIST

Title:
Regulatory Analyst

Approval Date:
6/15/2023

E-mail Address:
jtrlica@taprk.com

Date:
5/25/2022

Phone:
720-771-5910

District I
1625 N. French Dr., Hobbs, NM 88240
Phone: (575) 393-6161 Fax: (575) 393-0720
District II
811 S. First St., Artesia, NM 88210
Phone: (575) 748-1283 Fax: (575) 748-9720
District III
1000 Rio Brazos Road, Aztec, NM 87410
Phone: (505) 334-6178 Fax: (505) 334-6170
District IV
1220 S. St. Francis Dr., Santa Fe, NM 87505
Phone: (505) 476-3460 Fax: (505) 476-3462

State of New Mexico
Energy, Minerals & Natural Resources
Department
OIL CONSERVATION DIVISION
1220 South St. Francis Dr.
Santa Fe, NM 87505

FORM C-102

Revised August 1, 2011

Submit one copy to appropriate

District Office

AMENDED REPORT

WELL LOCATION AND ACREAGE DEDICATION PLAT

¹ API Number 30-015-47860		² Pool Code 98220		³ Pool Name PURPLE SAGE;WOLFCAMP (GAS)	
⁴ Property Code 329906		⁵ Property Name CYPRESS 33 FED COM			⁶ Well Number 213H
⁷ OGRID No. 372043		⁸ Operator Name TAP ROCK OPERATING, LLC.			⁹ Elevation 3004'

¹⁰Surface Location

UL or lot no.	Section	Township	Range	Lot Idn	Feet from the	North/South line	Feet from the	East/West line	County
B	33	23-S	29-E	-	11'	NORTH	1444'	EAST	EDDY

¹¹Bottom Hole Location If Different From Surface

UL or lot no.	Section	Township	Range	Lot Idn	Feet from the	North/South line	Feet from the	East/West line	County
0	33	23-S	29-E	-	26'	SOUTH	2566'	EAST	EDDY

¹² Dedicated Acres 320	¹³ Joint or Infill Infill	¹⁴ Consolidation Code	¹⁵ Order No. NSL-8322
--------------------------------------	---	----------------------------------	-------------------------------------

No allowable will be assigned to this completion until all interests have been consolidated or a non-standard unit has been approved by the division.

FTP: 100' FNL; 2580 FEL Section 33

LTP: 100' FSL; 2567 FEL Section 33

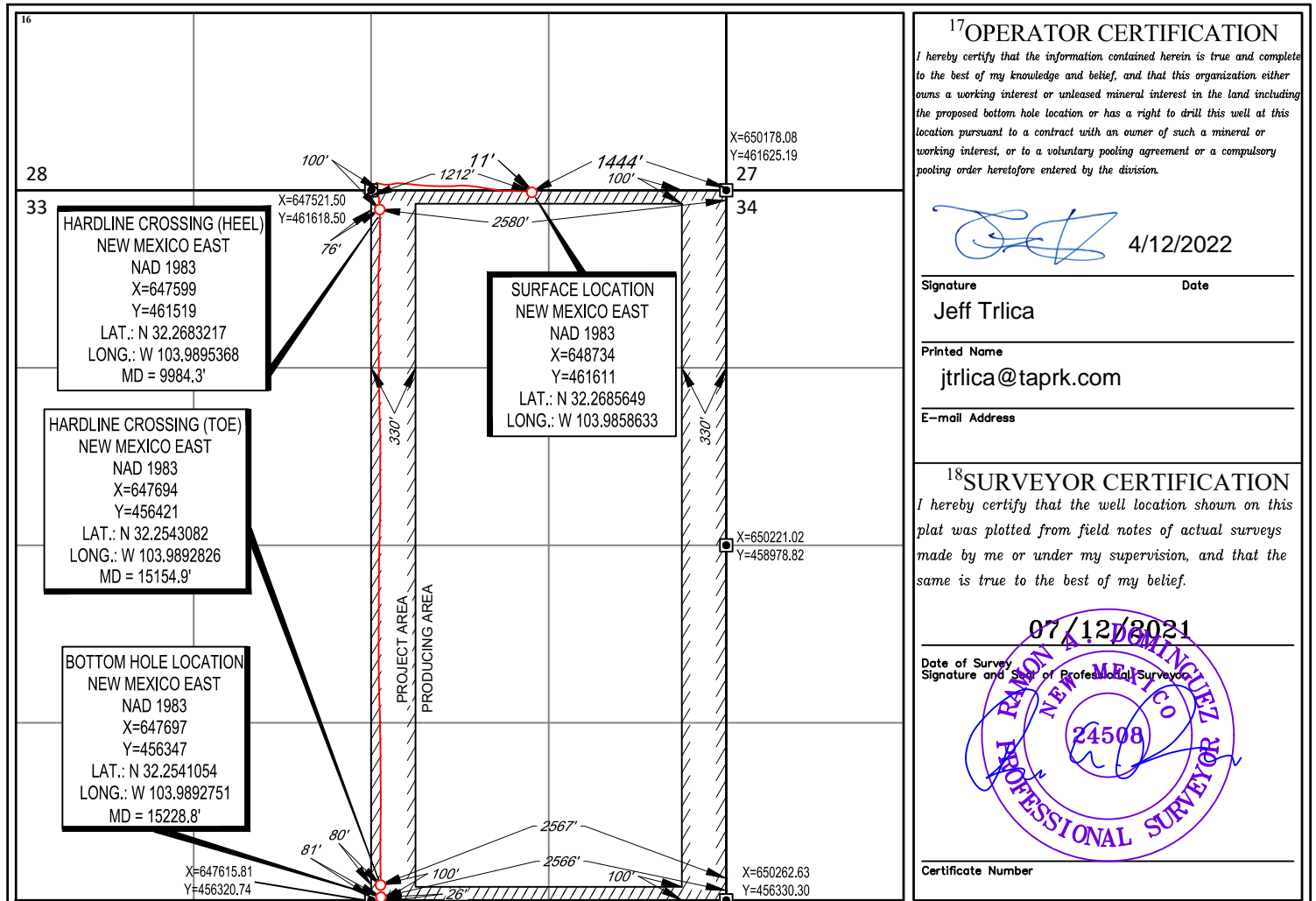

¹⁷OPERATOR CERTIFICATION

I hereby certify that the information contained herein is true and complete to the best of my knowledge and belief, and that this organization either owns a working interest or unleased mineral interest in the land including the proposed bottom hole location or has a right to drill this well at this location pursuant to a contract with an owner of such a mineral or working interest, or to a voluntary pooling agreement or a compulsory pooling order heretofore entered by the division.

[Signature]

4/12/2022

Signature

Date

Jeff Trlica

Printed Name

jrtrlica@taprk.com

E-mail Address

¹⁸SURVEYOR CERTIFICATION

I hereby certify that the well location shown on this plat was plotted from field notes of actual surveys made by me or under my supervision, and that the same is true to the best of my belief.

07/12/2021

Date of Survey

Signature and Seal of Professional Surveyor

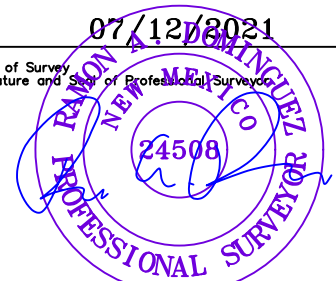

Certificate Number

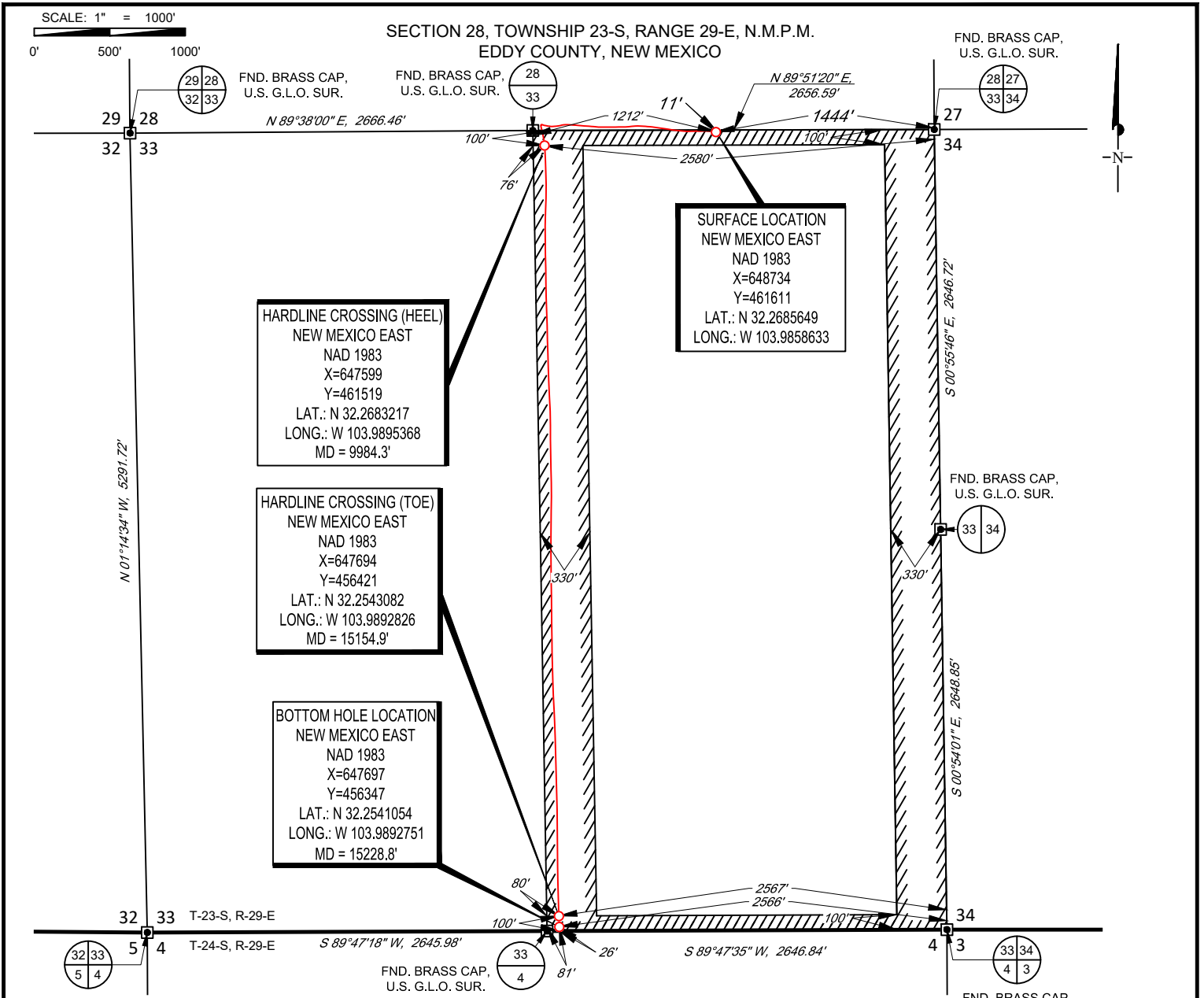

HARDLINE CROSSING (HEEL)
 NEW MEXICO EAST
 NAD 1983
 X=647599
 Y=461519
 LAT.: N 32.2683217
 LONG.: W 103.9895368
 MD = 9984.3'

HARDLINE CROSSING (TOE)
 NEW MEXICO EAST
 NAD 1983
 X=647694
 Y=456421
 LAT.: N 32.2543082
 LONG.: W 103.9892826
 MD = 15154.9'

BOTTOM HOLE LOCATION
 NEW MEXICO EAST
 NAD 1983
 X=647697
 Y=456347
 LAT.: N 32.2541054
 LONG.: W 103.9892751
 MD = 15228.8'

SURFACE LOCATION
 NEW MEXICO EAST
 NAD 1983
 X=648734
 Y=461611
 LAT.: N 32.2685649
 LONG.: W 103.9858633

LEASE NAME & WELL NO.: CYPRESS 33 FED COM 213H
 SECTION 28 TWP 23-S RGE 29-E SURVEY N.M.P.M.
 COUNTY EDDY STATE NM ELEVATION 3004'
 DESCRIPTION 14' FNL & 1444' FEL



1400 EVERMAN PARKWAY, Ste. 146 • FT. WORTH, TEXAS 76140
 TELEPHONE: (817) 744-7512 • FAX (817) 744-7554
 TEXAS FIRM REGISTRATION NO. 10042504
 WWW.TOPOGRAPHIC.COM

**INTERNAL
 PRE-COMPLETION
 PLAT**

CYPRESS 33 FED COM 213H PRE-COMPLETION	REVISION:
DATE: 03/15/22	
FILE: C_CYPRESS_33_FED_COM_213H	
DRAWN BY: SAR	
SHEET: 2 OF 2	

NOTES:
1. ORIGINAL DOCUMENT SIZE: 8.5" X 11"
2. ALL BEARINGS, DISTANCES, AND COORDINATE VALUES CONTAINED HEREIN ARE GRID BASED UPON THE NEW MEXICO COORDINATE SYSTEM OF 1983, EAST ZONE, U.S. SURVEY FEET.
3. THIS WELL LOCATION SHOWN HEREON HAS BEEN SURVEYED ON THE GROUND UNDER MY SUPERVISION AND PREPARED ACCORDING TO THE EVIDENCE FOUND AT THE TIME OF SURVEY, AND DATA PROVIDED BY TAP ROCK OPERATING, LLC. THIS CERTIFICATION IS MADE AND LIMITED TO THOSE PERSONS OR ENTITIES SHOWN ON THE FACE OF THIS PLAT AND IS NON-TRANSFERABLE. THIS SURVEY IS CERTIFIED FOR THIS TRANSACTION ONLY.



Operator: Tap Rock Resources, LLC.
Well Name: Cypress 33 Fed Com 213H
County: Eddy
State: New Mexico
Rig Name: H&P 466
API: 350-015-47860

Intrepid Directional Drilling Specialists certifies that the surveys performed on the above referenced well are true and correct MWD surveys, data provided as follows:

Surveyor: Intrepid Directional Drilling Specialists
Survey Depths: 179' MD – 15,158' MD
Projection to Bit: 15,230' MD
Dates Performed: 12/1/2021 – 1/8/2022
Type of Survey: MWD

Sincerely,

A handwritten signature in black ink, appearing to read "T. Henk".

Travis Henk
MWD Operations Manager
Intrepid Directional Drilling Specialists





Operator: **Tap Rock Resources, LLC.**
 Well Name: **Cypress 33 Fed Com 213H**
 Job Number: **ID3171**
 Survey Company: **Intrepid Directional Drilling Specialists**
 Rig Name: **H&P 466**

Target KBTVD: **10090.00**
 Target Inclination: **90.00°**
 Declination Correction: **6.56°**
 KB Elevation: **3,030'**

Vertical Section Calculated Along Azimuth: **179.08°**
 Survey Calculation Method: **Minimum Curvature**

TIE PT. TYPE	SVY #	Survey Depth	INC deg.	AZM deg.	Course Length	TVD Ft.	V'Sect FT.	+N/-S Ft.	+E/-W Ft.	Dogleg %/100'
Tie In	0	0	0.00	0.00	0	0	0	0	0	0.00
MWD	1	179	0.84	215.39	179	178.99	1.06	-1.07	-0.76	0.47
MWD	2	244	0.84	181.11	65	243.99	1.92	-1.93	-1.05	0.76
MWD	3	303	1.19	156.77	59	302.98	2.92	-2.93	-0.81	0.93
MWD	4	397	1.32	175.84	94	396.96	4.90	-4.91	-0.35	0.46
MWD	5	487	1.10	185.51	90	486.94	6.79	-6.80	-0.36	0.33
MWD	6	578	1.19	196.14	91	577.92	8.57	-8.58	-0.70	0.25
MWD	7	667	1.32	190.69	89	666.90	10.45	-10.47	-1.15	0.20
MWD	8	765	1.58	207.74	98	764.87	12.74	-12.78	-1.99	0.51
MWD	9	855	1.76	204.40	90	854.83	15.08	-15.13	-3.14	0.23
MWD	10	946	0.48	333.78	91	945.81	16.00	-16.07	-3.88	2.31
MWD	11	1036	1.76	359.27	90	1035.80	14.28	-14.35	-4.07	1.49
MWD	12	1126	1.80	342.30	90	1125.75	11.54	-11.62	-4.51	0.59
MWD	13	1221	2.68	311.89	95	1220.68	8.60	-8.71	-6.62	1.53
MWD	14	1315	4.35	295.46	94	1314.50	5.53	-5.71	-11.48	2.06
MWD	15	1407	5.49	288.60	92	1406.16	2.51	-2.81	-18.80	1.39
MWD	16	1504	6.02	285.88	97	1502.68	-0.51	0.06	-28.09	0.61
MWD	17	1598	5.76	275.42	94	1596.18	-2.46	1.86	-37.52	1.17
MWD	18	1692	5.67	273.13	94	1689.71	-3.31	2.56	-46.86	0.26
MWD	19	1786	5.54	273.31	94	1783.27	-3.97	3.07	-56.02	0.14
MWD	20	1880	5.58	272.69	94	1876.82	-4.59	3.55	-65.12	0.08
MWD	21	1974	6.46	268.91	94	1970.30	-4.87	3.66	-74.97	1.03
MWD	22	2068	8.13	269.35	94	2063.54	-4.88	3.49	-86.91	1.78
MWD	23	2162	8.57	266.98	94	2156.54	-4.66	3.04	-100.55	0.59
MWD	24	2256	8.44	272.78	94	2249.51	-4.85	3.01	-114.43	0.92
MWD	25	2351	8.97	270.58	95	2343.42	-5.49	3.42	-128.80	0.66
MWD	26	2444	10.11	268.39	93	2435.13	-5.58	3.27	-144.21	1.29
MWD	27	2538	10.33	269.09	94	2527.64	-5.48	2.90	-160.88	0.27
MWD	28	2632	10.11	267.68	94	2620.15	-5.28	2.43	-177.55	0.35
MWD	29	2727	10.90	272.08	95	2713.56	-5.55	2.42	-194.86	1.18
MWD	30	2821	11.74	274.98	94	2805.73	-7.00	3.57	-213.27	1.08
MWD	31	2915	10.55	275.77	94	2897.95	-8.98	5.27	-231.36	1.28
MWD	32	3009	9.67	275.33	94	2990.49	-10.84	6.87	-247.78	0.94
MWD	33	3103	9.32	276.74	94	3083.20	-12.72	8.49	-263.20	0.45
MWD	34	3197	10.24	278.58	94	3175.84	-15.11	10.63	-279.02	1.03
MWD	35	3291	11.47	278.58	94	3268.15	-18.03	13.27	-296.53	1.31
MWD	36	3385	11.16	278.41	94	3360.33	-21.05	16.00	-314.77	0.33
MWD	37	3479	11.30	277.61	94	3452.53	-23.89	18.55	-332.90	0.22
MWD	38	3573	11.21	278.32	94	3544.72	-26.73	21.09	-351.06	0.18
MWD	39	3668	10.95	278.67	95	3637.95	-29.71	23.79	-369.12	0.28
MWD	40	3762	11.03	278.93	94	3730.22	-32.74	26.53	-386.83	0.10
MWD	41	3856	10.73	277.79	94	3822.53	-35.60	29.11	-404.38	0.39
MWD	42	3950	10.02	276.74	94	3915.00	-38.02	31.26	-421.17	0.78
MWD	43	4044	9.49	274.10	94	4007.64	-39.78	32.77	-437.03	0.74
MWD	44	4138	9.32	274.89	94	4100.37	-41.23	33.97	-452.34	0.23
MWD	45	4232	9.14	273.40	94	4193.16	-42.57	35.07	-467.38	0.32
MWD	46	4326	10.29	274.27	94	4285.81	-43.89	36.13	-483.20	1.23
MWD	47	4420	10.95	273.31	94	4378.20	-45.30	37.27	-500.49	0.73
MWD	48	4514	10.64	270.85	94	4470.53	-46.23	37.92	-518.08	0.59
MWD	49	4608	12.62	264.96	94	4562.60	-45.76	37.14	-536.98	2.45
MWD	50	4702	12.79	263.82	94	4654.30	-44.07	35.12	-557.56	0.32
MWD	51	4796	12.70	262.94	94	4745.99	-42.01	32.73	-578.16	0.23
MWD	52	4890	13.45	267.95	94	4837.55	-40.69	31.07	-599.34	1.45
MWD	53	4985	13.54	270.67	95	4929.93	-40.78	30.81	-621.50	0.67
MWD	54	5079	13.45	269.44	94	5021.33	-41.15	30.83	-643.43	0.32
MWD	55	5173	12.92	269.44	94	5112.86	-41.29	30.62	-664.87	0.56
MWD	56	5267	13.23	268.47	94	5204.42	-41.24	30.23	-686.13	0.40
MWD	57	5361	13.14	270.67	94	5295.94	-41.42	30.07	-707.57	0.54
MWD	58	5455	12.00	271.11	94	5387.69	-42.07	30.38	-728.03	1.22
MWD	59	5549	10.68	270.32	94	5479.85	-42.60	30.62	-746.51	1.41
MWD	60	5643	9.32	267.51	94	5572.42	-42.58	30.34	-762.82	1.54

MWD	61	5737	9.67	274.27	94	5665.14	-43.09	30.59	-778.30	1.24
MWD	62	5831	9.36	275.86	94	5757.84	-44.70	31.96	-793.78	0.43
MWD	63	5926	8.97	274.45	95	5851.63	-46.31	33.32	-808.85	0.47
MWD	64	6020	9.67	274.36	94	5944.39	-47.72	34.49	-824.02	0.74
MWD	65	6114	10.11	275.42	94	6036.99	-49.36	35.87	-840.11	0.51
MWD	66	6208	9.41	272.17	94	6129.63	-50.68	36.94	-856.00	0.95
MWD	67	6302	9.98	274.98	94	6222.29	-51.93	37.94	-871.80	0.79
MWD	68	6396	12.09	276.3	94	6314.54	-54.01	39.73	-889.70	2.26
MWD	69	6490	11.6	274.71	94	6406.54	-56.17	41.59	-908.90	0.63
MWD	70	6584	10.55	272.34	94	6498.79	-57.59	42.71	-926.92	1.22
MWD	71	6678	11.6	274.45	94	6591.04	-58.96	43.80	-944.94	1.20
MWD	72	6772	11.43	273.31	94	6683.15	-60.54	45.07	-963.66	0.30
MWD	73	6866	10.2	272.69	94	6775.48	-61.75	46.00	-981.27	1.31
MWD	74	6960	8.31	269.44	94	6868.25	-62.31	46.32	-996.38	2.09
MWD	75	7054	6.86	264.96	94	6961.43	-61.95	45.76	-1008.77	1.66
MWD	76	7148	6.55	255.2	94	7054.79	-60.26	43.90	-1019.54	1.25
MWD	77	7242	8.04	254.5	94	7148.02	-57.32	40.77	-1031.06	1.59
MWD	78	7336	9.27	263.38	94	7240.95	-54.92	38.14	-1044.92	1.93
MWD	79	7431	8.62	262.5	95	7334.80	-53.34	36.33	-1059.58	0.70
MWD	80	7524	7.3	267.86	93	7426.90	-52.41	35.20	-1072.39	1.63
MWD	81	7618	5.8	264.87	94	7520.29	-51.94	34.55	-1083.09	1.64
MWD	82	7712	6.07	276.21	94	7613.78	-52.21	34.67	-1092.76	1.28
MWD	83	7806	5.89	277.44	94	7707.27	-53.53	35.83	-1102.48	0.24
MWD	84	7900	6.81	278.49	94	7800.70	-55.14	37.28	-1112.78	0.99
MWD	85	7995	6.64	280.78	95	7895.04	-57.17	39.13	-1123.75	0.33
MWD	86	8089	5.98	281.13	94	7988.47	-59.30	41.10	-1133.89	0.70
MWD	87	8183	3.78	288.69	94	8082.13	-61.36	43.03	-1141.63	2.43
MWD	88	8277	2.37	299.94	94	8175.99	-63.40	45.00	-1146.25	1.62
MWD	89	8371	1.23	282.27	94	8269.94	-64.62	46.18	-1148.92	1.33
MWD	90	8465	1.1	258.63	94	8363.92	-64.69	46.22	-1150.79	0.53
MWD	91	8559	0.4	267.16	94	8457.92	-64.52	46.02	-1152.00	0.75
MWD	92	8653	0.7	243.95	94	8551.91	-64.26	45.76	-1152.85	0.39
MWD	93	8747	1.1	256.78	94	8645.90	-63.82	45.30	-1154.24	0.47
MWD	94	8841	0.84	263.55	94	8739.89	-63.57	45.01	-1155.80	0.30
MWD	95	8935	0.66	307.76	94	8833.88	-63.84	45.27	-1156.92	0.63
MWD	96	9029	0.70	36.35	94	8927.87	-64.63	46.06	-1157.00	1.01
MWD	97	9123	0.35	82.32	94	9021.87	-65.12	46.56	-1156.38	0.55
MWD	98	9217	0.31	208.88	94	9115.87	-64.94	46.38	-1156.22	0.63
MWD	99	9366	0.53	233.23	149	9264.87	-64.18	45.61	-1156.96	0.19
MWD	100	9461	1.01	224.97	95	9359.86	-63.34	44.76	-1157.91	0.52
MWD	101	9556	1.45	220.49	95	9454.83	-61.86	43.25	-1159.28	0.47
MWD	102	9651	5.54	169.07	95	9549.65	-56.44	37.83	-1159.19	5.02
MWD	103	9745	17.23	166.52	94	9641.64	-38.32	19.78	-1155.07	12.44
MWD	104	9840	26.42	166.26	95	9729.74	-3.90	-14.51	-1146.75	9.67
MWD	105	9932	34.24	172.15	92	9809.10	41.83	-60.11	-1138.34	9.08
MWD	106	10026	40.88	176.10	94	9883.59	98.87	-117.07	-1132.63	7.51
MWD	107	10120	51.91	177.95	94	9948.32	166.79	-184.94	-1129.20	11.82
MWD	108	10214	62.15	178.21	94	9999.41	245.53	-263.65	-1126.58	10.90
MWD	109	10309	69.36	178.65	95	10038.39	332.09	-350.19	-1124.21	7.60
MWD	110	10402	79.08	181.90	93	10063.66	421.44	-439.56	-1124.70	10.98
MWD	111	10495	85.76	183.13	93	10075.92	513.41	-531.60	-1128.75	7.30
MWD	112	10587	87.65	179.88	92	10081.21	605.16	-623.40	-1131.16	4.08
MWD	113	10681	88.75	179.27	94	10084.16	699.11	-717.35	-1130.47	1.34
MWD	114	10775	91.60	178.83	94	10083.88	793.10	-811.33	-1128.91	3.07
MWD	115	10870	93.10	179.00	95	10079.98	888.01	-906.23	-1127.11	1.59
MWD	116	10964	90.33	179.27	94	10077.17	981.96	-1000.17	-1125.69	2.96
MWD	117	11058	90.86	178.47	94	10076.19	1075.96	-1094.14	-1123.84	1.02
MWD	118	11153	87.78	177.68	95	10077.32	1170.92	-1189.07	-1120.65	3.35
MWD	119	11247	91.82	178.83	94	10077.65	1264.89	-1283.00	-1117.79	4.47
MWD	120	11341	91.38	178.47	94	10075.02	1358.85	-1376.94	-1115.57	0.60
MWD	121	11436	91.43	178.30	95	10072.69	1453.82	-1471.87	-1112.90	0.19
MWD	122	11530	88.75	178.03	94	10072.54	1547.80	-1565.82	-1109.89	2.87
MWD	123	11624	90.81	177.86	94	10072.91	1641.77	-1659.75	-1106.52	2.20
MWD	124	11719	89.45	176.98	95	10072.69	1736.73	-1754.65	-1102.24	1.71
MWD	125	11814	91.03	177.86	95	10072.29	1831.68	-1849.55	-1097.96	1.90
MWD	126	11909	90.20	179.88	95	10071.27	1926.67	-1944.52	-1096.09	2.30
MWD	127	12002	90.81	179.44	93	10070.45	2019.66	-2037.52	-1095.54	0.81
MWD	128	12097	91.16	179.27	95	10068.82	2114.65	-2132.50	-1094.47	0.41
MWD	129	12191	90.77	178.30	94	10067.24	2208.63	-2226.46	-1092.48	1.11
MWD	130	12285	91.38	178.39	94	10065.47	2302.61	-2320.40	-1089.76	0.66
MWD	131	12380	90.99	180.94	95	10063.51	2397.57	-2415.37	-1089.21	2.71
MWD	132	12475	91.25	180.94	95	10061.65	2492.50	-2510.34	-1090.77	0.27
MWD	133	12566	88.84	180.23	91	10061.58	2583.47	-2601.33	-1091.69	2.76
MWD	134	12661	87.65	180.67	95	10064.49	2678.39	-2696.28	-1092.44	1.34

MWD	135	12755	86.46	179.35	94	10069.32	2772.25	-2790.15	-1092.46	1.89
MWD	136	12849	87.21	179.53	94	10074.51	2866.11	-2884.00	-1091.54	0.82
MWD	137	12942	87.30	179.27	93	10078.96	2959.00	-2976.89	-1090.57	0.30
MWD	138	13036	88.79	179.35	94	10082.17	3052.94	-3070.83	-1089.44	1.59
MWD	139	13130	90.15	179.35	94	10083.04	3146.93	-3164.82	-1088.37	1.45
MWD	140	13225	90.42	179.35	95	10082.57	3241.93	-3259.81	-1087.29	0.28
MWD	141	13320	90.11	179.35	95	10082.13	3336.93	-3354.80	-1086.21	0.33
MWD	142	13414	90.33	178.91	94	10081.77	3430.93	-3448.79	-1084.79	0.52
MWD	143	13509	90.11	178.83	95	10081.40	3525.93	-3543.77	-1082.91	0.25
MWD	144	13603	89.10	178.12	94	10082.05	3619.92	-3637.73	-1080.41	1.31
MWD	145	13698	88.53	177.42	95	10084.01	3714.87	-3732.64	-1076.72	0.95
MWD	146	13793	88.40	176.89	95	10086.56	3809.78	-3827.49	-1072.00	0.57
MWD	147	13886	89.14	177.77	93	10088.55	3902.72	-3920.36	-1067.67	1.24
MWD	148	13981	89.05	178.21	95	10090.06	3997.69	-4015.29	-1064.34	0.47
MWD	149	14076	87.78	178.30	95	10092.68	4092.64	-4110.21	-1061.45	1.34
MWD	150	14171	89.36	178.65	95	10095.05	4187.60	-4205.14	-1058.92	1.70
MWD	151	14265	89.41	178.65	94	10096.06	4281.59	-4299.11	-1056.71	0.05
MWD	152	14360	89.10	178.30	95	10097.30	4376.58	-4394.07	-1054.18	0.49
MWD	153	14454	89.10	178.91	94	10098.77	4470.56	-4488.03	-1051.89	0.65
MWD	154	14548	87.56	179.53	94	10101.51	4564.52	-4581.98	-1050.61	1.77
MWD	155	14643	87.87	179.62	95	10105.30	4659.44	-4676.90	-1049.91	0.34
MWD	156	14737	89.49	179.53	94	10107.47	4753.41	-4770.87	-1049.21	1.73
MWD	157	14832	90.55	179.62	95	10107.43	4848.40	-4865.87	-1048.50	1.12
MWD	158	14927	89.01	178.65	95	10107.80	4943.40	-4960.85	-1047.07	1.92
MWD	159	15021	88.62	178.39	94	10109.74	5037.37	-5054.80	-1044.64	0.50
MWD	160	15115	88.13	177.95	94	10112.41	5131.32	-5148.71	-1041.64	0.70
MWD	161	15158	88.09	178.03	43	10113.83	5174.29	-5191.66	-1040.14	0.21
PTB	162	15230	88.09	178.03	72	10116.23	5246.24	-5263.58	-1037.66	0.00

Submit To Appropriate District Office Two Copies District I 1625 N. French Dr., Hobbs, NM 88240 District II 811 S. First St., Artesia, NM 88210 District III 1000 Rio Brazos Rd., Aztec, NM 87410 District IV 1220 S. St. Francis Dr., Santa Fe, NM 87505	State of New Mexico Energy, Minerals and Natural Resources Oil Conservation Division 1220 South St. Francis Dr. Santa Fe, NM 87505	Form C-105 Revised April 3, 2017
		1. WELL API NO. 30-015-47860
		2. Type of Lease <input type="checkbox"/> STATE <input type="checkbox"/> FEE <input checked="" type="checkbox"/> FED/INDIAN
		3. State Oil & Gas Lease No.

WELL COMPLETION OR RECOMPLETION REPORT AND LOG

4. Reason for filing: <input checked="" type="checkbox"/> COMPLETION REPORT (Fill in boxes #1 through #31 for State and Fee wells only) <input type="checkbox"/> C-144 CLOSURE ATTACHMENT (Fill in boxes #1 through #9, #15 Date Rig Released and #32 and/or #33; attach this and the plat to the C-144 closure report in accordance with 19.15.17.13.K NMAC)	5. Lease Name or Unit Agreement Name CYPRESS 33 FED COM 6. Well Number: 213H
---	---

7. Type of Completion:
 NEW WELL WORKOVER DEEPENING PLUGBACK DIFFERENT RESERVOIR OTHER

8. Name of Operator TAP ROCK OPERATING, LLC	9. OGRID 372043
--	--------------------

10. Address of Operator 523 PARK POINT DRIVE, SUITE 200, GOLDEN, CO	11. Pool name or Wildcat PURPLE SAGE;WOLFCAMP (GAS)
--	--

12. Location	Unit Ltr	Section	Township	Range	Lot	Feet from the	N/S Line	Feet from the	E/W Line	County
Surface:	B	33	23S	29E	-	11	NORTH	1444	EAST	EDDY
BH:	O	33	23S	29E	-	26	SOUTH	2566	EAST	EDDY

13. Date Spudded 12/2/2021	14. Date T.D. Reached 1/9/2022	15. Date Rig Released 1/10/2022	16. Date Completed (Ready to Produce) 5/2/2022	17. Elevations (DF and RKB, RT, GR, etc.) 3004 GR
-------------------------------	-----------------------------------	------------------------------------	---	--

18. Total Measured Depth of Well 15230 ft	19. Plug Back Measured Depth 15153 ft	20. Was Directional Survey Made? YES	21. Type Electric and Other Logs Run GAMMA
--	--	---	---

22. Producing Interval(s), of this completion - Top, Bottom, Name
 10100' - 15069' WOLFCAMP

23. CASING RECORD (Report all strings set in well)

CASING SIZE	WEIGHT LB./FT.	DEPTH SET	HOLE SIZE	CEMENTING RECORD	AMOUNT PULLED
13.375"	54.5	365'	17.5"	450 sks	0
7.625"	29.7	9320	9.875"	1249 sks	0
5.5"	20	15203'	6.75"	529 sks	0

24. LINER RECORD				25. TUBING RECORD			
SIZE	TOP	BOTTOM	SACKS CEMENT	SCREEN	SIZE	DEPTH SET	PACKER SET

26. Perforation record (interval, size, and number) Perforate from 10070 ft to 15004 ft, 1 SPF, .55 inch holes with 247 total shots	27. ACID, SHOT, FRACTURE, CEMENT, SQUEEZE, ETC. DEPTH INTERVAL AMOUNT AND KIND MATERIAL USED 10100' - 15069' 19 stage frac with 13,329,240 lbs of 100 mesh sand
--	---

28. PRODUCTION

Date First Production 5/6/2022	Production Method (<i>Flowing, gas lift, pumping - Size and type pump</i>) Flowing	Well Status (<i>Prod. or Shut-in</i>) Producing
-----------------------------------	---	--

Date of Test 5/22/2022	Hours Tested 24 hrs	Choke Size 30/64	Prod'n For Test Period	Oil - Bbl 638	Gas - MCF 1801	Water - Bbl. 2323	Gas - Oil Ratio 2823
---------------------------	------------------------	---------------------	------------------------	------------------	-------------------	----------------------	-------------------------

Flow Tubing Press. 1660	Casing Pressure 1662	Calculated 24-Hour Rate	Oil - Bbl. 638	Gas - MCF 1801	Water - Bbl. 2323	Oil Gravity - API - (<i>Corr.</i>)
-------------------------------	-------------------------	-------------------------	-------------------	-------------------	----------------------	--------------------------------------

29. Disposition of Gas (*Sold, used for fuel, vented, etc.*)
Sold

30. Test Witnessed By

31. List Attachments
C-102, Directional Survey

32. If a temporary pit was used at the well, attach a plat with the location of the temporary pit.

33. Rig Release Date:

34. If an on-site burial was used at the well, report the exact location of the on-site burial:
 Latitude Longitude NAD83

I hereby certify that the information shown on both sides of this form is true and complete to the best of my knowledge and belief

Signature  Printed Name Jeff Trlica Title Regulatory Analyst Date 5/25/2022

E-mail Address jtrlica@tapr

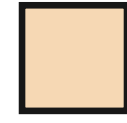
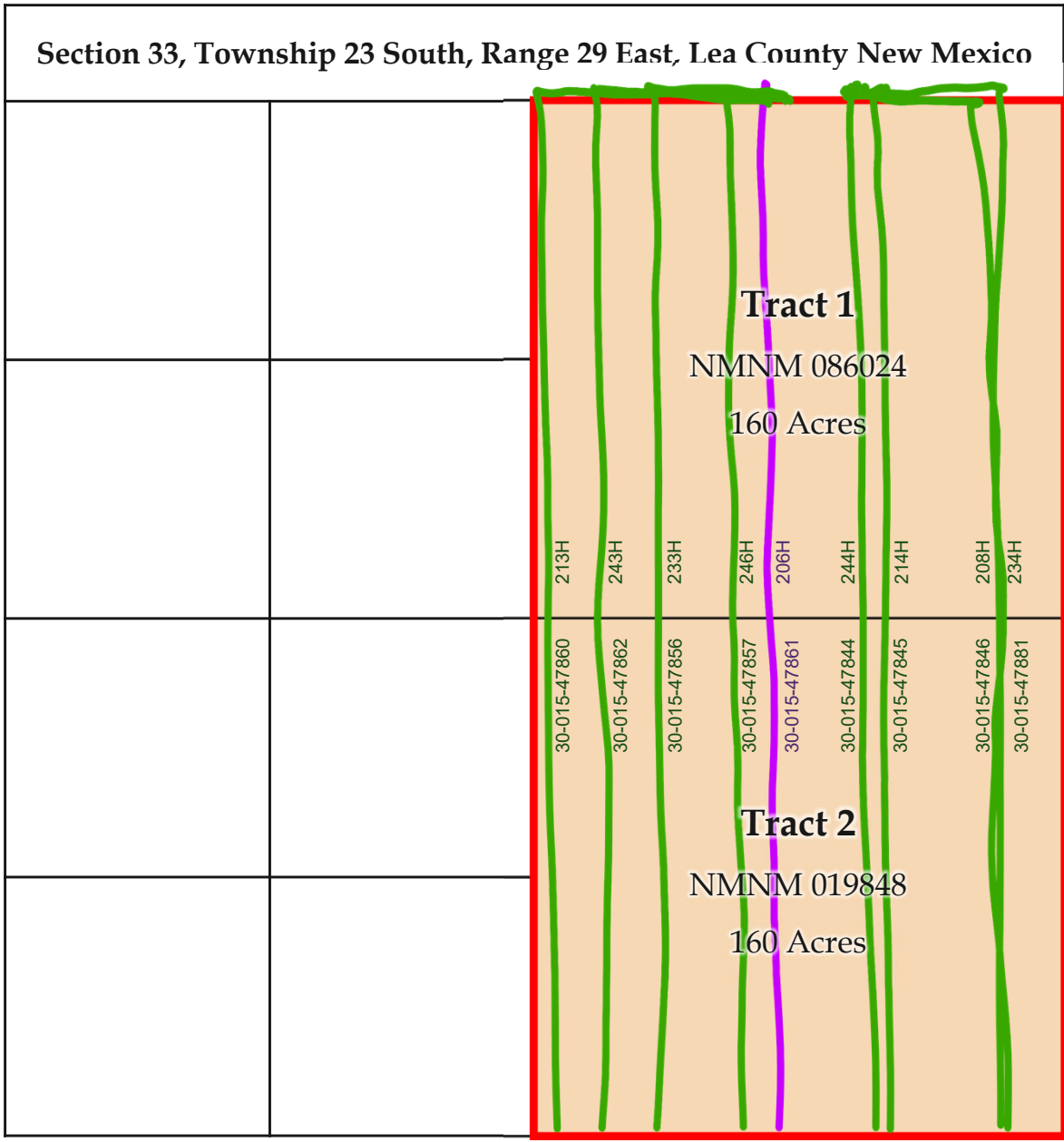

Federal Acreage

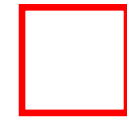

Cypress 33 E2 Unit



Defining Wolfcamp Cypress 33 Well



Cypress 33 Wolfcamp Wells

District I
 1625 N. French Dr., Hobbs, NM 88240
 Phone:(575) 393-6161 Fax:(575) 393-0720

District II
 811 S. First St., Artesia, NM 88210
 Phone:(575) 748-1283 Fax:(575) 748-9720

District III
 1000 Rio Brazos Rd., Aztec, NM 87410
 Phone:(505) 334-6178 Fax:(505) 334-6170

District IV
 1220 S. St Francis Dr., Santa Fe, NM 87505
 Phone:(505) 476-3470 Fax:(505) 476-3462

State of New Mexico
Energy, Minerals and Natural Resources
Oil Conservation Division
1220 S. St Francis Dr.
Santa Fe, NM 87505

ACKNOWLEDGMENTS

Action 112457

ACKNOWLEDGMENTS

Operator: TAP ROCK OPERATING, LLC 523 Park Point Drive Golden, CO 80401	OGRID: 372043
	Action Number: 112457
	Action Type: [C-104] Completion Packet (C-104C)

ACKNOWLEDGMENTS

<input checked="" type="checkbox"/>	I hereby certify that the required Water Use Report has been, or will be, submitted for this wells completion.
<input checked="" type="checkbox"/>	I hereby certify that the required FracFocus disclosure has been, or will be, submitted for this wells completion.

District I
 1625 N. French Dr., Hobbs, NM 88240
 Phone:(575) 393-6161 Fax:(575) 393-0720

District II
 811 S. First St., Artesia, NM 88210
 Phone:(575) 748-1283 Fax:(575) 748-9720

District III
 1000 Rio Brazos Rd., Aztec, NM 87410
 Phone:(505) 334-6178 Fax:(505) 334-6170

District IV
 1220 S. St Francis Dr., Santa Fe, NM 87505
 Phone:(505) 476-3470 Fax:(505) 476-3462

State of New Mexico
Energy, Minerals and Natural Resources
Oil Conservation Division
1220 S. St Francis Dr.
Santa Fe, NM 87505

CONDITIONS
 Action 112457

CONDITIONS

Operator: TAP ROCK OPERATING, LLC 523 Park Point Drive Golden, CO 80401	OGRID: 372043
	Action Number: 112457
	Action Type: [C-104] Completion Packet (C-104C)

CONDITIONS

Created By	Condition	Condition Date
plmartinez	File 3160-4 Completion Report within 10 days to NMOCD after BLM approval.	6/15/2023