

Submit 1 Copy To Appropriate District  
Office  
District I – (575) 393-6161  
1625 N. French Dr., Hobbs, NM 88240  
District II – (575) 748-1283  
811 S. First St., Artesia, NM 88210  
District III – (505) 334-6178  
1000 Rio Brazos Rd., Aztec, NM 87410  
District IV – (505) 476-3460  
1220 S. St. Francis Dr., Santa Fe, NM  
87505

State of New Mexico  
Energy, Minerals and Natural Resources

Form C-103  
Revised July 18, 2013

OIL CONSERVATION DIVISION  
1220 South St. Francis Dr.  
Santa Fe, NM 87505

WELL API NO. 30-025-29147
5. Indicate Type of Lease STATE <input checked="" type="checkbox"/> FEE <input type="checkbox"/>
6. State Oil & Gas Lease No.
7. Lease Name or Unit Agreement Name J F Janda NCT D
8. Well Number 5
9. OGRID Number 330679
10. Pool name or Wildcat Hardy; Tubb-Drinkard

SUNDRY NOTICES AND REPORTS ON WELLS  
(DO NOT USE THIS FORM FOR PROPOSALS TO DRILL OR TO DEEPEN OR PLUG BACK TO A DIFFERENT RESERVOIR. USE "APPLICATION FOR PERMIT" (FORM C-101) FOR SUCH PROPOSALS.)

1. Type of Well: Oil Well <input checked="" type="checkbox"/> Gas Well <input type="checkbox"/> Other <input type="checkbox"/>	11. Elevation (Show whether DR, RKB, RT, GR, etc.) 3530' GL
2. Name of Operator Empire Petroleum Corporation – New Mexico	
3. Address of Operator 2200 S. Utica Place Suite 150, Tulsa, Oklahoma 74114	
4. Well Location Unit Letter <u>L</u> : <u>1880</u> feet from the <u>South</u> line and <u>560</u> feet from the <u>West</u> line Section <u>2</u> Township <u>21S</u> Range <u>36E</u> NMPM County <u>Lea</u>	

12. Check Appropriate Box to Indicate Nature of Notice, Report or Other Data

NOTICE OF INTENTION TO:		SUBSEQUENT REPORT OF:	
PERFORM REMEDIAL WORK <input type="checkbox"/>	PLUG AND ABANDON <input type="checkbox"/>	REMEDIAL WORK <input type="checkbox"/>	ALTERING CASING <input type="checkbox"/>
TEMPORARILY ABANDON <input checked="" type="checkbox"/>	CHANGE PLANS <input type="checkbox"/>	COMMENCE DRILLING OPNS. <input type="checkbox"/>	P AND A <input type="checkbox"/>
PULL OR ALTER CASING <input type="checkbox"/>	MULTIPLE COMPL <input type="checkbox"/>	CASING/CEMENT JOB <input type="checkbox"/>	
DOWNHOLE COMMINGLE <input type="checkbox"/>			
CLOSED-LOOP SYSTEM <input type="checkbox"/>			
OTHER: <input type="checkbox"/>		OTHER: <input type="checkbox"/>	

13. Describe proposed or completed operations. (Clearly state all pertinent details, and give pertinent dates, including estimated date of starting any proposed work). SEE RULE 19.15.7.14 NMAC. For Multiple Completions: Attach wellbore diagram of proposed completion or recompletion.

- MIRU WOR.
- POOH with rods.
- Scan tubing OOH.
- ~~RIH with RBP and test casing.~~
- ~~Record pressure test and submit to NMOC.~~
- RIH with CIBP and set at 6500'.
- Circulate packer fluid.
- RDMO WOR.
- ND wellhead stuffing box and pumping tee. Install ball valve.
- TA well. **Run MIT**

TA status may be granted after a successful MIT test is performed. Contact the OCD to schedule the test so it may be witnessed.

Spud Date:

Rig Release Date:

I hereby certify that the information above is true and complete to the best of my knowledge and belief.

SIGNATURE Nathan Sandel TITLE Production Engineer DATE 06/07/2023

Type or print name Nathan Sandel E-mail address: nsandel@empirepetrocorp.com PHONE: 918-404-4202

**For State Use Only**

APPROVED BY: [Signature] TITLE Staff Manager DATE 6/15/23  
Conditions of Approval (if any):

# Current WBD

## J. F. JANDA NCT D 5 WELLBORE DIAGRAM

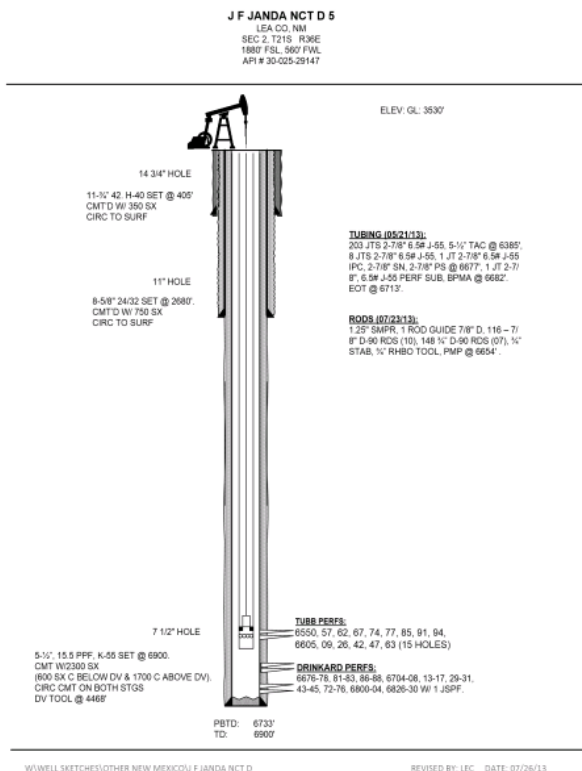

### DATA

**LOCATION:** 1880' FSL & 560' FWL, SEC 2, T21S, R36E  
**COUNTY/STATE:** LEA, NM  
**FIELD:** HARDY  
**FORMATION:** DRINKARD & TUBB  
**SPUD DATE:** 2/28/85 **COMPLETION DATE:** 3/31/85  
**API #:** 30-025-29147  
**STATUS:** PRODUCER BEAM  
**IP:** 117 BPD

### WELL HISTORY

#### COMPLETION DATA:

INITIAL INTERVAL COMPLETED: DRINKARD

CURRENT COMPLETION: TUBB-DRINKARD

IP OF DRINKARD: FLOWING 117 BO/D BW/2,417 MCF.

**03/27/85:** PERF 6704'-08', 13'-17', 72'-76', 6800'-04', 6826'-30' (1 JSPF). A. 500 GALS 15% NEFE. WELL KICKED OFF & FLOWED 117 BO/D BW/2,417 MCF. 24 HRS.

**01/03/88:** PERF 6676'-78', 6681'-83', 6686'-88', 6729'-31', 6743'-45' W/ 10 HOLES. SPOT 200 GALS 20% NEFE ACID. A. W/ 2800 GALS OF 20% NEFE ACID. W/45 RCNBS. RWTP @ 12 BO/76 BW/152 MCF 24 HRS.

**07/18/89:** SPOT 200 GALS 20% DOUBLE INHIBITED ACID. PERF 6550', 57', 62', 67', 74', 77', 85', 91', 94', 6605', 09', 26', 42', 47', 63'. (15 HOLES). PPI EACH SET PERF W/ TOTAL OF 2,600 GALS OF 20% NEFE ACID. SWB WELL BACK. PMPD 335 BBLS OF XL GELLED 8.5 PPG PAD. CSG BALLONED. PMPD 10,000 GALS OF @0% NEFE ACID AIR 17.4 BPM/3220 PSI. DISPLACED W/108 BBLS OF 8.5 PPG 2% KCL, TAILED W/ 617 BBL 8.5 PPG GELLED PAD. PMPD 200 BBLS 8.5 PPG GEL W/ 1PPG 20/40 OTTAWA SND. 209 BBLS OF 2 PPG 2PPG 20/40 SND, 130 BBLD W/ 3 PPG 20/40 SND, WELL SANDED OUT W/ 150 BBL IN FMTN. ISIP 3658#. CO SND 6640'-6845'. IP 4 BO/61 BW/401 MCF. PREWORK 2 BO/12 BW/100 MCF.

**05/06/02:** DUMP ACIDIZED 500 GALS 15% NEFE ACID.

**04/16/02:** PUMP FAILURE. LOST OF SCALE AND PARAFFIN.

**07/25/03:** HOT OIL WELL. TOOK 28 BBLS TO LOAD.

**08/29/06:** C/O A& A. W/ 6,000 GALS OF 20% ACID. SWAB RETURNS WERE GOOD INITIALLY. 5% OC. FLUID ENTRY FELL TO 5 BPH. IP 12 BO/100 BW/51 MCF. FLD ENTRY DECLINED TO 1 BO/40 BW/41 MCF WITHIN ONE MONTH.

**09/04/07:** REPR ROD PART. BODY BREAK ON 3/4" ROD ON 229 RODS DWN, PITTED. MUD JT WAS FULL OF IRON SULFIDE. RIH W/TBG, RODS & PMP. RWTP.

**01/22/10:** REPR ROD/TBG PMP. FOUND HVY PARAFFIN. HOT WTR TBG W/60 BBLS 2% KCL WTR MIX W/20 GALS PARAFFIN SOLVENT. WILSON FOUND PLNGR STUCK W/SCALE. RIH W/RODS & PMP. LOADED TBG W/28 BBLS 2% KCL WTR W/5 GALS PARAFFIN SOLVENT. FAILURE TO PMP-INSERT DUE TO SCALE @ 6669'. WELL PMPD UP TO 500 PSIG IN 3 STRKS. RWTP.

## Proposed WBD

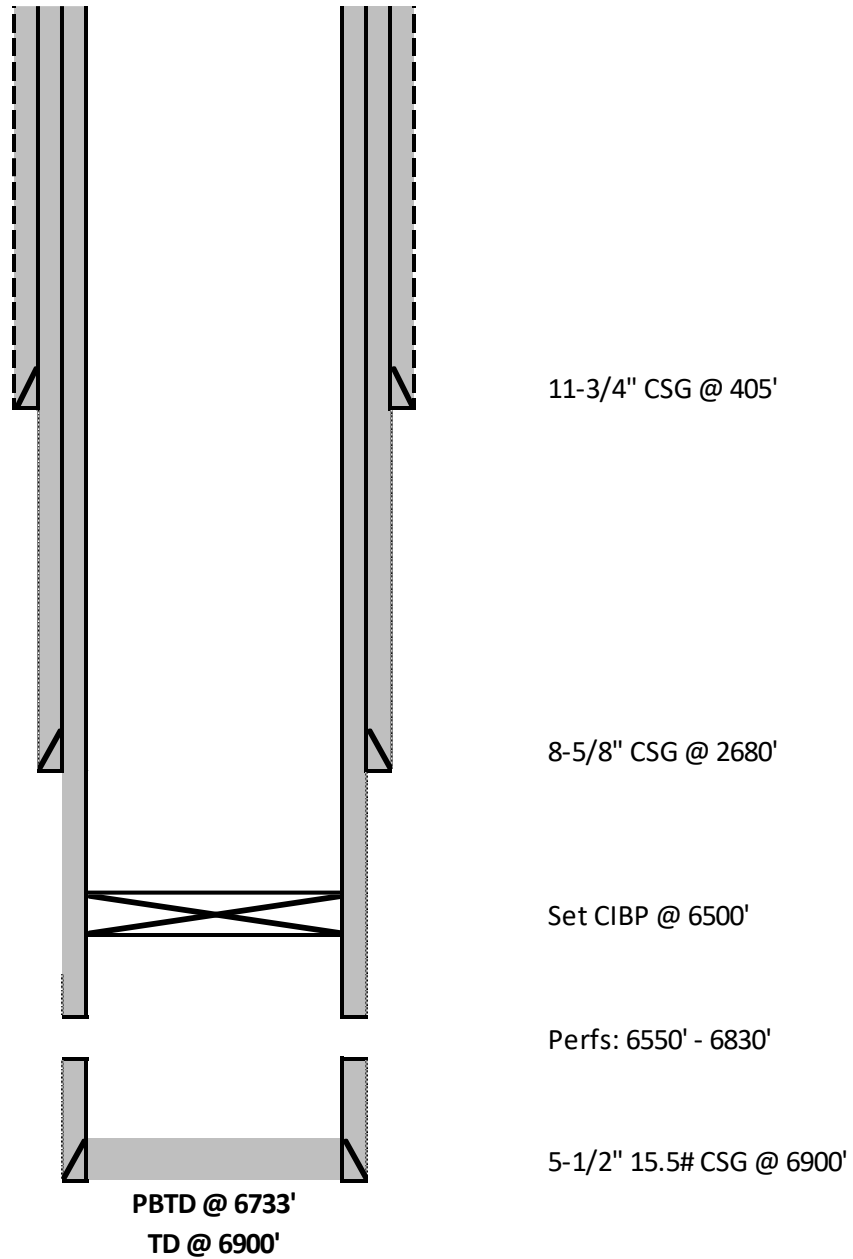

**District I**  
1625 N. French Dr., Hobbs, NM 88240  
Phone:(575) 393-6161 Fax:(575) 393-0720  
**District II**  
811 S. First St., Artesia, NM 88210  
Phone:(575) 748-1283 Fax:(575) 748-9720  
**District III**  
1000 Rio Brazos Rd., Aztec, NM 87410  
Phone:(505) 334-6178 Fax:(505) 334-6170  
**District IV**  
1220 S. St Francis Dr., Santa Fe, NM 87505  
Phone:(505) 476-3470 Fax:(505) 476-3462

State of New Mexico  
Energy, Minerals and Natural Resources  
Oil Conservation Division  
1220 S. St Francis Dr.  
Santa Fe, NM 87505

CONDITIONS

Action 224934

CONDITIONS

Operator: Empire New Mexico LLC 2200 S. Utica Place Tulsa, OK 74114	OGRID: 330679
	Action Number: 224934
	Action Type: [C-103] NOI Temporary Abandonment (C-103I)

CONDITIONS

Created By	Condition	Condition Date
gcordero	None	6/15/2023