

Submit 1 Copy To Appropriate District
Office
District I – (575) 393-6161
1625 N. French Dr., Hobbs, NM 88240
District II – (575) 748-1283
811 S. First St., Artesia, NM 88210
District III – (505) 334-6178
1000 Rio Brazos Rd., Aztec, NM 87410
District IV – (505) 476-3460
1220 S. St. Francis Dr., Santa Fe, NM
87505

State of New Mexico
Energy, Minerals and Natural Resources

Form C-103
Revised July 18, 2013

OIL CONSERVATION DIVISION
1220 South St. Francis Dr.
Santa Fe, NM 87505

WELL API NO. 30-025-33377
5. Indicate Type of Lease STATE <input checked="" type="checkbox"/> FEE <input type="checkbox"/>
6. State Oil & Gas Lease No.
7. Lease Name or Unit Agreement Name Teague 2 State
8. Well Number 3
9. OGRID Number 330679
10. Pool name or Wildcat Teague; Paddock-Blinbry

SUNDRY NOTICES AND REPORTS ON WELLS
(DO NOT USE THIS FORM FOR PROPOSALS TO DRILL OR TO DEEPEN OR PLUG BACK TO A DIFFERENT RESERVOIR. USE "APPLICATION FOR PERMIT" (FORM C-101) FOR SUCH PROPOSALS.)

1. Type of Well: Oil Well <input checked="" type="checkbox"/> Gas Well <input type="checkbox"/> Other <input type="checkbox"/>	11. Elevation (Show whether DR, RKB, RT, GR, etc.)
2. Name of Operator Empire Petroleum Corporation – New Mexico	
3. Address of Operator 2200 S. Utica Place Suite 150, Tulsa, Oklahoma 74114	
4. Well Location Unit Letter <u>E</u> : <u>1650</u> feet from the <u>North</u> line and <u>330</u> feet from the <u>West</u> line Section <u>2</u> Township <u>24S</u> Range <u>37E</u> NMPM County <u>Lea</u>	

12. Check Appropriate Box to Indicate Nature of Notice, Report or Other Data

NOTICE OF INTENTION TO:	SUBSEQUENT REPORT OF:
PERFORM REMEDIAL WORK <input type="checkbox"/>	REMEDIAL WORK <input type="checkbox"/>
TEMPORARILY ABANDON <input checked="" type="checkbox"/>	ALTERING CASING <input type="checkbox"/>
PULL OR ALTER CASING <input type="checkbox"/>	COMMENCE DRILLING OPNS. <input type="checkbox"/>
DOWNHOLE COMMINGLE <input type="checkbox"/>	P AND A <input type="checkbox"/>
CLOSED-LOOP SYSTEM <input type="checkbox"/>	CASING/CEMENT JOB <input type="checkbox"/>
OTHER: <input type="checkbox"/>	OTHER: <input type="checkbox"/>

13. Describe proposed or completed operations. (Clearly state all pertinent details, and give pertinent dates, including estimated date of starting any proposed work). SEE RULE 19.15.7.14 NMAC. For Multiple Completions: Attach wellbore diagram of proposed completion or recompletion.

perfs 5271'-5354'

- MIRU WOR.
- POOH with rods.
- Scan tubing OOH.
- RIH with RBP and test casing.
- RIH with CIBP and set at 5251'. set CIBP @ 5221'
- Record pressure test and submit to NMOCD.
- Circulate packer fluid.
- RDMO WOR.
- ND wellhead stuffing box and pumping tee. Install ball valve.
- TA well.

TA status may be granted after a successful MIT test is performed. Contact the OCD to schedule the test so it may be witnessed.

Spud Date:

Rig Release Date:

I hereby certify that the information above is true and complete to the best of my knowledge and belief.

SIGNATURE Nathan Sandel TITLE Production Engineer DATE 06/04/2023

Type or print name Nathan Sandel E-mail address: nsandel@empirepetrocorp.com PHONE: 918-404-4202

For State Use Only

APPROVED BY: [Signature] TITLE Staff Manager DATE 6/15/23
Conditions of Approval (if any):

Current WBD

TEAGUE 2 STATE #3
WELLBORE DIAGRAM

TEAGUE 2 STATE #3
1650' FNL & 330' FWL
SEC 2, T24S, R37E
LEA CO, NM
API # 30-025-33377

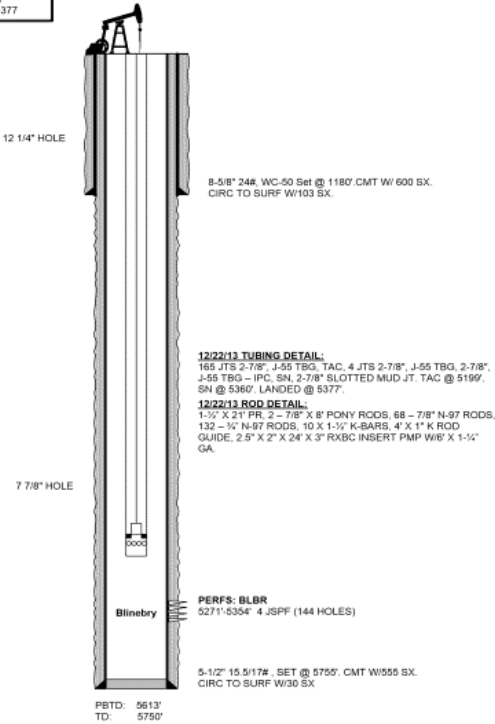

DATA

LOCATION: 1650 FNL & 330' FWL, SEC 2, T24S, R37E
COUNTY/STATE: LEA, NM
FIELD: TEAGUE
FORMATION: PDCK/BLBR
SPUD DATE: 07/07/96 COMPLETION DATE: 08/10/96
API #: 30-025-33377
STATUS: BEAM
IIP:

WELL HISTORY

COMPLETION DATA:
08/10/96: D&C, PERF F/5271'-75', 5291'-96', 5307'-11', 5318'-30', 5348'-54' W/4 JSPF (144 HOLES). ACDZ W/7.5% NEFE. FRAC W/34,000 GAL 40# GEL + 85,000# 16/30 RC SD.
WORKOVER HISTORY:
05/02/08: POOH W/RODS. POOH W/TBG. RIH W/SONIC HAMMER. WASH BLBR PERFS F/5271'-5354' W/192 BBW. ACDZ W/5000 GAL 20% 90/10 AC. FULSH W/35 BBLs 2% KCL WTR. SWAB WELL. NO OIL. ACDZ PERFS W/2700 GAL OF 15% ACD MIX W/240 GAL OF XYLENE + 60 GAL PETRA A. FLUSH W/35 BBLs 2% KCL WTR. RIH W/PMP & RODS. RWTP.
08/23/12: POOH W/RODS & LD PMP. POOH W/PROD TBG. TEST TBG. FOUND SPLIT 151 JTS FS DUE TO WEAR. RIH W/NEW TBG, RODS, PMP (25-200-RXBC-24-3 EU-173). RWTP.
07/23/13: REPR PRTD RODS. POOH W/RODS TO 1/4" BODY BREAK DUE TO WEAR. POOH & LD PMP. RIH W/NEW RODS & PMP (25-200-RXBC-24-3 EU-552). RWTP.
12/22/13: FAILURE: TBG - BODY DUE TO WEAR. TBG LEAK 152 JFS. RAN BEAM. RWTP.

ADDITIONAL DATA:

T/GLRT @ 4950
T/PDCK @ 5209
T/BLBR @ 5356

Proposed WBD

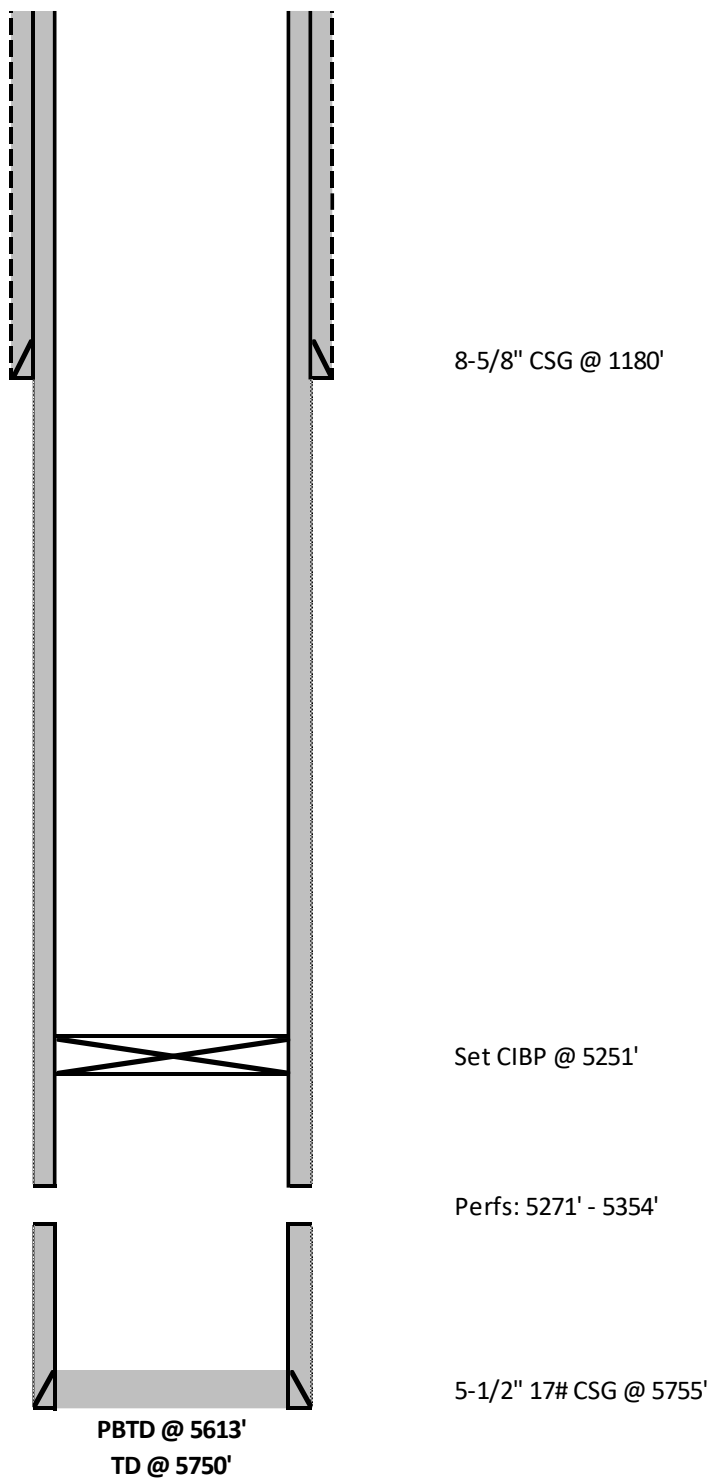

District I
1625 N. French Dr., Hobbs, NM 88240
Phone:(575) 393-6161 Fax:(575) 393-0720
District II
811 S. First St., Artesia, NM 88210
Phone:(575) 748-1283 Fax:(575) 748-9720
District III
1000 Rio Brazos Rd., Aztec, NM 87410
Phone:(505) 334-6178 Fax:(505) 334-6170
District IV
1220 S. St Francis Dr., Santa Fe, NM 87505
Phone:(505) 476-3470 Fax:(505) 476-3462

State of New Mexico
Energy, Minerals and Natural Resources
Oil Conservation Division
1220 S. St Francis Dr.
Santa Fe, NM 87505

CONDITIONS

Action 225202

CONDITIONS

Operator: Empire New Mexico LLC 2200 S. Utica Place Tulsa, OK 74114	OGRID: 330679
	Action Number: 225202
	Action Type: [C-103] NOI Temporary Abandonment (C-103I)

CONDITIONS

Created By	Condition	Condition Date
gcordero	None	6/15/2023