

Form 3160-3
(June 2015)FORM APPROVED
OMB No. 1004-0137
Expires: January 31, 2018

UNITED STATES
DEPARTMENT OF THE INTERIOR
BUREAU OF LAND MANAGEMENT
APPLICATION FOR PERMIT TO DRILL OR REENTER

1a. Type of work: <input checked="" type="checkbox"/> DRILL <input type="checkbox"/> REENTER 1b. Type of Well: <input checked="" type="checkbox"/> Oil Well <input type="checkbox"/> Gas Well <input type="checkbox"/> Other 1c. Type of Completion: <input type="checkbox"/> Hydraulic Fracturing <input checked="" type="checkbox"/> Single Zone <input type="checkbox"/> Multiple Zone		5. Lease Serial No. NMNM136223 6. If Indian, Allottee or Tribe Name 7. If Unit or CA Agreement, Name and No. 8. Lease Name and Well No. PITCHBLEND 19-30 FEDERAL <div style="text-align: right;">[326533]</div> 701H 9. API Well No.
2. Name of Operator COG OPERATING LLC [229137] 3a. Address 600 West Illinois Ave, Midland, TX 79701 3b. Phone No. (include area code) (432) 683-7443		10. Field and Pool, or Exploratory DOGIE DRAW/WOLFCAMP [17980] 11. Sec., T. R. M. or Blk. and Survey or Area SEC 19/T25S/R35E/NMP
4. Location of Well (Report location clearly and in accordance with any State requirements. *) At surface NWNW / 210 FNL / 990 FWL / LAT 32.122603 / LONG -103.411938 At proposed prod. zone SWNW / 2590 FNL / 990 FWL / LAT 32.101525 / LONG -103.411952		12. County or Parish LEA 13. State NM
14. Distance in miles and direction from nearest town or post office* 15. Distance from proposed* location to nearest property or lease line, ft. (Also to nearest drig. unit line, if any) 50 feet	16. No of acres in lease 17. Spacing Unit dedicated to this well 239.84	18. Distance from proposed location* to nearest well, drilling, completed, applied for, on this lease, ft. 30 feet 19. Proposed Depth 12786 feet / 20383 feet 20. BLM/BIA Bond No. in file FED:
21. Elevations (Show whether DF, KDB, RT, GL, etc.) 3343 feet	22. Approximate date work will start* 01/01/2023	23. Estimated duration 30 days
24. Attachments		

The following, completed in accordance with the requirements of Onshore Oil and Gas Order No. 1, and the Hydraulic Fracturing rule per 43 CFR 3162.3-3 (as applicable)

- | | |
|---|---|
| 1. Well plat certified by a registered surveyor.
2. A Drilling Plan.
3. A Surface Use Plan (if the location is on National Forest System Lands, the SUPO must be filed with the appropriate Forest Service Office). | 4. Bond to cover the operations unless covered by an existing bond on file (see Item 20 above).
5. Operator certification.
6. Such other site specific information and/or plans as may be requested by the BLM. |
|---|---|

25. Signature (Electronic Submission) Title Regulatory Analyst	Name (Printed/Typed) MAYTE REYES / Ph: (432) 683-7443	Date 02/11/2022
Approved by (Signature) (Electronic Submission) Title Assistant Field Manager Lands & Minerals	Name (Printed/Typed) CODY LAYTON / Ph: (575) 234-5959	Date 05/23/2023
Office Carlsbad Field Office		

Application approval does not warrant or certify that the applicant holds legal or equitable title to those rights in the subject lease which would entitle the applicant to conduct operations thereon.
 Conditions of approval, if any, are attached.

Title 18 U.S.C. Section 1001 and Title 43 U.S.C. Section 1212, make it a crime for any person knowingly and willfully to make to any department or agency of the United States any false, fictitious or fraudulent statements or representations as to any matter within its jurisdiction.

SL

(Continued on page 2)

*(Instructions on page 2)



Approval Date: 05/23/2023

DISTRICT I
1625 N. FRENCH DR., HOBBS, NM 88240
Phone: (575) 393-6161 Fax: (575) 393-0720

DISTRICT II
811 S. FIRST ST., ARTESIA, NM 88210
Phone: (575) 746-1283 Fax: (575) 746-9720

DISTRICT III
1000 RIO BRAZOS RD., AZTEC, NM 87410
Phone: (505) 334-6178 Fax: (505) 334-6170

DISTRICT IV
1220 S. ST. FRANCIS DR., SANTA FE, NM 87505
Phone: (505) 476-3460 Fax: (505) 476-3462

State of New Mexico
Energy, Minerals & Natural Resources Department
OIL CONSERVATION DIVISION
1220 SOUTH ST. FRANCIS DR.
Santa Fe, New Mexico 87505

Form C-102
Revised August 1, 2011
Submit one copy to appropriate
District Office

☐ AMENDED REPORT

WELL LOCATION AND ACREAGE DEDICATION PLAT

API Number 30-025-	Pool Code 17980	Pool Name DOGIE DRAW; WOLFCAMP
Property Code 326533	Property Name PITCHBLEND 19-30 FEDERAL	Well Number 701H
OGRID No. 229137	Operator Name COG OPERATING, LLC	Elevation 3343.2'

Surface Location

UL or lot No.	Section	Township	Range	Lot Idn	Feet from the	North/South line	Feet from the	East/West line	County
1	19	25-S	35-E		210	NORTH	990	WEST	LEA

Bottom Hole Location If Different From Surface

UL or lot No.	Section	Township	Range	Lot Idn	Feet from the	North/South line	Feet from the	East/West line	County
2	30	25-S	35-E		2590	NORTH	990	WEST	LEA
Dedicated Acres 239.84	Joint or Infill	Consolidation Code	Order No.						

NO ALLOWABLE WILL BE ASSIGNED TO THIS COMPLETION UNTIL ALL INTERESTS HAVE BEEN CONSOLIDATED
OR A NON-STANDARD UNIT HAS BEEN APPROVED BY THE DIVISION

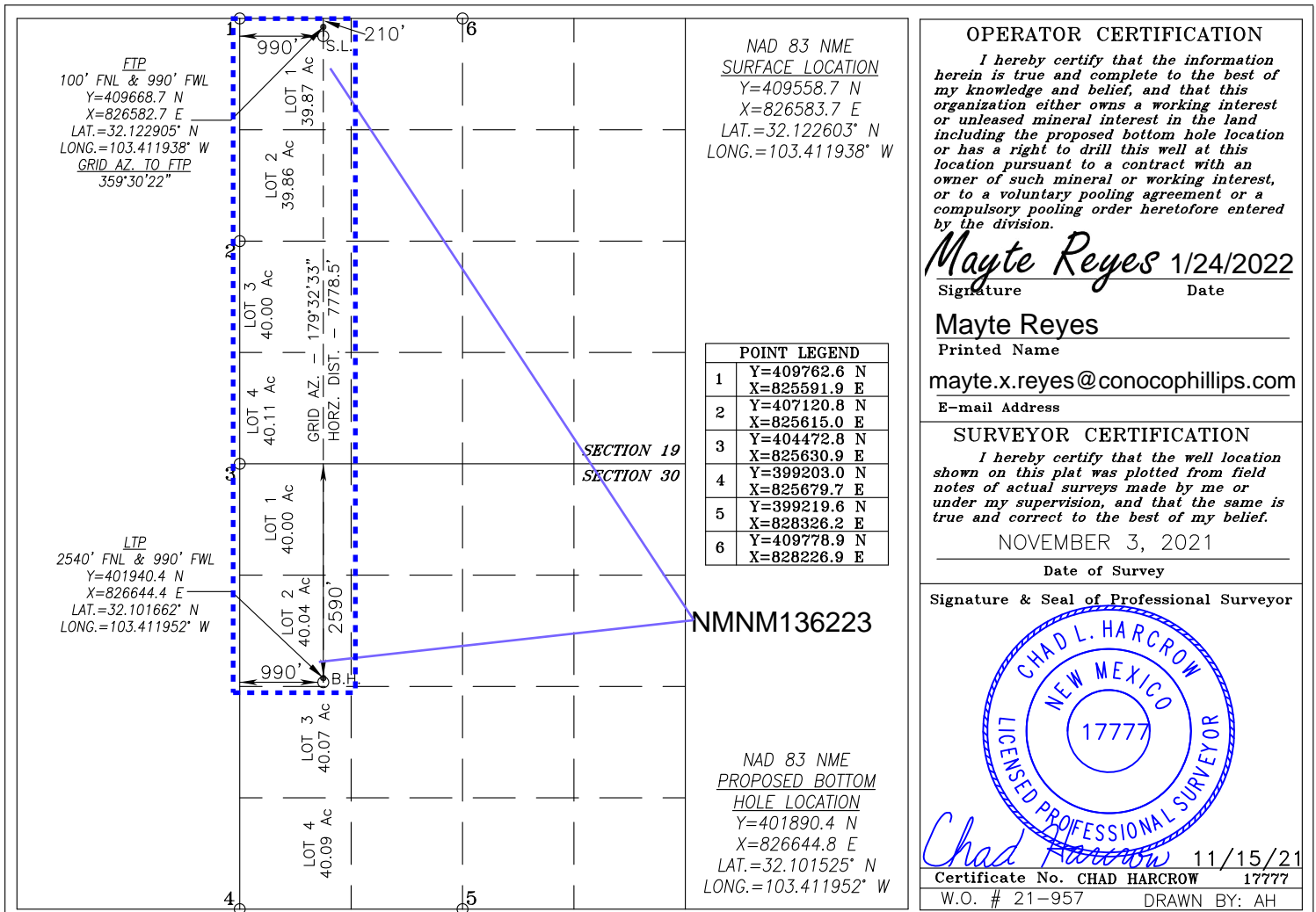

As per LR2000 Section 19 Lot 1: 39.89, Lot 2: 39.93, Lot 3: 39.95, Lot 4: 39.99

State of New Mexico
Energy, Minerals and Natural Resources Department

Submit Electronically
Via E-permitting

Oil Conservation Division
1220 South St. Francis Dr.
Santa Fe, NM 87505

NATURAL GAS MANAGEMENT PLAN

This Natural Gas Management Plan must be submitted with each Application for Permit to Drill (APD) for a new or recompleted well.

Section 1 – Plan Description

Effective May 25, 2021

I. Operator: COG Operating LLC **OGRID:** 217955 **Date:** 01 / 31 / 22

II. Type: ☒ Original ☐ Amendment due to ☐ 19.15.27.9.D(6)(a) NMAC ☐ 19.15.27.9.D(6)(b) NMAC ☐ Other.

If Other, please describe: _____

III. Well(s): Provide the following information for each new or recompleted well or set of wells proposed to be drilled or proposed to be recompleted from a single well pad or connected to a central delivery point.

Well Name	API	ULSTR	Footages	Anticipated Oil BBL/D	Anticipated Gas MCF/D	Anticipated Produced Water BBL/D
Pitchblende 19-30 Fed 701H	30-025-	D-19-25S-35E	210 FNL & 990 FWL	± 1517	± 1757	± 4912

IV. Central Delivery Point Name: _____ [See 19.15.27.9(D)(1) NMAC]

V. Anticipated Schedule: Provide the following information for each new or recompleted well or set of wells proposed to be drilled or proposed to be recompleted from a single well pad or connected to a central delivery point.

Well Name	API	Spud Date	TD Reached Date	Completion Commencement Date	Initial Flow Back Date	First Production Date
Pitchblende 19-30 Fed 701H	Pending	TBD	± 25 days from spud	TBD	TBD	TBD

VI. Separation Equipment: ☒ Attach a complete description of how Operator will size separation equipment to optimize gas capture.

VII. Operational Practices: ☒ Attach a complete description of the actions Operator will take to comply with the requirements of Subsection A through F of 19.15.27.8 NMAC.

VIII. Best Management Practices: ☒ Attach a complete description of Operator's best management practices to minimize venting during active and planned maintenance.

Section 2 – Enhanced Plan

EFFECTIVE APRIL 1, 2022

Beginning April 1, 2022, an operator that is not in compliance with its statewide natural gas capture requirement for the applicable reporting area must complete this section.

☒ Operator certifies that it is not required to complete this section because Operator is in compliance with its statewide natural gas capture requirement for the applicable reporting area.

IX. Anticipated Natural Gas Production:

Well	API	Anticipated Average Natural Gas Rate MCF/D	Anticipated Volume of Natural Gas for the First Year MCF

X. Natural Gas Gathering System (NGGS):

Operator	System	ULSTR of Tie-in	Anticipated Gathering Start Date	Available Maximum Daily Capacity of System Segment Tie-in

XI. Map. ☐ Attach an accurate and legible map depicting the location of the well(s), the anticipated pipeline route(s) connecting the production operations to the existing or planned interconnect of the natural gas gathering system(s), and the maximum daily capacity of the segment or portion of the natural gas gathering system(s) to which the well(s) will be connected.

XII. Line Capacity. The natural gas gathering system ☐ will ☐ will not have capacity to gather 100% of the anticipated natural gas production volume from the well prior to the date of first production.

XIII. Line Pressure. Operator ☐ does ☐ does not anticipate that its existing well(s) connected to the same segment, or portion, of the natural gas gathering system(s) described above will continue to meet anticipated increases in line pressure caused by the new well(s).

☐ Attach Operator's plan to manage production in response to the increased line pressure.

XIV. Confidentiality: ☐ Operator asserts confidentiality pursuant to Section 71-2-8 NMSA 1978 for the information provided in Section 2 as provided in Paragraph (2) of Subsection D of 19.15.27.9 NMAC, and attaches a full description of the specific information for which confidentiality is asserted and the basis for such assertion.

Section 3 - Certifications

Effective May 25, 2021

Operator certifies that, after reasonable inquiry and based on the available information at the time of submittal:

☒ Operator will be able to connect the well(s) to a natural gas gathering system in the general area with sufficient capacity to transport one hundred percent of the anticipated volume of natural gas produced from the well(s) commencing on the date of first production, taking into account the current and anticipated volumes of produced natural gas from other wells connected to the pipeline gathering system; or

☐ Operator will not be able to connect to a natural gas gathering system in the general area with sufficient capacity to transport one hundred percent of the anticipated volume of natural gas produced from the well(s) commencing on the date of first production, taking into account the current and anticipated volumes of produced natural gas from other wells connected to the pipeline gathering system.

If Operator checks this box, Operator will select one of the following:

Well Shut-In. ☐ Operator will shut-in and not produce the well until it submits the certification required by Paragraph (4) of Subsection D of 19.15.27.9 NMAC; or

Venting and Flaring Plan. ☐ Operator has attached a venting and flaring plan that evaluates and selects one or more of the potential alternative beneficial uses for the natural gas until a natural gas gathering system is available, including:

- (a) power generation on lease;
- (b) power generation for grid;
- (c) compression on lease;
- (d) liquids removal on lease;
- (e) reinjection for underground storage;
- (f) reinjection for temporary storage;
- (g) reinjection for enhanced oil recovery;
- (h) fuel cell production; and
- (i) other alternative beneficial uses approved by the division.

Section 4 - Notices

1. If, at any time after Operator submits this Natural Gas Management Plan and before the well is spud:

(a) Operator becomes aware that the natural gas gathering system it planned to connect the well(s) to has become unavailable or will not have capacity to transport one hundred percent of the production from the well(s), no later than 20 days after becoming aware of such information, Operator shall submit for OCD's approval a new or revised venting and flaring plan containing the information specified in Paragraph (5) of Subsection D of 19.15.27.9 NMAC; or

(b) Operator becomes aware that it has, cumulatively for the year, become out of compliance with its baseline natural gas capture rate or natural gas capture requirement, no later than 20 days after becoming aware of such information, Operator shall submit for OCD's approval a new or revised Natural Gas Management Plan for each well it plans to spud during the next 90 days containing the information specified in Paragraph (2) of Subsection D of 19.15.27.9 NMAC, and shall file an update for each Natural Gas Management Plan until Operator is back in compliance with its baseline natural gas capture rate or natural gas capture requirement.

2. OCD may deny or conditionally approve an APD if Operator does not make a certification, fails to submit an adequate venting and flaring plan which includes alternative beneficial uses for the anticipated volume of natural gas produced, or if OCD determines that Operator will not have adequate natural gas takeaway capacity at the time a well will be spud.

VI. Separation Equipment

How Operator will size separation equipment to optimize gas capture:

All ConocoPhillips production facility equipment will be sized per industry standards (API 12J) with adequate retention time to effectively separate all phases of production. Each project will take into consideration the number of wells and type curves for each formation pool to ensure adequate facility capacity. Design considerations will also include review of all piping, tanks, VRU's and associated equipment to ensure optimized gas capture minimized risk of release.

VII. Operational Practices

Actions Operator will take to comply with the requirements below:

B. Drilling Operations

- During drilling, flare stacks will be located a minimum of 100 feet from the nearest surface hole location. All gas is captured or combusted. If an emergency or malfunction occurs, gas will be flared or vented for public health, safety, and the environment and be properly reported to the NMOCD pursuant to 19.15.27.8.G.
- Measure or estimate the volume of natural gas that is vented, flared or beneficially used during drilling, completion and production operations, regardless of the reason or authorization for such venting or flaring.

C. Completion Operations

- During completion operations, operator does not produce oil or gas but maintains adequate well control through completion operations.
- Individual well test separators will be set to properly separate gas and liquids. A temporary test separator will be utilized initially to process volumes. In addition, separators will be tied into flowback tanks which will be tied into the gas processing equipment for sales down a pipeline.

D. Venting and flaring during production operations

- During each phase of well life (drilling, completion and production) of a ConocoPhillips well, COP personnel will follow all necessary procedures to ensure both the operation and the equipment are within the NMAC 19.15.27.8 Subsection D guidelines.
- During well operations that require unloading of the well to atmospheric pressure, all reasonable actions will be taken to minimize vented gas
- Through the life of the well all flaring shall be measured, and venting events quantified using the data available and industry best practice.

E. Performance standards for separation, storage tank and flare equipment

- All storage tanks and separation equipment are designed minimize risk of liquid or vapor release and optimize gas capture. This includes automation for automatic gauging and pressure monitoring.

- All flare stacks are equipped with auto ignition devices and/or continuous pilots and are designed to operate at maximum combustion efficiency pursuant NMAC 19.15.27.8 Subsection E. Flares will follow COP spacing guidelines to ensure they are a safe distance from combustibles and operations equipment.
- COP personnel will conduct routine AVO inspections on a regular basis per NMAC 19.15.27.8 Subsection E guidelines.

F. Measurement of vented and flared natural gas.

- Measurement equipment will be installed to quantify gas flared during drilling, completion and production of the well.
- All measurement devices installed will meet accuracy ratings per AGA and API standards.
- Measurement devices will be installed without manifolds that allow diversion of gas around the metering element, except for the sole purpose of inspection of servicing the measurement device.

VIII. Best Management Practices

- Operator will curtail or shut in production, within reasonable limits, during upset conditions to minimize venting and flaring.
- When feasible, Operator will use equipment to capture gas that would otherwise be vented or flared.
- During completions and production operations Operator will minimize blowdowns to atmosphere
- When feasible, Operator will use electric or air actuated equipment to reduce bleed emissions

I certify that, after reasonable inquiry, the statements in and attached to this Natural Gas Management Plan are true and correct to the best of my knowledge and acknowledge that a false statement may be subject to civil and criminal penalties under the Oil and Gas Act.

Signature:	<i>Mayte Reyes</i>
Printed Name:	Mayte Reyes
Title:	Sr. Regulatory Coordinator
E-mail Address:	mayte.x.reyes@conocophillips.com
Date:	1/31/2022
Phone:	575-748-6945
OIL CONSERVATION DIVISION (Only applicable when submitted as a standalone form)	
Approved By:	
Title:	
Approval Date:	
Conditions of Approval:	



U.S. Department of the Interior
BUREAU OF LAND MANAGEMENT

APD Print Report

06/06/2023

APD ID: 10400083133**Submission Date:** 02/11/2022

Highlighted data
reflects the most
recent changes

Operator Name: COG OPERATING LLC**Federal/Indian APD:** FED[Show Final Text](#)**Well Name:** PITCHBLEND 19-30 FEDERAL**Well Number:** 701H**Well Type:** OIL WELL**Well Work Type:** Drill

Application

Section 1 - General

APD ID: 10400083133**Tie to previous NOS?** N**Submission Date:** 02/11/2022**BLM Office:** Carlsbad**User:** MAYTE REYES**Title:** Regulatory Analyst**Federal/Indian APD:** FED**Is the first lease penetrated for production Federal or Indian?** FED**Lease number:** NMNM136223**Lease Acres:****Surface access agreement in place?****Allotted?****Reservation:****Agreement in place?** NO**Federal or Indian agreement:****Agreement number:****Agreement name:****Keep application confidential?** Y**Permitting Agent?** NO**APD Operator:** COG OPERATING LLC**Operator letter of**

Operator Info

Operator Organization Name: COG OPERATING LLC**Operator Address:** ONE CONCHO CENTER 600 W ILLINOIS AVENUE**Zip:** 79701-4287**Operator PO Box:****Operator City:** MIDLAND**State:** TX**Operator Phone:** (432)685-4342**Operator Internet Address:**

Approval Date: 05/23/2023

Page 1 of 23

Operator Name: COG OPERATING LLC

Well Name: PITCHBLENDE 19-30 FEDERAL

Well Number: 701H

Section 2 - Well Information

Well in Master Development Plan? NO

Master Development Plan name:

Well in Master SUPO? NO

Master SUPO name:

Well in Master Drilling Plan? NO

Master Drilling Plan name:

Well Name: PITCHBLENDE 19-30 FEDERAL

Well Number: 701H

Well API Number:

Field/Pool or Exploratory? Field and Pool

Field Name: DOGIE DRAW

Pool Name: WOLFCAMP

Is the proposed well in an area containing other mineral resources? NATURAL GAS,OIL

Is the proposed well in a Helium production area? N

Use Existing Well Pad? N

New surface disturbance?

Type of Well Pad: MULTIPLE WELL

Multiple Well Pad Name: PITCHBLENDE 19-30 FEDERAL

Number: 601H, 602H, 701H and 801H

Well Class: HORIZONTAL

Number of Legs: 1

Well Work Type: Drill

Well Type: OIL WELL

Describe Well Type:

Well sub-Type: EXPLORATORY (WILDCAT)

Describe sub-type:

Distance to town:

Distance to nearest well: 30 FT

Distance to lease line: 50 FT

Reservoir well spacing assigned acres Measurement: 239.84 Acres

Well plat: COG_Pitchblende_19_30_701H_C102_20220211082328.pdf

Well work start Date: 01/01/2023

Duration: 30 DAYS

Section 3 - Well Location Table

Survey Type: RECTANGULAR

Describe Survey Type:

Datum: NAD83

Vertical Datum: NAVD88

Survey number:

Reference Datum: GROUND LEVEL

Wellbore	NS-Foot	NS Indicator	EW-Foot	EW Indicator	Twsp	Range	Section	Aliquot/Lot/Tract	Latitude	Longitude	County	State	Meridian	Lease Type	Lease Number	Elevation	MD	TVD	Will this well produce from this
----------	---------	--------------	---------	--------------	------	-------	---------	-------------------	----------	-----------	--------	-------	----------	------------	--------------	-----------	----	-----	----------------------------------

Operator Name: COG OPERATING LLC

Well Name: PITCHBLENDE 19-30 FEDERAL

Well Number: 701H

Wellbore	NS-Foot	NS Indicator	EW-Foot	EW Indicator	Twsp	Range	Section	Aliquot/Lot/Tract	Latitude	Longitude	County	State	Meridian	Lease Type	Lease Number	Elevation	MD	TVD	Will this well produce from this
SHL Leg #1	210	FNL	990	FW L	25S	35E	19	Aliquot NWN W	32.122603	- 103.411938	LEA	NEW MEXICO	NEW MEXICO	F	NMNM 136223	3343	0	0	Y
KOP Leg #1	100	FNL	990	FW L	25S	35E	19	Aliquot NWN W	32.122905	- 103.411938	LEA	NEW MEXICO	NEW MEXICO	F	NMNM 136223	- 9312	12700	12655	Y
PPP Leg #1-1	100	FNL	1580	FW L	25S	35E	19	Aliquot NWN W	32.122902	- 103.410032	LEA	NEW MEXICO	NEW MEXICO	F	NMNM 136223	- 8994	12400	12337	Y
EXIT Leg #1	2540	FNL	990	FW L	25S	35E	30	Aliquot SWN W	32.101662	- 103.411952	LEA	NEW MEXICO	NEW MEXICO	F	NMNM 136223	- 9468	20300	12811	Y
BHL Leg #1	2590	FNL	990	FW L	25S	35E	30	Aliquot SWN W	32.101525	- 103.411952	LEA	NEW MEXICO	NEW MEXICO	F	NMNM 136223	- 9443	20383	12786	Y

Drilling Plan

Section 1 - Geologic Formations

Formation ID	Formation Name	Elevation	True Vertical	Measured Depth	Lithologies	Mineral Resources	Producing Formatio
8117145	QUATERNARY	3343	0	0	ALLUVIUM	NONE	N
8117142	RUSTLER	2397	946	946	GYPSSUM	NONE	N
8117141	TOP SALT	1871	1472	1472	SALT	NONE	N
8117124	BASE OF SALT	-1841	5184	5184	SALT	NONE	N
8117143	LAMAR	-2147	5490	5490	SANDSTONE	NONE	N
8117126	BELL CANYON	-2180	5523	5523	SANDSTONE	NONE	N
8117132	CHERRY CANYON	-3110	6453	6453	SANDSTONE	NATURAL GAS, OIL	N
8117147	BRUSHY CANYON	-4657	8000	8000	SANDSTONE	NATURAL GAS, OIL	N

Approval Date: 05/23/2023

Page 3 of 23

Operator Name: COG OPERATING LLC**Well Name:** PITCHBLENDE 19-30 FEDERAL**Well Number:** 701H

Formation ID	Formation Name	Elevation	True Vertical	Measured Depth	Lithologies	Mineral Resources	Producing Formatio
8117137	BONE SPRING LIME	-5972	9315	9315	LIMESTONE	NATURAL GAS, OIL	N
8117139		-10937	9653	9653			N
8117129	BONE SPRING 1ST	-7124	10467	10467	SANDSTONE	NATURAL GAS, OIL	N
8117130	BONE SPRING 2ND	-7665	11008	11008	SANDSTONE	NATURAL GAS, OIL	N
8117123	BONE SPRING 3RD	-8210	11553	11553	SANDSTONE	NATURAL GAS, OIL	N
8117154	WOLFCAMP	-9210	12553	12553	SHALE	NATURAL GAS, OIL	Y
8117161	WOLFCAMP	-9571	12914	12914	SHALE	NATURAL GAS, OIL	N

Section 2 - Blowout Prevention

Pressure Rating (PSI): 10M**Rating Depth:** 12786

Equipment: Annular. The BOP equipment will include a Kelly cock and floor safety valve (inside BOP) and choke lines and choke manifold.

Requesting Variance? YES

Variance request: Request a 5M variance on a 10M system. (5M variance attached in section 8). A variance is requested for the use of a flexible choke line from the BOP to choke manifold. See attached for specs and hydrostatic test chart.

Testing Procedure: BOP/BOPE will be tested by an independent service company to 250 psi low and the high pressure indicated above per Onshore Order 2 requirements. The System may be upgraded to a higher pressure but still tested to the working pressure listed in the table above. If the system is upgraded all of the components installed will be functional and tested.

Choke Diagram Attachment:

COG_Pitchblende_10M_Choke_20220204220423.pdf

BOP Diagram Attachment:

COG_Pitchblende_10M_BOP_20220204220436.pdf

COG_Pitchblende_19_30_Flex_Hose_Variance_20220204220447.pdf

Pressure Rating (PSI): 5M**Rating Depth:** 11800

Equipment: Annular. The BOP equipment will include a Kelly cock and floor safety valve (inside BOP) and choke lines and choke manifold.

Requesting Variance? YES

Variance request: A variance is requested for the use of a flexible choke line from the BOP to choke manifold. See attached for specs and hydrostatic test chart.

Testing Procedure: BOP/BOPE will be tested by an independent service company to 250 psi low and the high pressure indicated above per Onshore Order 2 requirements. The System may be upgraded to a higher

Approval Date: 05/23/2023

Page 4 of 23

Operator Name: COG OPERATING LLC**Well Name:** PITCHBLENDE 19-30 FEDERAL**Well Number:** 701H

pressure but still tested to the working pressure listed in the table above. If the system is upgraded all of the components installed will be functional and tested.

Choke Diagram Attachment:

COG_Pitchblende_5M_Choke_20220204220245.pdf

BOP Diagram Attachment:

COG_Pitchblende_19_30_Flex_Hose_Variance_20220204220342.pdf

COG_Pitchblende_5M_BOP_20230121172122.pdf

Section 3 - Casing

Casing ID	String Type	Hole Size	Csg Size	Condition	Standard	Tapered String	Top Set MD	Bottom Set MD	Top Set TVD	Bottom Set TVD	Top Set MSL	Bottom Set MSL	Calculated casing length MD	Grade	Weight	Joint Type	Collapse SF	Burst SF	Joint SF Type	Joint SF	Body SF Type	Body SF
1	SURFACE	14.75	10.75	NEW	API	N	0	1350	0	1350	3343	1993	1350	N-80	45.5	OTHER - BTC	4	1.67	DRY	17.86	DRY	16.3
2	INTERMEDIATE	8.75	7.625	NEW	API	Y	0	11800	0	11800	-6907	-8457	11800	HCP-110	29.7	OTHER - W513	1.33	1.39	DRY	1.61	DRY	2.1
3	PRODUCTION	6.75	5.5	NEW	API	Y	0	20383	0	12786	-6907	-9443	20383	P-110	23	OTHER - W441	1.75	2.07	DRY	2.25	DRY	2.1

Casing Attachments**Casing ID:** 1 **String** SURFACE**Inspection Document:****Spec Document:****Tapered String Spec:****Casing Design Assumptions and Worksheet(s):**

COG_Pitchblende_19_30_701H_Casing_Prog_20220211084230.pdf

Operator Name: COG OPERATING LLC**Well Name:** PITCHBLENDE 19-30 FEDERAL**Well Number:** 701H**Casing Attachments****Casing ID:** 2 **String** INTERMEDIATE**Inspection Document:****Spec Document:****Tapered String Spec:**

COG_Pitchblende_19_30_701H_Casing_Prog_20220211084315.pdf

Casing Design Assumptions and Worksheet(s):

COG_Pitchblende_19_30_701H_Casing_Prog_20220211084346.pdf

Casing ID: 3 **String** PRODUCTION**Inspection Document:****Spec Document:****Tapered String Spec:**

COG_Pitchblende_19_30_701H_Casing_Prog_20220211084446.pdf

Casing Design Assumptions and Worksheet(s):

COG_Pitchblende_19_30_701H_Casing_Prog_20220211084526.pdf

Section 4 - Cement

String Type	Lead/Tail	Stage Tool Depth	Top MD	Bottom MD	Quantity(sx)	Yield	Density	Cu Ft	Excess%	Cement type	Additives
SURFACE	Lead		0	1350	644	1.75	13.5	1127	50	Class C	4% Gel + 1% CaCl2
SURFACE	Tail		0	1350	250	1.34	14.8	335	50	C	2% CaCl2
INTERMEDIATE	Lead		0	1180 0	840	3.3	10.3	2772	50	Halliburton tunded light	No additives
INTERMEDIATE	Tail		0	1180 0	250	1.35	14.8	337	50	Class H	No additives

Approval Date: 05/23/2023

Page 6 of 23

Operator Name: COG OPERATING LLC**Well Name:** PITCHBLEND 19-30 FEDERAL**Well Number:** 701H

String Type	Lead/Tail	Stage Tool Depth	Top MD	Bottom MD	Quantity(sx)	Yield	Density	Cu Ft	Excess%	Cement type	Additives
PRODUCTION	Lead		1278 6	2028 3	524	2	12.7	1048	35	Lead: 50:50:10 H Blend	No additives
PRODUCTION	Tail		1250 3	1999 7	857	1.24	14.4	1062	35	Tail: 50:50:2 Class H Blend	No additives

Section 5 - Circulating Medium

Mud System Type: Closed**Will an air or gas system be Used?** NO**Description of the equipment for the circulating system in accordance with Onshore Order #2:****Diagram of the equipment for the circulating system in accordance with Onshore Order #2:****Describe what will be on location to control well or mitigate other conditions:** Sufficient mud materials to maintain mud properties and meet minimum lost circulation and weight increase requirements will be kept on location at all times**Describe the mud monitoring system utilized:** PVT/Pason/Visual Monitoring

Circulating Medium Table

Top Depth	Bottom Depth	Mud Type	Min Weight (lbs/gal)	Max Weight (lbs/gal)	Density (lbs/cu ft)	Gel Strength (lbs/100 sqft)	PH	Viscosity (CP)	Salinity (ppm)	Filtration (cc)	Additional Characteristics
1350	1180 0	OTHER : Brine Diesel Emulsion	8.4	9							Brine Diesel Emulsion
1180 0	2028 3	OIL-BASED MUD	9.6	12.5							OBM
0	1350	OTHER : Fresh water gel	8.6	8.8							Fresh water gel

Approval Date: 05/23/2023

Page 7 of 23

Operator Name: COG OPERATING LLC**Well Name:** PITCHBLENDE 19-30 FEDERAL**Well Number:** 701H

Section 6 - Test, Logging, Coring

List of production tests including testing procedures, equipment and safety measures:

None planned

List of open and cased hole logs run in the well:

COMPENSATED NEUTRON LOG, GAMMA RAY LOG,

Coring operation description for the well:

None planned

Section 7 - Pressure

Anticipated Bottom Hole Pressure: 8315**Anticipated Surface Pressure:** 5496**Anticipated Bottom Hole Temperature(F):** 185**Anticipated abnormal pressures, temperatures, or potential geologic hazards?** NO**Describe:****Contingency Plans geohazards description:****Contingency Plans geohazards****Hydrogen Sulfide drilling operations plan required?** YES**Hydrogen sulfide drilling operations**

COG_Pitchblende_19_30_601H_602H_701H_801H_H2S_Schem_20220204222443.pdf

COG_Pitchblende_H2S_SUP_20220204222457.pdf

Section 8 - Other Information

Proposed horizontal/directional/multi-lateral plan submission:

COG_Pitchblende_19_30_701H_AC_RPT_20220211085019.pdf

COG_Pitchblende_19_30_701H_Directional_Plan_20220211085029.pdf

Other proposed operations facets description:Drilling Program.
Cement Program.
GCP.**Other proposed operations facets attachment:**

API_BTC_7.625_0.375_L80_IC_01202022_20220211085111.pdf

Wedge_441_5.500_0.415_P110_CY_09212021_20220211085111.pdf

TXP_BTC_5.500_0.415_P110_CY_09212021_20220211085111.pdf

COG_Pitchblende_19_30_701H_Cement_Prog_20220211085111.pdf

COG_Pitchblende_19_30_701H_Drilling_Prog_20220211085111.pdf

COG_Pitchblende_19_30_701H_GCP_20220211085112.pdf

Wedge_513_7.625_0.375_P110_IC_09212021_20220211085112.pdf

Approval Date: 05/23/2023

Page 8 of 23

Operator Name: COG OPERATING LLC**Well Name:** PITCHBLENDE 19-30 FEDERAL**Well Number:** 701H**Other Variance attachment:**

COG_5M_Variance_Well_Plan_20200513161353.pdf

SUPO

Section 1 - Existing Roads**Will existing roads be used?** YES**Existing Road Map:**

COG_Pitchblende_Existing_Roads_20220211095704.pdf

Existing Road Purpose: ACCESS**Row(s) Exist?** YES**ROW ID(s)****ID:****Do the existing roads need to be improved?** NO**Existing Road Improvement Description:****Existing Road Improvement Attachment:****Section 2 - New or Reconstructed Access Roads****Will new roads be needed?** YES**New Road Map:**

COG_Pitchblende_Road_Plats_20220204222737.pdf

New road type: RESOURCE**Length:** 653.2 Feet**Width (ft.):** 30**Max slope (%):** 33**Max grade (%):** 1**Army Corp of Engineers (ACOE) permit required?** N**ACOE Permit Number(s):****New road travel width:** 14**New road access erosion control:** Water will be diverted where necessary to avoid ponding, prevent erosion, maintain good drainage and to be consistent with local drainage patterns.**New road access plan or profile prepared?** N**New road access plan****Access road engineering design?** N**Access road engineering design**

Approval Date: 05/23/2023

Page 9 of 23

Operator Name: COG OPERATING LLC**Well Name:** PITCHBLENDE 19-30 FEDERAL**Well Number:** 701H**Turnout?** N**Access surfacing type:** OTHER**Access topsoil source:** OFFSITE**Access surfacing type description:** Caliche**Access onsite topsoil source depth:****Offsite topsoil source description:** Caliche**Onsite topsoil removal process:****Access other construction information:****Access miscellaneous information:** Access Road: 448'**Number of access turnouts:****Access turnout map:****Drainage Control****New road drainage crossing:** OTHER**Drainage Control comments:** None needed.**Road Drainage Control Structures (DCS) description:** None needed.**Road Drainage Control Structures (DCS) attachment:****Access Additional Attachments****Section 3 - Location of Existing Wells****Existing Wells Map?** YES**Attach Well map:**

COG_Pitchblende_19_30_701H_1_Mile_Data_20220211085338.pdf

Section 4 - Location of Existing and/or Proposed Production Facilities**Submit or defer a Proposed Production Facilities plan?** SUBMIT

Production Facilities description: Pitchblende Federal 19 A CTB. This CTB will be upgraded to accommodate the Pitchblende Federal 602H, 701H, 801H, and 601H. We plan to install (1) buried 4 FP 601HT production flowline from each wellhead to the inlet manifold of the proposed CTB (4 lines total). We will install (1) buried 4 gas lines for gas lift supply from the CTB to each gas lift compressor (4 lines total). Pitchblende 24 25 & Pitchblende 19 30 Project Flowline: 4397.2' Gas Line: 4397' Powerline: 8142.5

Production Facilities map:

COG_Pitchblende_19_30_Flowlines_Oil_Gas_Plats_20220204223056.pdf

COG_Pitchblende_Fed_19_A_CTB_20220211085403.pdf

COG_Pitchblende_Powerline_20220505142328.pdf

Approval Date: 05/23/2023

Page 10 of 23

Operator Name: COG OPERATING LLC**Well Name:** PITCHBLEND 19-30 FEDERAL**Well Number:** 701H**Section 5 - Location and Types of Water Supply****Water Source Table****Water source type:** OTHER**Describe type:** Fresh Water. See Below.

Water source use type: SURFACE CASING
STIMULATION
ICE PAD CONSTRUCTION &
MAINTENANCE

Source latitude:**Source longitude:****Source datum:****Water source permit type:** PRIVATE CONTRACT**Water source transport method:** PIPELINE**Source land ownership:** PRIVATE**Source transportation land ownership:** PRIVATE**Water source volume (barrels):** 450000**Source volume (acre-feet):** 58.001892**Source volume (gal):** 18900000**Water source type:** OTHER**Describe type:** Brine Water. See Below.

Water source use type: INTERMEDIATE/PRODUCTION
CASING

Source latitude:**Source longitude:****Source datum:****Water source permit type:** PRIVATE CONTRACT**Water source transport method:** TRUCKING**Source land ownership:** COMMERCIAL**Source transportation land ownership:** COMMERCIAL**Water source volume (barrels):** 30000**Source volume (acre-feet):** 3.866793**Source volume (gal):** 1260000

Approval Date: 05/23/2023

Page 11 of 23

Operator Name: COG OPERATING LLC**Well Name:** PITCHBLENDE 19-30 FEDERAL**Well Number:** 701H**Water source and transportation**

Pitchblende_19_30_601H_602H_701H_801H_Brine_H2O_20220405084107.pdf

Pitchblende_19_30_601H_602H_701H_801H_Fresh_H2O_20220405084116.pdf

Water source comments: See attached maps.**New water well?** N**New Water Well Info****Well latitude:****Well Longitude:****Well datum:****Well target aquifer:****Est. depth to top of aquifer(ft):****Est thickness of aquifer:****Aquifer comments:****Aquifer documentation:****Well depth (ft):****Well casing type:****Well casing outside diameter (in.):****Well casing inside diameter (in.):****New water well casing?****Used casing source:****Drilling method:****Drill material:****Grout material:****Grout depth:****Casing length (ft.):****Casing top depth (ft.):****Well Production type:****Completion Method:****Water well additional information:****State appropriation permit:****Additional information attachment:****Section 6 - Construction Materials****Using any construction materials:** YES**Construction Materials description:** Caliche will be obtained from the actual well site if available. If not available onsite, caliche will be obtained from Quail Ranch caliche pit located in Section 6, T25S, R35E. SENW.**Construction Materials source location**

Operator Name: COG OPERATING LLC**Well Name:** PITCHBLEND 19-30 FEDERAL**Well Number:** 701H

Section 7 - Methods for Handling

Waste type: DRILLING**Waste content description:** Drilling fluids and produced oil land water while drilling and completion operations**Amount of waste:** 6000 barrels**Waste disposal frequency :** One Time Only**Safe containment description:** All drilling waste will be stored safely and disposed of properly**Safe containmant attachment:****Waste disposal type:** HAUL TO COMMERCIAL FACILITY **Disposal location ownership:** COMMERCIAL**Disposal type description:****Disposal location description:** Trucked to an approved disposal facility**Waste type:** SEWAGE**Waste content description:** Human waste and gray water**Amount of waste:** 1000 gallons**Waste disposal frequency :** One Time Only**Safe containment description:** Waste will be properly contained and disposed of properly at a state approved disposal facility.**Safe containmant attachment:****Waste disposal type:** HAUL TO COMMERCIAL FACILITY **Disposal location ownership:** PRIVATE**Disposal type description:****Disposal location description:** Trucked to an approved disposal facility**Waste type:** GARBAGE**Waste content description:** Garbage and trash produced during drilling and completion operations.**Amount of waste:** 500 pounds**Waste disposal frequency :** One Time Only**Safe containment description:** Garbage and trash produced during drilling and completion operations will be collected in a trash container and disposed of properly at a state approved disposal facility**Safe containmant attachment:****Waste disposal type:** HAUL TO COMMERCIAL FACILITY **Disposal location ownership:** COMMERCIAL**Disposal type description:****Disposal location description:** Trucked to an approved disposal facility.

Operator Name: COG OPERATING LLC**Well Name:** PITCHBLENDE 19-30 FEDERAL**Well Number:** 701H**Reserve Pit****Reserve Pit being used?** NO**Temporary disposal of produced water into reserve pit?** NO**Reserve pit length (ft.)****Reserve pit width (ft.)****Reserve pit depth (ft.)****Reserve pit volume (cu. yd.)****Is at least 50% of the reserve pit in cut?****Reserve pit liner****Reserve pit liner specifications and installation description****Cuttings Area****Cuttings Area being used?** NO**Are you storing cuttings on location?** Y**Description of cuttings location** Roll off cutting containers on tracks**Cuttings area length (ft.)****Cuttings area width (ft.)****Cuttings area depth (ft.)****Cuttings area volume (cu. yd.)****Is at least 50% of the cuttings area in cut?****WCuttings area liner****Cuttings area liner specifications and installation description****Section 8 - Ancillary****Are you requesting any Ancillary Facilities?:** N**Ancillary Facilities****Comments:****Section 9 - Well Site****Well Site Layout Diagram:**

Pitchblende_19_30_602H_701H_801H_601H_Layout_20230121172327.pdf

Comments:

Approval Date: 05/23/2023

Page 14 of 23

Operator Name: COG OPERATING LLC**Well Name:** PITCHBLENDE 19-30 FEDERAL**Well Number:** 701H**Section 10 - Plans for Surface****Type of disturbance:** New Surface Disturbance**Multiple Well Pad Name:** PITCHBLENDE 19-30 FEDERAL**Multiple Well Pad Number:** 601H, 602H, 701H and 801H**Recontouring**

COG_Pitchblende_19_30_601H_602H_701H_801H_Reclamation_20220204223841.pdf

Drainage/Erosion control construction: Immediately following construction, straw waddles will be placed as necessary at the well site to reduce sediment impacts to fragile/sensitive soils.**Drainage/Erosion control reclamation:** West 50', South 50'

Well pad proposed disturbance (acres): 14.88	Well pad interim reclamation (acres): 1.8	Well pad long term disturbance (acres): 10.62
Road proposed disturbance (acres): 0.45	Road interim reclamation (acres): 0.45	Road long term disturbance (acres): 0.45
Powerline proposed disturbance (acres): 5.61	Powerline interim reclamation (acres): 5.61	Powerline long term disturbance (acres): 5.61
Pipeline proposed disturbance (acres): 6.06	Pipeline interim reclamation (acres): 6.06	Pipeline long term disturbance (acres): 6.06
Other proposed disturbance (acres): 4.44	Other interim reclamation (acres): 4.44	Other long term disturbance (acres): 4.44
Total proposed disturbance: 31.44	Total interim reclamation: 18.36	Total long term disturbance: 27.18

Disturbance Comments:**Reconstruction method:** Portions of the pad not needed for production operations will be re-contoured to its original state as much as possible. The caliche that is removed will be reused. The stockpiled topsoil will be spread out over reclaimed area and reseeded with BLM approved seed mixture.**Topsoil redistribution:** 30' x pad length.**Soil treatment:** None**Existing Vegetation at the well pad:** Shinnery Oak/Mesquite grassland**Existing Vegetation at the well pad****Existing Vegetation Community at the road:** Shinnery Oak/Mesquite grassland**Existing Vegetation Community at the road****Existing Vegetation Community at the pipeline:** Shinnery Oak/Mesquite grassland**Existing Vegetation Community at the pipeline****Existing Vegetation Community at other disturbances:** N/A**Existing Vegetation Community at other disturbances**

Approval Date: 05/23/2023

Page 15 of 23

Operator Name: COG OPERATING LLC**Well Name:** PITCHBLENDE 19-30 FEDERAL**Well Number:** 701H**Non native seed used?** N**Non native seed description:****Seedling transplant description:****Will seedlings be transplanted for this project?** N**Seedling transplant description****Will seed be harvested for use in site reclamation?** N**Seed harvest description:****Seed harvest description attachment:****Seed****Seed Table****Seed Summary****Total pounds/Acre:****Seed Type****Pounds/Acre****Seed reclamation****Operator Contact/Responsible Official****First Name:****Last Name:****Phone:****Email:****Seedbed prep:****Seed BMP:****Seed method:****Existing invasive species?** N**Existing invasive species treatment description:****Existing invasive species treatment****Weed treatment plan description:** N/A**Weed treatment plan****Monitoring plan description:** N/A**Monitoring plan****Success standards:** N/A

Approval Date: 05/23/2023

Page 16 of 23

Operator Name: COG OPERATING LLC**Well Name:** PITCHBLENDE 19-30 FEDERAL**Well Number:** 701H**Pit closure description:** N/A**Pit closure attachment:**

COG_Pitchblende_Closed_Loop_20230121172413.pdf

Section 11 - Surface

Disturbance type: WELL PAD**Describe:****Surface Owner:** BUREAU OF LAND MANAGEMENT**Other surface owner description:****BIA Local Office:****BOR Local Office:****COE Local Office:****DOD Local Office:****NPS Local Office:****State Local Office:****Military Local Office:****USFWS Local Office:****Other Local Office:****USFS Region:****USFS Forest/Grassland:****USFS Ranger District:**

Section 12 - Other

Right of Way needed? N**Use APD as ROW?****ROW Type(s):****ROW**

Approval Date: 05/23/2023

Page 17 of 23

Operator Name: COG OPERATING LLC**Well Name:** PITCHBLENDE 19-30 FEDERAL**Well Number:** 701H**SUPO Additional Information:** SUP Attached Federal surface.**Use a previously conducted onsite?** Y**Previous Onsite information:** Onsite completed on November 2nd, 2021 by Gerald Herrera (COG), Keely Watland (BLM) and Zane Kirsch (BLM).**Other SUPO**

COG_Pitchblende_19_30_601H_602H_701H_801H_Reclamation_20220211085828.pdf

COG_Pitchblende_19_30_701H_C102_20220211085828.pdf

COG_Pitchblende_Fed_19_A_CTB_20220211085829.pdf

COG_Pitchblende_Road_Plats_20220211085840.pdf

COG_Pitchblende_Existing_Roads_20220211085841.pdf

COG_Pitchblende_19_30_Flowlines_Oil_Gas_Plats_20220211090044.pdf

COG_Pitchblende_19_30_701H_1_Mile_Data_20220211095750.pdf

Pitchblende_19_30_601H_602H_701H_801H_Brine_H2O_20220405084242.pdf

Pitchblende_19_30_601H_602H_701H_801H_Fresh_H2O_20220405084252.pdf

COG_Pitchblende_19_30_701H_SUP_20220505142721.pdf

COG_Pitchblende_Closed_Loop_20230121172517.pdf

Pitchblende_19_30_602H_701H_801H_601H_Layout_20230121172517.pdf

PWD

Section 1 - General**Would you like to address long-term produced water disposal?** NO**Section 2 - Lined****Would you like to utilize Lined Pit PWD options?** N

Operator Name: COG OPERATING LLC**Well Name:** PITCHBLENDE 19-30 FEDERAL**Well Number:** 701H**Produced Water Disposal (PWD) Location:****PWD surface owner:****PWD disturbance (acres):****Lined pit PWD on or off channel:****Lined pit PWD discharge volume (bbl/day):****Lined pit****Pit liner description:****Pit liner manufacturers****Precipitated solids disposal:****Describe precipitated solids disposal:****Precipitated solids disposal****Lined pit precipitated solids disposal schedule:****Lined pit precipitated solids disposal schedule****Lined pit reclamation description:****Lined pit reclamation****Leak detection system description:****Leak detection system****Lined pit Monitor description:****Lined pit Monitor****Lined pit: do you have a reclamation bond for the pit?****Is the reclamation bond a rider under the BLM bond?****Lined pit bond number:****Lined pit bond amount:****Additional bond information**

Section 3 - Unlined

Would you like to utilize Unlined Pit PWD options? N**Produced Water Disposal (PWD) Location:****PWD disturbance (acres):****PWD surface owner:****Unlined pit PWD on or off channel:****Unlined pit PWD discharge volume (bbl/day):****Unlined pit****Precipitated solids disposal:****Describe precipitated solids disposal:**

Approval Date: 05/23/2023

Page 19 of 23

Operator Name: COG OPERATING LLC**Well Name:** PITCHBLENDE 19-30 FEDERAL**Well Number:** 701H**Precipitated solids disposal****Unlined pit precipitated solids disposal schedule:****Unlined pit precipitated solids disposal schedule****Unlined pit reclamation description:****Unlined pit reclamation****Unlined pit Monitor description:****Unlined pit Monitor****Do you propose to put the produced water to beneficial use?****Beneficial use user****Estimated depth of the shallowest aquifer (feet):****Does the produced water have an annual average Total Dissolved Solids (TDS) concentration equal to or less than that of the existing water to be protected?****TDS lab results:****Geologic and hydrologic****State****Unlined Produced Water Pit Estimated****Unlined pit: do you have a reclamation bond for the pit?****Is the reclamation bond a rider under the BLM bond?****Unlined pit bond number:****Unlined pit bond amount:****Additional bond information****Section 4 -****Would you like to utilize Injection PWD options? N****Produced Water Disposal (PWD) Location:****PWD surface owner:****PWD disturbance (acres):****Injection PWD discharge volume (bbl/day):****Injection well mineral owner:****Injection well type:****Injection well number:****Injection well name:****Assigned injection well API number?****Injection well API number:****Injection well new surface disturbance (acres):****Minerals protection information:**

Approval Date: 05/23/2023

Page 20 of 23

Operator Name: COG OPERATING LLC**Well Name:** PITCHBLENDE 19-30 FEDERAL**Well Number:** 701H**Mineral protection****Underground Injection Control (UIC) Permit?****UIC Permit****Section 5 - Surface****Would you like to utilize Surface Discharge PWD options?** N**Produced Water Disposal (PWD) Location:****PWD surface owner:****PWD disturbance (acres):****Surface discharge PWD discharge volume (bbl/day):****Surface Discharge NPDES Permit?****Surface Discharge NPDES Permit attachment:****Surface Discharge site facilities information:****Surface discharge site facilities map:****Section 6 -****Would you like to utilize Other PWD options?** N**Produced Water Disposal (PWD) Location:****PWD surface owner:****PWD disturbance (acres):****Other PWD discharge volume (bbl/day):****Other PWD type description:****Other PWD type****Have other regulatory requirements been met?****Other regulatory requirements****Bond Info****Bond****Federal/Indian APD:** FED**BLM Bond number:****BIA Bond number:****Do you have a reclamation bond?** NO**Is the reclamation bond a rider under the BLM bond?****Is the reclamation bond BLM or Forest Service?****BLM reclamation bond number:**

Approval Date: 05/23/2023

Page 21 of 23

Operator Name: COG OPERATING LLC**Well Name:** PITCHBLENDE 19-30 FEDERAL**Well Number:** 701H**Forest Service reclamation bond number:****Forest Service reclamation bond****Reclamation bond number:****Reclamation bond amount:****Reclamation bond rider amount:****Additional reclamation bond information**

Operator Certification

Operator

I hereby certify that I, or someone under my direct supervision, have inspected the drill site and access route proposed herein; that I am familiar with the conditions which currently exist; that I have full knowledge of state and Federal laws applicable to this operation; that the statements made in this APD package are, to the best of my knowledge, true and correct; and that the work associated with the operations proposed herein will be performed in conformity with this APD package and the terms and conditions under which it is approved. I also certify that I, or the company I represent, am responsible for the operations conducted under this application. These statements are subject to the provisions of 18 U.S.C. 1001 for the filing of false statements.

NAME: MAYTE REYES**Signed on:** 02/04/2022**Title:** Regulatory Analyst**Street Address:** 925 N ELDRIDGE PARKWAY**City:** HOUSTON**State:** TX**Zip:** 77252**Phone:** (281)293-1000**Email address:** MAYTE.X.REYES@CONOCOPHILLIPS.COM

Field

Representative Name: Gerald Herrera**Street Address:** 2208 West Main Street**City:** Artesia**State:** NM**Zip:** 88210**Phone:** (575)748-6940**Email address:** gerald.a.herrera@conocophillips.com

Payment Info

Approval Date: 05/23/2023

Page 22 of 23

Operator Name: COG OPERATING LLC

Well Name: PITCHBLENDE 19-30 FEDERAL

Well Number: 701H

Payment

APD Fee Payment Method: PAY.GOV

pay.gov Tracking ID: 26USS7SD

CONFIDENTIAL

Approval Date: 05/23/2023

Page 23 of 23



U.S. Department of the Interior
BUREAU OF LAND MANAGEMENT

Application Data

06/06/2023

APD ID: 10400083133

Submission Date: 02/11/2022

Operator Name: COG OPERATING LLC

Well Name: PITCHBLEND 19-30 FEDERAL

Well Number: 701H

Well Type: OIL WELL

Well Work Type: Drill

Highlighted data
reflects the most
recent changes
[Show Final Text](#)

Section 1 - General

APD ID: 10400083133

Tie to previous NOS? N

Submission Date: 02/11/2022

BLM Office: Carlsbad

User: MAYTE REYES

Title: Regulatory Analyst

Federal/Indian APD: FED

Is the first lease penetrated for production Federal or Indian? FED

Lease number: NMNM136223

Lease Acres:

Surface access agreement in place?

Allotted?

Reservation:

Agreement in place? NO

Federal or Indian agreement:

Agreement number:

Agreement name:

Keep application confidential? Y

Permitting Agent? NO

APD Operator: COG OPERATING LLC

Operator letter of

Operator Info

Operator Organization Name: COG OPERATING LLC

Operator Address: ONE CONCHO CENTER 600 W ILLINOIS AVENUE

Zip: 79701-4287

Operator PO Box:

Operator City: MIDLAND

State: TX

Operator Phone: (432)685-4342

Operator Internet Address:

Section 2 - Well Information

Well in Master Development Plan? NO

Master Development Plan name:

Well in Master SUPO? NO

Master SUPO name:

Well in Master Drilling Plan? NO

Master Drilling Plan name:

Well Name: PITCHBLEND 19-30 FEDERAL

Well Number: 701H

Well API Number:

Field/Pool or Exploratory? Field and Pool

Field Name: DOGIE DRAW

Pool Name: WOLFCAMP

Operator Name: COG OPERATING LLC**Well Name:** PITCHBLENDE 19-30 FEDERAL**Well Number:** 701H**Is the proposed well in an area containing other mineral resources?** NATURAL GAS,OIL**Is the proposed well in a Helium production area?** N**Use Existing Well Pad?** N**New surface disturbance?****Type of Well Pad:** MULTIPLE WELL**Multiple Well Pad Name:**

PITCHBLENDE 19-30 FEDERAL

Number: 601H, 602H, 701H
and 801H**Well Class:** HORIZONTAL**Number of Legs:** 1**Well Work Type:** Drill**Well Type:** OIL WELL**Describe Well Type:****Well sub-Type:** EXPLORATORY (WILDCAT)**Describe sub-type:****Distance to town:****Distance to nearest well:** 30 FT**Distance to lease line:** 50 FT**Reservoir well spacing assigned acres Measurement:** 239.84 Acres**Well plat:** COG_Pitchblende_19_30_701H_C102_20220211082328.pdf**Well work start Date:** 01/01/2023**Duration:** 30 DAYS**Section 3 - Well Location Table****Survey Type:** RECTANGULAR**Describe Survey Type:****Datum:** NAD83**Vertical Datum:** NAVD88**Survey number:****Reference Datum:** GROUND LEVEL

Wellbore	NS-Foot	NS Indicator	EW-Foot	EW Indicator	Twsp	Range	Section	Aliquot/Lot/Tract	Latitude	Longitude	County	State	Meridian	Lease Type	Lease Number	Elevation	MD	TVD	Will this well produce from this
SHL Leg #1	210	FNL	990	FW L	25S	35E	19	Aliquot NWN W	32.122603	- 103.411938	LEA	NEW MEXI CO	NEW MEXI CO	F	NMNM 136223	3343	0	0	Y
KOP Leg #1	100	FNL	990	FW L	25S	35E	19	Aliquot NWN W	32.122905	- 103.411938	LEA	NEW MEXI CO	NEW MEXI CO	F	NMNM 136223	- 9312	12700	12655	Y
PPP Leg #1-1	100	FNL	1580	FW L	25S	35E	19	Aliquot NWN W	32.122902	- 103.410032	LEA	NEW MEXI CO	NEW MEXI CO	F	NMNM 136223	- 8994	12400	12337	Y

Operator Name: COG OPERATING LLC**Well Name:** PITCHBLENDE 19-30 FEDERAL**Well Number:** 701H

Wellbore	NS-Foot	NS Indicator	EW-Foot	EW Indicator	Twsp	Range	Section	Aliquot/Lot/Tract	Latitude	Longitude	County	State	Meridian	Lease Type	Lease Number	Elevation	MD	TVD	Will this well produce from this
EXIT Leg #1	254 0	FNL	990	FW L	25S	35E	30	Aliquot SWN W	32.10166 2	- 103.4119 52	LEA	NEW MEXI CO	NEW MEXI CO	F	NMNM 136223	- 946 8	203 00	128 11	Y
BHL Leg #1	259 0	FNL	990	FW L	25S	35E	30	Aliquot SWN W	32.10152 5	- 103.4119 52	LEA	NEW MEXI CO	NEW MEXI CO	F	NMNM 136223	- 944 3	203 83	127 86	Y



U.S. Department of the Interior
BUREAU OF LAND MANAGEMENT

Drilling Plan Data Report

06/06/2023

APD ID: 10400083133

Submission Date: 02/11/2022

Highlighted data
reflects the most
recent changes

Operator Name: COG OPERATING LLC

Well Name: PITCHBLENDE 19-30 FEDERAL

Well Number: 701H

Well Type: OIL WELL

Well Work Type: Drill

[Show Final Text](#)

Section 1 - Geologic Formations

Formation ID	Formation Name	Elevation	True Vertical	Measured Depth	Lithologies	Mineral Resources	Producing Formatio
8117145	QUATERNARY	3343	0	0	ALLUVIUM	NONE	N
8117142	RUSTLER	2397	946	946	GYPSUM	NONE	N
8117141	TOP SALT	1871	1472	1472	SALT	NONE	N
8117124	BASE OF SALT	-1841	5184	5184	SALT	NONE	N
8117143	LAMAR	-2147	5490	5490	SANDSTONE	NONE	N
8117126	BELL CANYON	-2180	5523	5523	SANDSTONE	NONE	N
8117132	CHERRY CANYON	-3110	6453	6453	SANDSTONE	NATURAL GAS, OIL	N
8117147	BRUSHY CANYON	-4657	8000	8000	SANDSTONE	NATURAL GAS, OIL	N
8117137	BONE SPRING LIME	-5972	9315	9315	LIMESTONE	NATURAL GAS, OIL	N
8117139		-10937	9653	9653			N
8117129	BONE SPRING 1ST	-7124	10467	10467	SANDSTONE	NATURAL GAS, OIL	N
8117130	BONE SPRING 2ND	-7665	11008	11008	SANDSTONE	NATURAL GAS, OIL	N
8117123	BONE SPRING 3RD	-8210	11553	11553	SANDSTONE	NATURAL GAS, OIL	N
8117154	WOLFCAMP	-9210	12553	12553	SHALE	NATURAL GAS, OIL	Y
8117161	WOLFCAMP	-9571	12914	12914	SHALE	NATURAL GAS, OIL	N

Section 2 - Blowout Prevention

Operator Name: COG OPERATING LLC**Well Name:** PITCHBLENDE 19-30 FEDERAL**Well Number:** 701H**Pressure Rating (PSI):** 10M**Rating Depth:** 12786**Equipment:** Annular. The BOP equipment will include a Kelly cock and floor safety valve (inside BOP) and choke lines and choke manifold.**Requesting Variance?** YES**Variance request:** Request a 5M variance on a 10M system. (5M variance attached in section 8). A variance is requested for the use of a flexible choke line from the BOP to choke manifold. See attached for specs and hydrostatic test chart.**Testing Procedure:** BOP/BOPE will be tested by an independent service company to 250 psi low and the high pressure indicated above per Onshore Order 2 requirements. The System may be upgraded to a higher pressure but still tested to the working pressure listed in the table above. If the system is upgraded all of the components installed will be functional and tested.**Choke Diagram Attachment:**

COG_Pitchblende_10M_Choke_20220204220423.pdf

BOP Diagram Attachment:

COG_Pitchblende_10M_BOP_20220204220436.pdf

COG_Pitchblende_19_30_Flex_Hose_Variance_20220204220447.pdf

Pressure Rating (PSI): 5M**Rating Depth:** 11800**Equipment:** Annular. The BOP equipment will include a Kelly cock and floor safety valve (inside BOP) and choke lines and choke manifold.**Requesting Variance?** YES**Variance request:** A variance is requested for the use of a flexible choke line from the BOP to choke manifold. See attached for specs and hydrostatic test chart.**Testing Procedure:** BOP/BOPE will be tested by an independent service company to 250 psi low and the high pressure indicated above per Onshore Order 2 requirements. The System may be upgraded to a higher pressure but still tested to the working pressure listed in the table above. If the system is upgraded all of the components installed will be functional and tested.**Choke Diagram Attachment:**

COG_Pitchblende_5M_Choke_20220204220245.pdf

BOP Diagram Attachment:

COG_Pitchblende_19_30_Flex_Hose_Variance_20220204220342.pdf

COG_Pitchblende_5M_BOP_20230121172122.pdf

Operator Name: COG OPERATING LLC

Well Name: PITCHBLENDE 19-30 FEDERAL

Well Number: 701H

Section 3 - Casing

Casing ID	String Type	Hole Size	Csg Size	Condition	Standard	Tapered String	Top Set MD	Bottom Set MD	Top Set TVD	Bottom Set TVD	Top Set MSL	Bottom Set MSL	Calculated casing length MD	Grade	Weight	Joint Type	Collapse SF	Burst SF	Joint SF Type	Joint SF	Body SF Type	Body SF
1	SURFACE	14.75	10.75	NEW	API	N	0	1350	0	1350	3343	1993	1350	N-80	45.5	OTHER - BTC	4	1.67	DRY	17.86	DRY	16.93
2	INTERMEDIATE	8.75	7.625	NEW	API	Y	0	11800	0	11800	-6907	-8457	11800	HCP -110	29.7	OTHER - W513	1.33	1.39	DRY	1.61	DRY	2.68
3	PRODUCTION	6.75	5.5	NEW	API	Y	0	20383	0	12786	-6907	-9443	20383	P-110	23	OTHER - W441	1.75	2.07	DRY	2.25	DRY	2.48

Casing Attachments

Casing ID: 1

String

SURFACE

Inspection Document:

Spec Document:

Tapered String Spec:

Casing Design Assumptions and Worksheet(s):

COG_Pitchblende_19_30_701H_Casing_Prog_20220211084230.pdf

Operator Name: COG OPERATING LLC

Well Name: PITCHBLENDE 19-30 FEDERAL

Well Number: 701H

Casing Attachments

Casing ID: 2 String INTERMEDIATE

Inspection Document:

Spec Document:

Tapered String Spec:

COG_Pitchblende_19_30_701H_Casing_Prog_20220211084315.pdf

Casing Design Assumptions and Worksheet(s):

COG_Pitchblende_19_30_701H_Casing_Prog_20220211084346.pdf

Casing ID: 3 String PRODUCTION

Inspection Document:

Spec Document:

Tapered String Spec:

COG_Pitchblende_19_30_701H_Casing_Prog_20220211084446.pdf

Casing Design Assumptions and Worksheet(s):

COG_Pitchblende_19_30_701H_Casing_Prog_20220211084526.pdf

Section 4 - Cement

String Type	Lead/Tail	Stage Tool Depth	Top MD	Bottom MD	Quantity(sx)	Yield	Density	Cu Ft	Excess%	Cement type	Additives
SURFACE	Lead		0	1350	644	1.75	13.5	1127	50	Class C	4% Gel + 1% CaCl ₂
SURFACE	Tail		0	1350	250	1.34	14.8	335	50	C	2% CaCl ₂
INTERMEDIATE	Lead		0	1180 0	840	3.3	10.3	2772	50	Halliburton tunded light	No additives
INTERMEDIATE	Tail		0	1180 0	250	1.35	14.8	337	50	Class H	No additives
PRODUCTION	Lead		1278 6	2028 3	524	2	12.7	1048	35	Lead: 50:50:10 H Blend	No additives

Operator Name: COG OPERATING LLC**Well Name:** PITCHBLENDE 19-30 FEDERAL**Well Number:** 701H

String Type	Lead/Tail	Stage Tool Depth	Top MD	Bottom MD	Quantity(sx)	Yield	Density	Cu Ft	Excess%	Cement type	Additives
PRODUCTION	Tail		1250 3	1999 7	857	1.24	14.4	1062	35	Tail: 50:50:2 Class H Blend	No additives

Section 5 - Circulating Medium

Mud System Type: Closed**Will an air or gas system be Used?** NO**Description of the equipment for the circulating system in accordance with Onshore Order #2:****Diagram of the equipment for the circulating system in accordance with Onshore Order #2:**

Describe what will be on location to control well or mitigate other conditions: Sufficient mud materials to maintain mud properties and meet minimum lost circulation and weight increase requirements will be kept on location at all times

Describe the mud monitoring system utilized: PVT/Pason/Visual Monitoring

Circulating Medium Table

Top Depth	Bottom Depth	Mud Type	Min Weight (lbs/gal)	Max Weight (lbs/gal)	Density (lbs/cu ft)	Gel Strength (lbs/100 sqft)	PH	Viscosity (CP)	Salinity (ppm)	Filtration (cc)	Additional Characteristics
1350	1180 0	OTHER : Brine Diesel Emulsion	8.4	9							Brine Diesel Emulsion
1180 0	2028 3	OIL-BASED MUD	9.6	12.5							OBM
0	1350	OTHER : Fresh water gel	8.6	8.8							Fresh water gel

Operator Name: COG OPERATING LLC**Well Name:** PITCHBLENDE 19-30 FEDERAL**Well Number:** 701H

Section 6 - Test, Logging, Coring

List of production tests including testing procedures, equipment and safety measures:

None planned

List of open and cased hole logs run in the well:

COMPENSATED NEUTRON LOG,GAMMA RAY LOG,

Coring operation description for the well:

None planned

Section 7 - Pressure

Anticipated Bottom Hole Pressure: 8315**Anticipated Surface Pressure:** 5496**Anticipated Bottom Hole Temperature(F):** 185**Anticipated abnormal pressures, temperatures, or potential geologic hazards?** NO**Describe:****Contingency Plans geohazards description:****Contingency Plans geohazards****Hydrogen Sulfide drilling operations plan required?** YES**Hydrogen sulfide drilling operations**

COG_Pitchblende_19_30_601H_602H_701H_801H_H2S_Schem_20220204222443.pdf

COG_Pitchblende_H2S_SUP_20220204222457.pdf

Section 8 - Other Information

Proposed horizontal/directional/multi-lateral plan submission:

COG_Pitchblende_19_30_701H_AC_RPT_20220211085019.pdf

COG_Pitchblende_19_30_701H_Directional_Plan_20220211085029.pdf

Other proposed operations facets description:

Drilling Program.

Cement Program.

GCP.

Other proposed operations facets attachment:

API_BTC_7.625_0.375_L80_IC_01202022_20220211085111.pdf

Wedge_441_5.500_0.415_P110_CY_09212021_20220211085111.pdf

TXP_BTC_5.500_0.415_P110_CY_09212021_20220211085111.pdf

COG_Pitchblende_19_30_701H_Cement_Prog_20220211085111.pdf

COG_Pitchblende_19_30_701H_Drilling_Prog_20220211085111.pdf

COG_Pitchblende_19_30_701H_GCP_20220211085112.pdf

Wedge_513_7.625_0.375_P110_IC_09212021_20220211085112.pdf

Other Variance attachment:

Operator Name: COG OPERATING LLC

Well Name: PITCHBLENDE 19-30 FEDERAL

Well Number: 701H

COG_5M_Variance_Well_Plan_20200513161353.pdf

CONFIDENTIAL

DELAWARE BASIN EAST

BULLDOG PROSPECT (NM-E)

PITCHBLENDE 19-30 FEE/FED PROJECT

PITCHBLENDE 19-30 FED 701H

OWB

Plan: PWP1

Standard Survey Report

29 November, 2021

ConocoPhillips

Survey Report

Company:	DELAWARE BASIN EAST	Local Co-ordinate Reference:	Well PITCHBLENDE 19-30 FED 701H
Project:	BULLDOG PROSPECT (NM-E)	TVD Reference:	KB=30' @ 3373.2usft (SCAN QUEST)
Site:	PITCHBLENDE 19-30 FEE/FED PROJECT	MD Reference:	KB=30' @ 3373.2usft (SCAN QUEST)
Well:	PITCHBLENDE 19-30 FED 701H	North Reference:	Grid
Wellbore:	OWB	Survey Calculation Method:	Minimum Curvature
Design:	PWP1	Database:	EDT 15 Central Prod

Project	BULLDOG PROSPECT (NM-E)		
Map System:	US State Plane 1927 (Exact solution)	System Datum:	Mean Sea Level
Geo Datum:	NAD 1927 (NADCON CONUS)		
Map Zone:	New Mexico East 3001		

Well	PITCHBLENDE 19-30 FED 701H			
Well Position	+N/-S	0.0 usft	Northing:	409,500.70 usft
	+E/-W	0.0 usft	Easting:	785,397.10 usft
Position Uncertainty		3.0 usft	Wellhead Elevation:	usft
			Ground Level:	3,343.2 usft

Wellbore	OWB				
Magnetics	Model Name	Sample Date	Declination (°)	Dip Angle (°)	Field Strength (nT)
	BGGM2021	11/29/2021	6.33	59.74	47,550.16012148

Design	PWP1				
Audit Notes:					
Version:	Phase:	PLAN	Tie On Depth:	0.0	
Vertical Section:	Depth From (TVD) (usft)	+N/-S (usft)	+E/-W (usft)	Direction (°)	
	0.0	0.0	0.0	179.55	

Survey Tool Program	Date	11/29/2021			
From (usft)	To (usft)	Survey (Wellbore)	Tool Name	Description	
0.0	12,313.0	PWP1 (OWB)	Standard Keeper 104	Standard Wireline Keeper ver 1.0.4	
12,313.0	20,382.7	PWP1 (OWB)	MWD+IFR1+FDIR	OWSG MWD + IFR1 + FDIR Correction	

Planned Survey										
Measured Depth (usft)	Inclination (°)	Azimuth (°)	Vertical Depth (usft)	+N/-S (usft)	+E/-W (usft)	Vertical Section (usft)	Dogleg Rate (°/100usft)	Build Rate (°/100usft)	Turn Rate (°/100usft)	
0.0	0.00	0.00	0.0	0.0	0.0	0.0	0.00	0.00	0.00	
100.0	0.00	0.00	100.0	0.0	0.0	0.0	0.00	0.00	0.00	
200.0	0.00	0.00	200.0	0.0	0.0	0.0	0.00	0.00	0.00	
300.0	0.00	0.00	300.0	0.0	0.0	0.0	0.00	0.00	0.00	
400.0	0.00	0.00	400.0	0.0	0.0	0.0	0.00	0.00	0.00	
500.0	0.00	0.00	500.0	0.0	0.0	0.0	0.00	0.00	0.00	
600.0	0.00	0.00	600.0	0.0	0.0	0.0	0.00	0.00	0.00	
700.0	0.00	0.00	700.0	0.0	0.0	0.0	0.00	0.00	0.00	
800.0	0.00	0.00	800.0	0.0	0.0	0.0	0.00	0.00	0.00	
900.0	0.00	0.00	900.0	0.0	0.0	0.0	0.00	0.00	0.00	
1,000.0	0.00	0.00	1,000.0	0.0	0.0	0.0	0.00	0.00	0.00	
1,100.0	0.00	0.00	1,100.0	0.0	0.0	0.0	0.00	0.00	0.00	
1,200.0	0.00	0.00	1,200.0	0.0	0.0	0.0	0.00	0.00	0.00	
1,300.0	0.00	0.00	1,300.0	0.0	0.0	0.0	0.00	0.00	0.00	
1,400.0	0.00	0.00	1,400.0	0.0	0.0	0.0	0.00	0.00	0.00	

ConocoPhillips

Survey Report

Company:	DELAWARE BASIN EAST	Local Co-ordinate Reference:	Well PITCHBLENDE 19-30 FED 701H
Project:	BULLDOG PROSPECT (NM-E)	TVD Reference:	KB=30' @ 3373.2usft (SCAN QUEST)
Site:	PITCHBLENDE 19-30 FEE/FED PROJECT	MD Reference:	KB=30' @ 3373.2usft (SCAN QUEST)
Well:	PITCHBLENDE 19-30 FED 701H	North Reference:	Grid
Wellbore:	OWB	Survey Calculation Method:	Minimum Curvature
Design:	PWP1	Database:	EDT 15 Central Prod

Planned Survey

Measured Depth (usft)	Inclination (°)	Azimuth (°)	Vertical Depth (usft)	+N/-S (usft)	+E/-W (usft)	Vertical Section (usft)	Dogleg Rate (°/100usft)	Build Rate (°/100usft)	Turn Rate (°/100usft)
1,500.0	0.00	0.00	1,500.0	0.0	0.0	0.0	0.00	0.00	0.00
1,600.0	0.00	0.00	1,600.0	0.0	0.0	0.0	0.00	0.00	0.00
1,700.0	0.00	0.00	1,700.0	0.0	0.0	0.0	0.00	0.00	0.00
1,800.0	0.00	0.00	1,800.0	0.0	0.0	0.0	0.00	0.00	0.00
1,900.0	0.00	0.00	1,900.0	0.0	0.0	0.0	0.00	0.00	0.00
2,000.0	0.00	0.00	2,000.0	0.0	0.0	0.0	0.00	0.00	0.00
2,100.0	0.00	0.00	2,100.0	0.0	0.0	0.0	0.00	0.00	0.00
2,200.0	0.00	0.00	2,200.0	0.0	0.0	0.0	0.00	0.00	0.00
2,300.0	0.00	0.00	2,300.0	0.0	0.0	0.0	0.00	0.00	0.00
2,400.0	0.00	0.00	2,400.0	0.0	0.0	0.0	0.00	0.00	0.00
2,500.0	0.00	0.00	2,500.0	0.0	0.0	0.0	0.00	0.00	0.00
Start Build 2.00									
2,600.0	2.00	359.62	2,600.0	1.7	0.0	-1.7	2.00	2.00	0.00
2,700.0	4.00	359.62	2,699.8	7.0	0.0	-7.0	2.00	2.00	0.00
Start 1563.5 hold at 2700.0 MD									
2,800.0	4.00	359.62	2,799.6	14.0	-0.1	-14.0	0.00	0.00	0.00
2,900.0	4.00	359.62	2,899.4	20.9	-0.1	-20.9	0.00	0.00	0.00
3,000.0	4.00	359.62	2,999.1	27.9	-0.2	-27.9	0.00	0.00	0.00
3,100.0	4.00	359.62	3,098.9	34.9	-0.2	-34.9	0.00	0.00	0.00
3,200.0	4.00	359.62	3,198.6	41.9	-0.3	-41.9	0.00	0.00	0.00
3,300.0	4.00	359.62	3,298.4	48.8	-0.3	-48.8	0.00	0.00	0.00
3,400.0	4.00	359.62	3,398.1	55.8	-0.4	-55.8	0.00	0.00	0.00
3,500.0	4.00	359.62	3,497.9	62.8	-0.4	-62.8	0.00	0.00	0.00
3,600.0	4.00	359.62	3,597.6	69.8	-0.5	-69.8	0.00	0.00	0.00
3,700.0	4.00	359.62	3,697.4	76.7	-0.5	-76.7	0.00	0.00	0.00
3,800.0	4.00	359.62	3,797.2	83.7	-0.6	-83.7	0.00	0.00	0.00
3,900.0	4.00	359.62	3,896.9	90.7	-0.6	-90.7	0.00	0.00	0.00
4,000.0	4.00	359.62	3,996.7	97.7	-0.7	-97.7	0.00	0.00	0.00
4,100.0	4.00	359.62	4,096.4	104.6	-0.7	-104.6	0.00	0.00	0.00
4,200.0	4.00	359.62	4,196.2	111.6	-0.7	-111.6	0.00	0.00	0.00
4,263.5	4.00	359.62	4,259.6	116.0	-0.8	-116.0	0.00	0.00	0.00
Start Drop -1.00									
4,300.0	3.64	359.62	4,295.9	118.5	-0.8	-118.5	1.00	-1.00	0.00
4,400.0	2.64	359.62	4,395.8	123.9	-0.8	-123.9	1.00	-1.00	0.00
4,500.0	1.64	359.62	4,495.7	127.7	-0.9	-127.7	1.00	-1.00	0.00
4,600.0	0.64	359.62	4,595.7	129.6	-0.9	-129.7	1.00	-1.00	0.00
4,663.5	0.00	0.00	4,659.3	130.0	-0.9	-130.0	1.00	-1.00	0.00
Start 7649.2 hold at 4663.5 MD									
4,700.0	0.00	0.00	4,695.7	130.0	-0.9	-130.0	0.00	0.00	0.00
4,800.0	0.00	0.00	4,795.7	130.0	-0.9	-130.0	0.00	0.00	0.00
4,900.0	0.00	0.00	4,895.7	130.0	-0.9	-130.0	0.00	0.00	0.00
5,000.0	0.00	0.00	4,995.7	130.0	-0.9	-130.0	0.00	0.00	0.00
5,100.0	0.00	0.00	5,095.7	130.0	-0.9	-130.0	0.00	0.00	0.00
5,200.0	0.00	0.00	5,195.7	130.0	-0.9	-130.0	0.00	0.00	0.00

ConocoPhillips

Survey Report

Company:	DELAWARE BASIN EAST	Local Co-ordinate Reference:	Well PITCHBLENDE 19-30 FED 701H
Project:	BULLDOG PROSPECT (NM-E)	TVD Reference:	KB=30' @ 3373.2usft (SCAN QUEST)
Site:	PITCHBLENDE 19-30 FEE/FED PROJECT	MD Reference:	KB=30' @ 3373.2usft (SCAN QUEST)
Well:	PITCHBLENDE 19-30 FED 701H	North Reference:	Grid
Wellbore:	OWB	Survey Calculation Method:	Minimum Curvature
Design:	PWP1	Database:	EDT 15 Central Prod

Planned Survey									
Measured Depth (usft)	Inclination (°)	Azimuth (°)	Vertical Depth (usft)	+N/-S (usft)	+E/-W (usft)	Vertical Section (usft)	Dogleg Rate (°/100usft)	Build Rate (°/100usft)	Turn Rate (°/100usft)
5,300.0	0.00	0.00	5,295.7	130.0	-0.9	-130.0	0.00	0.00	0.00
5,400.0	0.00	0.00	5,395.7	130.0	-0.9	-130.0	0.00	0.00	0.00
5,500.0	0.00	0.00	5,495.7	130.0	-0.9	-130.0	0.00	0.00	0.00
5,600.0	0.00	0.00	5,595.7	130.0	-0.9	-130.0	0.00	0.00	0.00
5,700.0	0.00	0.00	5,695.7	130.0	-0.9	-130.0	0.00	0.00	0.00
5,800.0	0.00	0.00	5,795.7	130.0	-0.9	-130.0	0.00	0.00	0.00
5,900.0	0.00	0.00	5,895.7	130.0	-0.9	-130.0	0.00	0.00	0.00
6,000.0	0.00	0.00	5,995.7	130.0	-0.9	-130.0	0.00	0.00	0.00
6,100.0	0.00	0.00	6,095.7	130.0	-0.9	-130.0	0.00	0.00	0.00
6,200.0	0.00	0.00	6,195.7	130.0	-0.9	-130.0	0.00	0.00	0.00
6,300.0	0.00	0.00	6,295.7	130.0	-0.9	-130.0	0.00	0.00	0.00
6,400.0	0.00	0.00	6,395.7	130.0	-0.9	-130.0	0.00	0.00	0.00
6,500.0	0.00	0.00	6,495.7	130.0	-0.9	-130.0	0.00	0.00	0.00
6,600.0	0.00	0.00	6,595.7	130.0	-0.9	-130.0	0.00	0.00	0.00
6,700.0	0.00	0.00	6,695.7	130.0	-0.9	-130.0	0.00	0.00	0.00
6,800.0	0.00	0.00	6,795.7	130.0	-0.9	-130.0	0.00	0.00	0.00
6,900.0	0.00	0.00	6,895.7	130.0	-0.9	-130.0	0.00	0.00	0.00
7,000.0	0.00	0.00	6,995.7	130.0	-0.9	-130.0	0.00	0.00	0.00
7,100.0	0.00	0.00	7,095.7	130.0	-0.9	-130.0	0.00	0.00	0.00
7,200.0	0.00	0.00	7,195.7	130.0	-0.9	-130.0	0.00	0.00	0.00
7,300.0	0.00	0.00	7,295.7	130.0	-0.9	-130.0	0.00	0.00	0.00
7,400.0	0.00	0.00	7,395.7	130.0	-0.9	-130.0	0.00	0.00	0.00
7,500.0	0.00	0.00	7,495.7	130.0	-0.9	-130.0	0.00	0.00	0.00
7,600.0	0.00	0.00	7,595.7	130.0	-0.9	-130.0	0.00	0.00	0.00
7,700.0	0.00	0.00	7,695.7	130.0	-0.9	-130.0	0.00	0.00	0.00
7,800.0	0.00	0.00	7,795.7	130.0	-0.9	-130.0	0.00	0.00	0.00
7,900.0	0.00	0.00	7,895.7	130.0	-0.9	-130.0	0.00	0.00	0.00
8,000.0	0.00	0.00	7,995.7	130.0	-0.9	-130.0	0.00	0.00	0.00
8,100.0	0.00	0.00	8,095.7	130.0	-0.9	-130.0	0.00	0.00	0.00
8,200.0	0.00	0.00	8,195.7	130.0	-0.9	-130.0	0.00	0.00	0.00
8,300.0	0.00	0.00	8,295.7	130.0	-0.9	-130.0	0.00	0.00	0.00
8,400.0	0.00	0.00	8,395.7	130.0	-0.9	-130.0	0.00	0.00	0.00
8,500.0	0.00	0.00	8,495.7	130.0	-0.9	-130.0	0.00	0.00	0.00
8,600.0	0.00	0.00	8,595.7	130.0	-0.9	-130.0	0.00	0.00	0.00
8,700.0	0.00	0.00	8,695.7	130.0	-0.9	-130.0	0.00	0.00	0.00
8,800.0	0.00	0.00	8,795.7	130.0	-0.9	-130.0	0.00	0.00	0.00
8,900.0	0.00	0.00	8,895.7	130.0	-0.9	-130.0	0.00	0.00	0.00
9,000.0	0.00	0.00	8,995.7	130.0	-0.9	-130.0	0.00	0.00	0.00
9,100.0	0.00	0.00	9,095.7	130.0	-0.9	-130.0	0.00	0.00	0.00
9,200.0	0.00	0.00	9,195.7	130.0	-0.9	-130.0	0.00	0.00	0.00
9,300.0	0.00	0.00	9,295.7	130.0	-0.9	-130.0	0.00	0.00	0.00
9,400.0	0.00	0.00	9,395.7	130.0	-0.9	-130.0	0.00	0.00	0.00
9,500.0	0.00	0.00	9,495.7	130.0	-0.9	-130.0	0.00	0.00	0.00

ConocoPhillips

Survey Report

Company:	DELAWARE BASIN EAST	Local Co-ordinate Reference:	Well PITCHBLENDE 19-30 FED 701H
Project:	BULLDOG PROSPECT (NM-E)	TVD Reference:	KB=30' @ 3373.2usft (SCAN QUEST)
Site:	PITCHBLENDE 19-30 FEE/FED PROJECT	MD Reference:	KB=30' @ 3373.2usft (SCAN QUEST)
Well:	PITCHBLENDE 19-30 FED 701H	North Reference:	Grid
Wellbore:	OWB	Survey Calculation Method:	Minimum Curvature
Design:	PWP1	Database:	EDT 15 Central Prod

Planned Survey									
Measured Depth (usft)	Inclination (°)	Azimuth (°)	Vertical Depth (usft)	+N/-S (usft)	+E/-W (usft)	Vertical Section (usft)	Dogleg Rate (°/100usft)	Build Rate (°/100usft)	Turn Rate (°/100usft)
9,600.0	0.00	0.00	9,595.7	130.0	-0.9	-130.0	0.00	0.00	0.00
9,700.0	0.00	0.00	9,695.7	130.0	-0.9	-130.0	0.00	0.00	0.00
9,800.0	0.00	0.00	9,795.7	130.0	-0.9	-130.0	0.00	0.00	0.00
9,900.0	0.00	0.00	9,895.7	130.0	-0.9	-130.0	0.00	0.00	0.00
10,000.0	0.00	0.00	9,995.7	130.0	-0.9	-130.0	0.00	0.00	0.00
10,100.0	0.00	0.00	10,095.7	130.0	-0.9	-130.0	0.00	0.00	0.00
10,200.0	0.00	0.00	10,195.7	130.0	-0.9	-130.0	0.00	0.00	0.00
10,300.0	0.00	0.00	10,295.7	130.0	-0.9	-130.0	0.00	0.00	0.00
10,400.0	0.00	0.00	10,395.7	130.0	-0.9	-130.0	0.00	0.00	0.00
10,500.0	0.00	0.00	10,495.7	130.0	-0.9	-130.0	0.00	0.00	0.00
10,600.0	0.00	0.00	10,595.7	130.0	-0.9	-130.0	0.00	0.00	0.00
10,700.0	0.00	0.00	10,695.7	130.0	-0.9	-130.0	0.00	0.00	0.00
10,800.0	0.00	0.00	10,795.7	130.0	-0.9	-130.0	0.00	0.00	0.00
10,900.0	0.00	0.00	10,895.7	130.0	-0.9	-130.0	0.00	0.00	0.00
11,000.0	0.00	0.00	10,995.7	130.0	-0.9	-130.0	0.00	0.00	0.00
11,100.0	0.00	0.00	11,095.7	130.0	-0.9	-130.0	0.00	0.00	0.00
11,200.0	0.00	0.00	11,195.7	130.0	-0.9	-130.0	0.00	0.00	0.00
11,300.0	0.00	0.00	11,295.7	130.0	-0.9	-130.0	0.00	0.00	0.00
11,400.0	0.00	0.00	11,395.7	130.0	-0.9	-130.0	0.00	0.00	0.00
11,500.0	0.00	0.00	11,495.7	130.0	-0.9	-130.0	0.00	0.00	0.00
11,600.0	0.00	0.00	11,595.7	130.0	-0.9	-130.0	0.00	0.00	0.00
11,700.0	0.00	0.00	11,695.7	130.0	-0.9	-130.0	0.00	0.00	0.00
11,800.0	0.00	0.00	11,795.7	130.0	-0.9	-130.0	0.00	0.00	0.00
11,900.0	0.00	0.00	11,895.7	130.0	-0.9	-130.0	0.00	0.00	0.00
12,000.0	0.00	0.00	11,995.7	130.0	-0.9	-130.0	0.00	0.00	0.00
12,100.0	0.00	0.00	12,095.7	130.0	-0.9	-130.0	0.00	0.00	0.00
12,200.0	0.00	0.00	12,195.7	130.0	-0.9	-130.0	0.00	0.00	0.00
12,300.0	0.00	0.00	12,295.7	130.0	-0.9	-130.0	0.00	0.00	0.00
12,312.8	0.00	0.00	12,308.5	130.0	-0.9	-130.0	0.00	0.00	0.00
Start DLS 12.00 TFO 179.55									
12,400.0	10.46	179.55	12,395.2	122.1	-0.8	-122.1	12.00	12.00	0.00
12,500.0	22.46	179.55	12,490.9	93.8	-0.6	-93.8	12.00	12.00	0.00
12,600.0	34.46	179.55	12,578.7	46.2	-0.2	-46.2	12.00	12.00	0.00
12,700.0	46.46	179.55	12,654.6	-18.6	0.3	18.6	12.00	12.00	0.00
12,800.0	58.46	179.55	12,715.5	-97.7	0.9	97.7	12.00	12.00	0.00
12,900.0	70.46	179.55	12,758.5	-187.8	1.6	187.8	12.00	12.00	0.00
13,000.0	82.46	179.55	12,781.8	-284.8	2.4	284.8	12.00	12.00	0.00
13,061.2	89.80	179.55	12,786.0	-345.8	2.9	345.8	12.00	12.00	0.00
Start 7322.6 hold at 13061.2 MD									
13,100.0	89.80	179.55	12,786.1	-384.7	3.2	384.7	0.00	0.00	0.00
13,200.0	89.80	179.55	12,786.4	-484.6	4.0	484.7	0.00	0.00	0.00
13,300.0	89.80	179.55	12,786.8	-584.6	4.8	584.7	0.00	0.00	0.00
13,400.0	89.80	179.55	12,787.1	-684.6	5.6	684.7	0.00	0.00	0.00
13,500.0	89.80	179.55	12,787.5	-784.6	6.4	784.7	0.00	0.00	0.00

ConocoPhillips

Survey Report

Company:	DELAWARE BASIN EAST	Local Co-ordinate Reference:	Well PITCHBLENDE 19-30 FED 701H
Project:	BULLDOG PROSPECT (NM-E)	TVD Reference:	KB=30' @ 3373.2usft (SCAN QUEST)
Site:	PITCHBLENDE 19-30 FEE/FED PROJECT	MD Reference:	KB=30' @ 3373.2usft (SCAN QUEST)
Well:	PITCHBLENDE 19-30 FED 701H	North Reference:	Grid
Wellbore:	OWB	Survey Calculation Method:	Minimum Curvature
Design:	PWP1	Database:	EDT 15 Central Prod

Planned Survey

Measured Depth (usft)	Inclination (°)	Azimuth (°)	Vertical Depth (usft)	+N/-S (usft)	+E/-W (usft)	Vertical Section (usft)	Dogleg Rate (°/100usft)	Build Rate (°/100usft)	Turn Rate (°/100usft)
13,600.0	89.80	179.55	12,787.8	-884.6	7.2	884.7	0.00	0.00	0.00
13,700.0	89.80	179.55	12,788.1	-984.6	7.9	984.7	0.00	0.00	0.00
13,800.0	89.80	179.55	12,788.5	-1,084.6	8.7	1,084.7	0.00	0.00	0.00
13,900.0	89.80	179.55	12,788.8	-1,184.6	9.5	1,184.7	0.00	0.00	0.00
14,000.0	89.80	179.55	12,789.2	-1,284.6	10.3	1,284.7	0.00	0.00	0.00
14,100.0	89.80	179.55	12,789.5	-1,384.6	11.1	1,384.7	0.00	0.00	0.00
14,200.0	89.80	179.55	12,789.9	-1,484.6	11.9	1,484.7	0.00	0.00	0.00
14,300.0	89.80	179.55	12,790.2	-1,584.6	12.7	1,584.7	0.00	0.00	0.00
14,400.0	89.80	179.55	12,790.5	-1,684.6	13.5	1,684.7	0.00	0.00	0.00
14,500.0	89.80	179.55	12,790.9	-1,784.6	14.3	1,784.7	0.00	0.00	0.00
14,600.0	89.80	179.55	12,791.2	-1,884.6	15.1	1,884.7	0.00	0.00	0.00
14,700.0	89.80	179.55	12,791.6	-1,984.6	15.9	1,984.7	0.00	0.00	0.00
14,800.0	89.80	179.55	12,791.9	-2,084.6	16.6	2,084.7	0.00	0.00	0.00
14,900.0	89.80	179.55	12,792.2	-2,184.6	17.4	2,184.7	0.00	0.00	0.00
15,000.0	89.80	179.55	12,792.6	-2,284.6	18.2	2,284.7	0.00	0.00	0.00
15,100.0	89.80	179.55	12,792.9	-2,384.6	19.0	2,384.7	0.00	0.00	0.00
15,200.0	89.80	179.55	12,793.3	-2,484.6	19.8	2,484.7	0.00	0.00	0.00
15,300.0	89.80	179.55	12,793.6	-2,584.6	20.6	2,584.7	0.00	0.00	0.00
15,400.0	89.80	179.55	12,794.0	-2,684.6	21.4	2,684.7	0.00	0.00	0.00
15,500.0	89.80	179.55	12,794.3	-2,784.6	22.2	2,784.7	0.00	0.00	0.00
15,600.0	89.80	179.55	12,794.6	-2,884.6	23.0	2,884.7	0.00	0.00	0.00
15,700.0	89.80	179.55	12,795.0	-2,984.6	23.8	2,984.7	0.00	0.00	0.00
15,800.0	89.80	179.55	12,795.3	-3,084.6	24.6	3,084.6	0.00	0.00	0.00
15,900.0	89.80	179.55	12,795.7	-3,184.5	25.3	3,184.6	0.00	0.00	0.00
16,000.0	89.80	179.55	12,796.0	-3,284.5	26.1	3,284.6	0.00	0.00	0.00
16,100.0	89.80	179.55	12,796.4	-3,384.5	26.9	3,384.6	0.00	0.00	0.00
16,200.0	89.80	179.55	12,796.7	-3,484.5	27.7	3,484.6	0.00	0.00	0.00
16,300.0	89.80	179.55	12,797.0	-3,584.5	28.5	3,584.6	0.00	0.00	0.00
16,400.0	89.80	179.55	12,797.4	-3,684.5	29.3	3,684.6	0.00	0.00	0.00
16,500.0	89.80	179.55	12,797.7	-3,784.5	30.1	3,784.6	0.00	0.00	0.00
16,600.0	89.80	179.55	12,798.1	-3,884.5	30.9	3,884.6	0.00	0.00	0.00
16,700.0	89.80	179.55	12,798.4	-3,984.5	31.7	3,984.6	0.00	0.00	0.00
16,800.0	89.80	179.55	12,798.7	-4,084.5	32.5	4,084.6	0.00	0.00	0.00
16,900.0	89.80	179.55	12,799.1	-4,184.5	33.2	4,184.6	0.00	0.00	0.00
17,000.0	89.80	179.55	12,799.4	-4,284.5	34.0	4,284.6	0.00	0.00	0.00
17,100.0	89.80	179.55	12,799.8	-4,384.5	34.8	4,384.6	0.00	0.00	0.00
17,200.0	89.80	179.55	12,800.1	-4,484.5	35.6	4,484.6	0.00	0.00	0.00
17,300.0	89.80	179.55	12,800.5	-4,584.5	36.4	4,584.6	0.00	0.00	0.00
17,400.0	89.80	179.55	12,800.8	-4,684.5	37.2	4,684.6	0.00	0.00	0.00
17,500.0	89.80	179.55	12,801.1	-4,784.5	38.0	4,784.6	0.00	0.00	0.00
17,600.0	89.80	179.55	12,801.5	-4,884.5	38.8	4,884.6	0.00	0.00	0.00
17,700.0	89.80	179.55	12,801.8	-4,984.5	39.6	4,984.6	0.00	0.00	0.00
17,800.0	89.80	179.55	12,802.2	-5,084.5	40.4	5,084.6	0.00	0.00	0.00

ConocoPhillips

Survey Report

Company:	DELAWARE BASIN EAST	Local Co-ordinate Reference:	Well PITCHBLENDE 19-30 FED 701H
Project:	BULLDOG PROSPECT (NM-E)	TVD Reference:	KB=30' @ 3373.2usft (SCAN QUEST)
Site:	PITCHBLENDE 19-30 FEE/FED PROJECT	MD Reference:	KB=30' @ 3373.2usft (SCAN QUEST)
Well:	PITCHBLENDE 19-30 FED 701H	North Reference:	Grid
Wellbore:	OWB	Survey Calculation Method:	Minimum Curvature
Design:	PWP1	Database:	EDT 15 Central Prod

Planned Survey									
Measured Depth (usft)	Inclination (°)	Azimuth (°)	Vertical Depth (usft)	+N/-S (usft)	+E/-W (usft)	Vertical Section (usft)	Dogleg Rate (°/100usft)	Build Rate (°/100usft)	Turn Rate (°/100usft)
17,900.0	89.80	179.55	12,802.5	-5,184.5	41.2	5,184.6	0.00	0.00	0.00
18,000.0	89.80	179.55	12,802.8	-5,284.5	41.9	5,284.6	0.00	0.00	0.00
18,100.0	89.80	179.55	12,803.2	-5,384.5	42.7	5,384.6	0.00	0.00	0.00
18,200.0	89.80	179.55	12,803.5	-5,484.5	43.5	5,484.6	0.00	0.00	0.00
18,300.0	89.80	179.55	12,803.9	-5,584.5	44.3	5,584.6	0.00	0.00	0.00
18,400.0	89.80	179.55	12,804.2	-5,684.5	45.1	5,684.6	0.00	0.00	0.00
18,500.0	89.80	179.55	12,804.6	-5,784.5	45.9	5,784.6	0.00	0.00	0.00
18,600.0	89.80	179.55	12,804.9	-5,884.4	46.7	5,884.6	0.00	0.00	0.00
18,700.0	89.80	179.55	12,805.2	-5,984.4	47.5	5,984.6	0.00	0.00	0.00
18,800.0	89.80	179.55	12,805.6	-6,084.4	48.3	6,084.6	0.00	0.00	0.00
18,900.0	89.80	179.55	12,805.9	-6,184.4	49.1	6,184.6	0.00	0.00	0.00
19,000.0	89.80	179.55	12,806.3	-6,284.4	49.9	6,284.6	0.00	0.00	0.00
19,100.0	89.80	179.55	12,806.6	-6,384.4	50.6	6,384.6	0.00	0.00	0.00
19,200.0	89.80	179.55	12,807.0	-6,484.4	51.4	6,484.6	0.00	0.00	0.00
19,300.0	89.80	179.55	12,807.3	-6,584.4	52.2	6,584.6	0.00	0.00	0.00
19,400.0	89.80	179.55	12,807.6	-6,684.4	53.0	6,684.6	0.00	0.00	0.00
19,500.0	89.80	179.55	12,808.0	-6,784.4	53.8	6,784.6	0.00	0.00	0.00
19,600.0	89.80	179.55	12,808.3	-6,884.4	54.6	6,884.6	0.00	0.00	0.00
19,700.0	89.80	179.55	12,808.7	-6,984.4	55.4	6,984.6	0.00	0.00	0.00
19,800.0	89.80	179.55	12,809.0	-7,084.4	56.2	7,084.6	0.00	0.00	0.00
19,900.0	89.80	179.55	12,809.3	-7,184.4	57.0	7,184.6	0.00	0.00	0.00
20,000.0	89.80	179.55	12,809.7	-7,284.4	57.8	7,284.6	0.00	0.00	0.00
20,100.0	89.80	179.55	12,810.0	-7,384.4	58.6	7,384.6	0.00	0.00	0.00
20,200.0	89.80	179.55	12,810.4	-7,484.4	59.3	7,484.6	0.00	0.00	0.00
20,300.0	89.80	179.55	12,810.7	-7,584.4	60.1	7,584.6	0.00	0.00	0.00
20,383.7	89.80	179.55	12,811.0	-7,668.1	60.8	7,668.3	0.00	0.00	0.00
TD at 20383.7									

Design Targets									
Target Name	Dip Angle (°)	Dip Dir. (°)	TVD (usft)	+N/-S (usft)	+E/-W (usft)	Northing (usft)	Easting (usft)	Latitude	Longitude
FTP (PITCHBLENDE - hit/miss target - Shape	0.00	0.01	12,786.0	109.9	-1.0	409,610.60	785,396.10	32° 7' 22.007 N	103° 24' 41.299 W
- plan misses target center by 183.8usft at 12700.0usft MD (12654.6 TVD, -18.6 N, 0.3 E)									
- Circle (radius 50.0)									
PBHL (PITCHBLENDI - plan hits target center - Rectangle (sides W100.0 H7,777.0 D20.0)	-0.20	359.55	12,811.0	-7,668.1	60.8	401,832.60	785,457.90	32° 6' 5.036 N	103° 24' 41.354 W
LTP (PITCHBLENDE - plan misses target center by 33.7usft at 20300.0usft MD (12810.7 TVD, -7584.4 N, 60.1 E) - Point	0.00	0.00	12,811.0	-7,618.1	60.4	401,882.60	785,457.50	32° 6' 5.531 N	103° 24' 41.353 W

ConocoPhillips
Survey Report

Company:	DELAWARE BASIN EAST	Local Co-ordinate Reference:	Well PITCHBLENDE 19-30 FED 701H
Project:	BULLDOG PROSPECT (NM-E)	TVD Reference:	KB=30' @ 3373.2usft (SCAN QUEST)
Site:	PITCHBLENDE 19-30 FEE/FED PROJECT	MD Reference:	KB=30' @ 3373.2usft (SCAN QUEST)
Well:	PITCHBLENDE 19-30 FED 701H	North Reference:	Grid
Wellbore:	OWB	Survey Calculation Method:	Minimum Curvature
Design:	PWP1	Database:	EDT 15 Central Prod

Plan Annotations				
Measured Depth (usft)	Vertical Depth (usft)	Local Coordinates		Comment
		+N/-S (usft)	+E/-W (usft)	
2500	2500	0	0	Start Build 2.00
2700	2700	7	0	Start 1563.5 hold at 2700.0 MD
4264	4260	116	-1	Start Drop -1.00
4664	4659	130	-1	Start 7649.2 hold at 4663.5 MD
12,313	12,309	130	-1	Start DLS 12.00 TFO 179.55
13,061	12,786	-346	3	Start 7322.6 hold at 13061.2 MD
20,384	12,811	-7668	61	TD at 20383.7

Checked By: _____	Approved By: _____	Date: _____
-------------------	--------------------	-------------

Project: BULLDOG PROSPECT (NM-E)
Site: PITCHBLEND 19-30 FEE/FED PROJECT
Well: PITCHBLEND 19-30 FED 701H
Wellbore: OWB
Design: PWP1
GL: 3343.2
KB=30' @ 3373.2usft (SCAN QUEST)

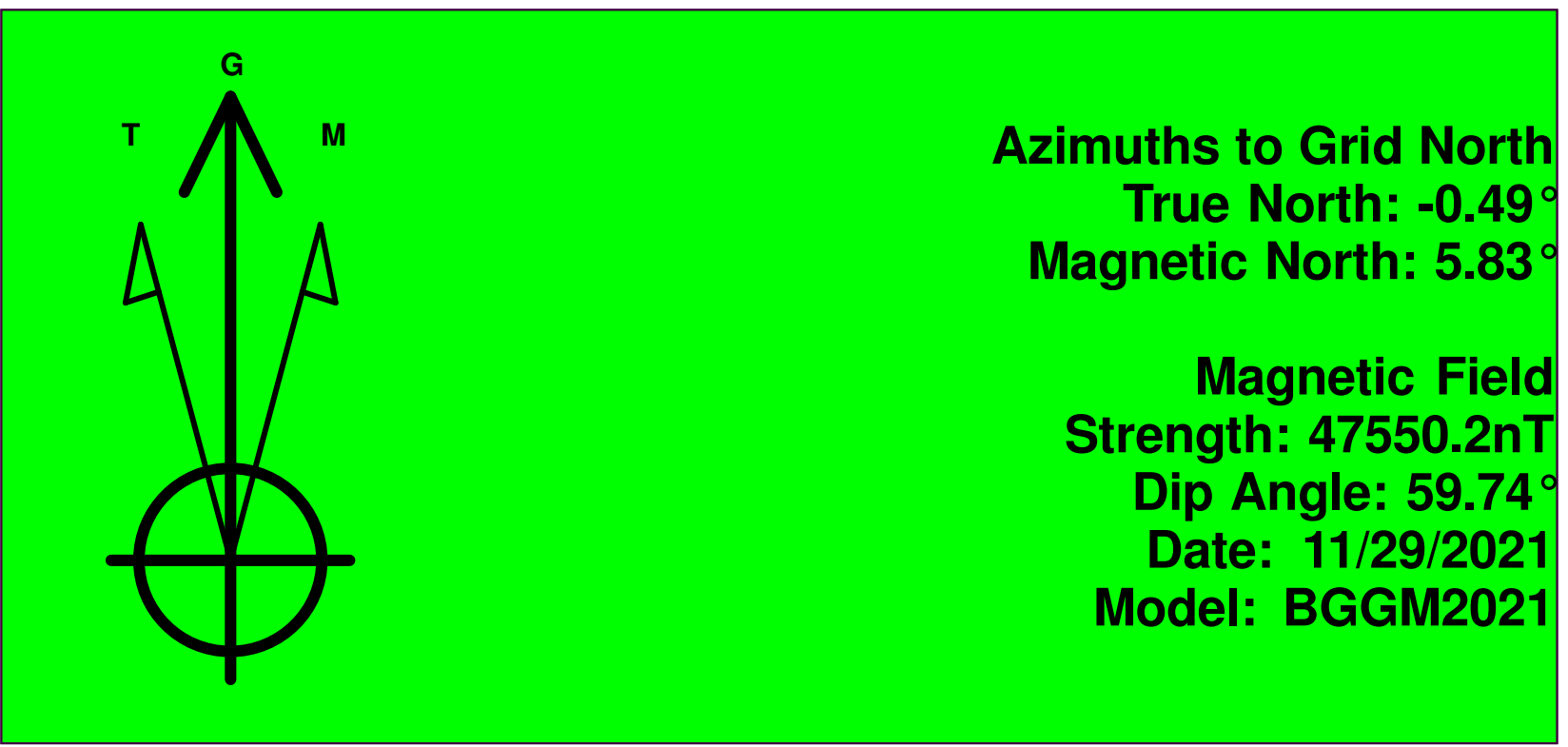

WELL DETAILS: PITCHBLEND 19-30 FED 701H					
+N/-S	+E/-W	North	East	Latitude	Longitude
0.0	0.0	409500.70	785397.10	32° 7' 20.919 N	103° 24' 41.296 W

DESIGN TARGET DETAILS					
Name	TVD	+N/-S	+E/-W	North	East
FTP (PITCHBLEND 19-30 FED 701H)	12786.0	109.9	-1.0	409610.60	785396.10
LTP (PITCHBLEND 19-30 FED 701H)	12811.0	-7618.1	60.4	401862.60	785457.50
PBHL (PITCHBLEND 19-30 FED 701H)	12811.0	-7668.1	60.8	401832.60	785457.90

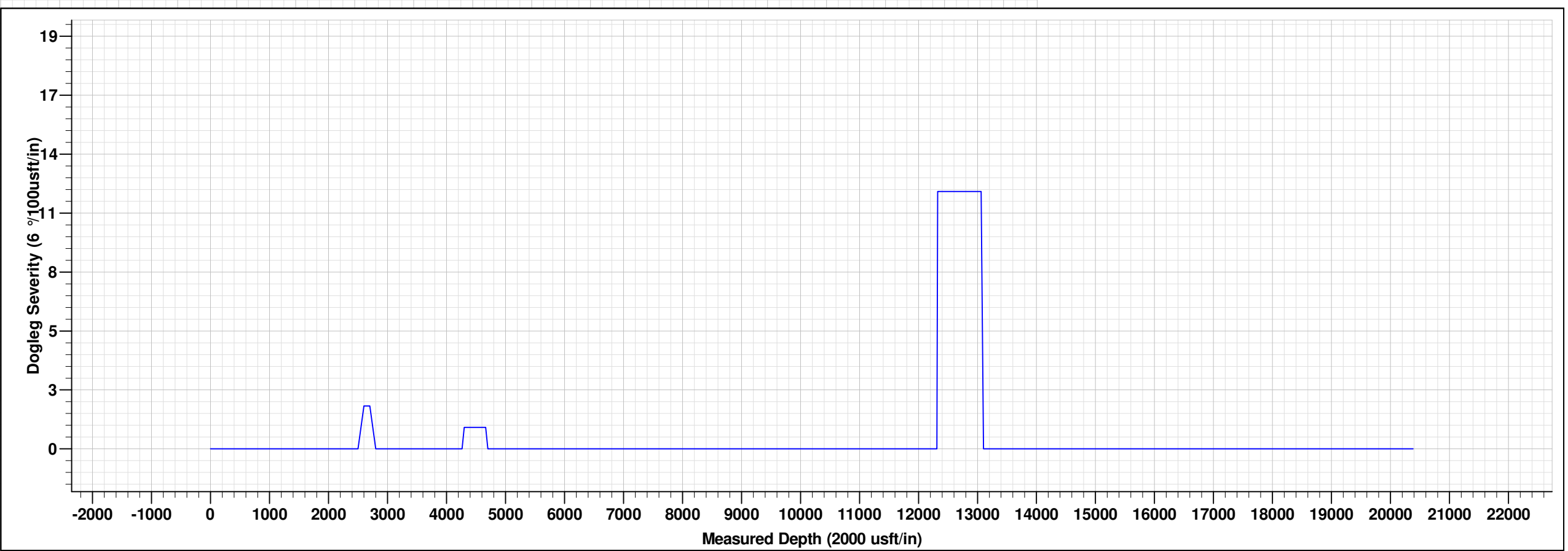
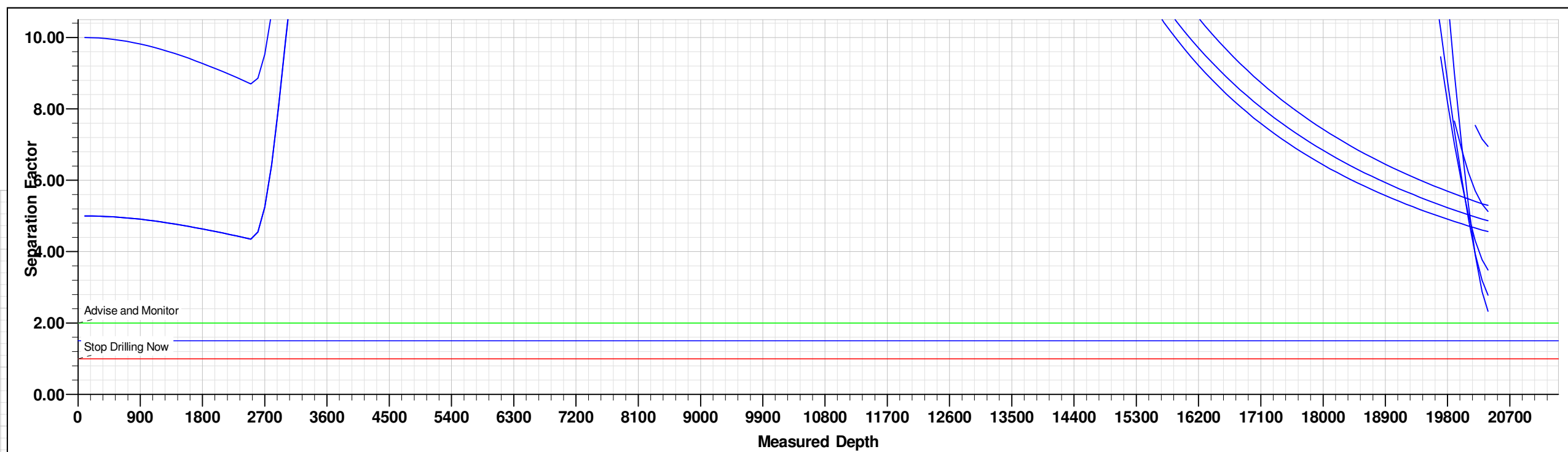

PITCHBLEND 19-30 FED 701H										
MD	Inc	Azi	TVD	+N/-S	+E/-W	Dleg	TFace	V Sect	Annotation	
0.0	0.00	0.00	0.0	0.0	0.00	0.00	0.00	0.0		
2500.0	0.00	0.00	2500.0	0.0	0.00	0.00	0.00	0.0	Start Build 2.00	
2700.0	4.00	359.62	2699.8	7.0	0.0	2.00	359.62	-7.0	Start 1563.5 hold at 2700.0 MD	
4263.5	4.00	359.62	4259.6	116.0	-0.8	0.00	0.00	-116.0	Start Drop -1.00	
4663.5	0.00	0.00	4659.3	130.0	-0.9	1.00	180.00	-130.0	Start 7649.2 hold at 4663.5 MD	
12312.8	0.00	0.00	12308.5	130.0	-0.9	0.00	0.00	-130.0	Start DLS 12.00 TFO 179.55	
13061.2	89.80	179.55	12786.0	-345.8	2.9	12.00	179.55	345.8	Start 7322.6 hold at 13061.2 MD	
20383.7	89.80	179.55	12811.0	-7668.1	60.8	0.00	0.00	7668.3	TD at 20383.7	

ANNOTATIONS										
MD	Inc	Azi	TVD	+N/-S	+E/-W	V Sect	Departure	Annotation		
2500.0	0.00	0.00	2500.0	0.0	0.00	0.00	0.0	Start Build 2.00		
2700.0	4.00	359.62	2699.8	7.0	0.0	-7.0	7.0	Start 1563.5 hold at 2700.0 MD		
4263.5	4.00	359.62	4259.6	116.0	-0.8	-116.0	116.0	Start Drop -1.00		
4663.5	0.00	0.00	4659.3	130.0	-0.9	-130.0	130.0	Start 7649.2 hold at 4663.5 MD		
12312.8	0.00	0.00	12308.5	130.0	-0.9	-130.0	130.0	Start DLS 12.00 TFO 179.55		
13061.2	89.80	179.55	12786.0	-345.8	2.9	345.8	605.8	Start 7322.6 hold at 13061.2 MD		
20383.7	89.80	179.55	12811.0	-7668.1	60.8	7668.3	7928.3	TD at 20383.7		

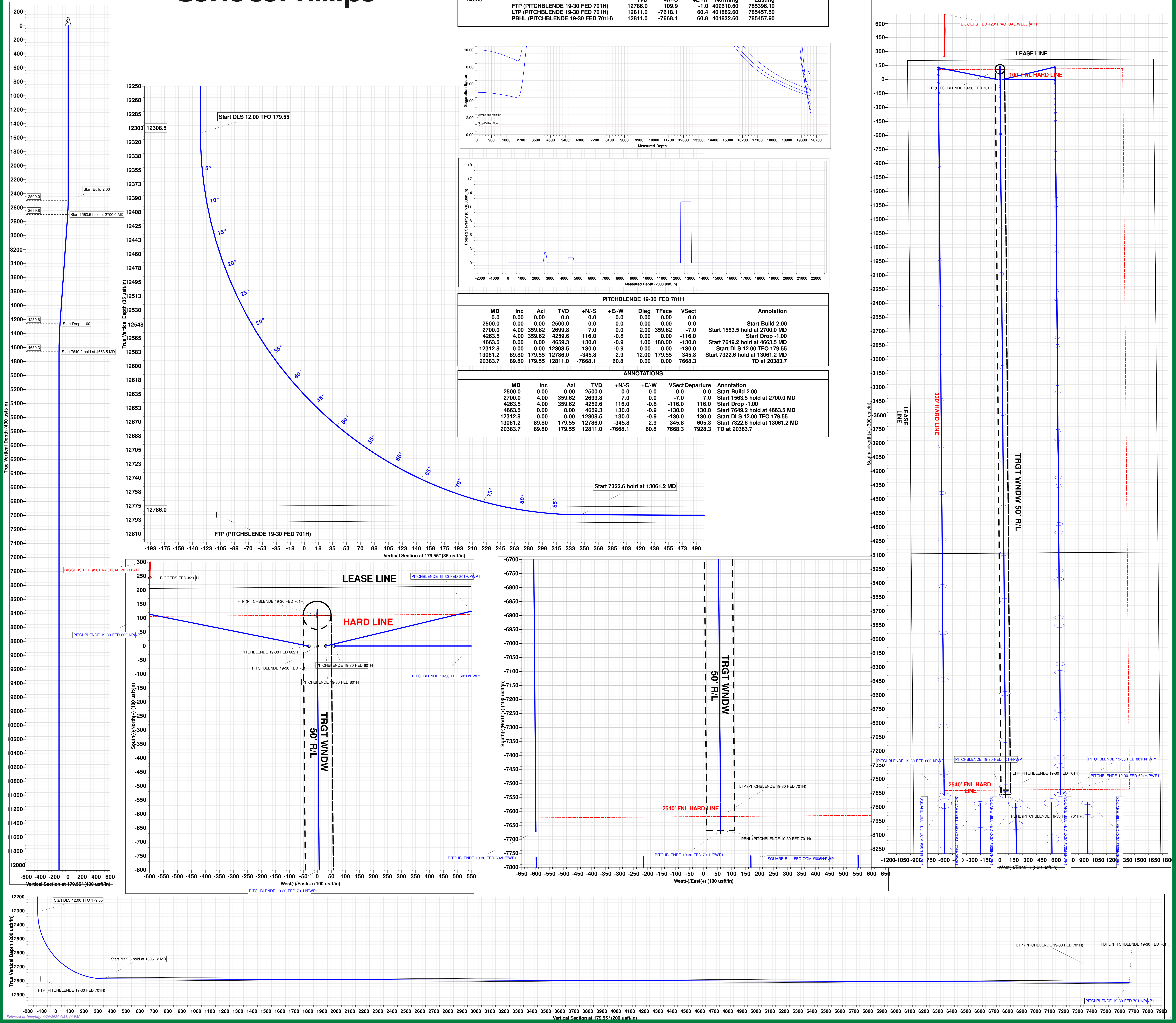

PECOS DISTRICT DRILLING CONDITIONS OF APPROVAL

OPERATOR'S NAME:	COG
LEASE NO.:	NMNM136223
LOCATION:	Section 19, T.25 S., R.35 E., NMPM
COUNTY:	Lea County, New Mexico

WELL NAME & NO.:	Pitchblende 19-30 Fed 701H
SURFACE HOLE FOOTAGE:	210'S & 990'/W
BOTTOM HOLE FOOTAGE:	2590'/N & 990'/W

COA

H2S	<input checked="" type="radio"/> Yes	<input type="radio"/> No	
Potash	<input checked="" type="radio"/> None	<input type="radio"/> Secretary	<input type="radio"/> R-111-P
Cave/Karst Potential	<input checked="" type="radio"/> Low	<input type="radio"/> Medium	<input type="radio"/> High
Cave/Karst Potential	<input type="radio"/> Critical		
Variance	<input type="radio"/> None	<input checked="" type="radio"/> Flex Hose	<input type="radio"/> Other
Wellhead	<input type="radio"/> Conventional	<input checked="" type="radio"/> Multibowl	<input type="radio"/> Both
Wellhead Variance	<input type="radio"/> Diverter		
Other	<input type="checkbox"/> 4 String	<input type="checkbox"/> Capitan Reef	<input type="checkbox"/> WIPP
Other	<input type="checkbox"/> Fluid Filled	<input type="checkbox"/> Pilot Hole	<input type="checkbox"/> Open Annulus
Cementing	<input type="checkbox"/> Contingency Cement Squeeze	<input type="checkbox"/> EchoMeter	<input type="checkbox"/> Primary Cement Squeeze
Special Requirements	<input type="checkbox"/> Water Disposal	<input type="checkbox"/> COM	<input type="checkbox"/> Unit
Special Requirements	<input type="checkbox"/> Batch Sundry		
Special Requirements Variance	<input type="checkbox"/> Break Testing	<input type="checkbox"/> Offline Cementing	<input type="checkbox"/> Casing Clearance

A. HYDROGEN SULFIDE

A Hydrogen Sulfide (H2S) Drilling Plan shall be activated 500 feet prior to drilling into the **Wolfcamp** formation. As a result, the Hydrogen Sulfide area must meet Onshore Order 6 requirements, which includes equipment and personnel/public protection items. If Hydrogen Sulfide is encountered, please provide measured values and formations to the BLM.

B. CASING

1. The **10-3/4** inch surface casing shall be set at approximately **1350** feet (a minimum of **25 feet (Lea County)** into the Rustler Anhydrite, above the salt, and below usable fresh water) and cemented to the surface.
 - a. If cement does not circulate to the surface, the appropriate BLM office shall

be notified and a temperature survey utilizing an electronic type temperature survey with surface log readout will be used or a cement bond log shall be run to verify the top of the cement. Temperature survey will be run a minimum of six hours after pumping cement and ideally between 8-10 hours after completing the cement job.

- b. Wait on cement (WOC) time for a primary cement job will be a minimum of **8 hours** or 500 pounds compressive strength, whichever is greater. (This is to include the lead cement)
 - c. Wait on cement (WOC) time for a remedial job will be a minimum of 4 hours after bringing cement to surface or 500 pounds compressive strength, whichever is greater.
 - d. If cement falls back, remedial cementing will be done prior to drilling out that string.
2. The minimum required fill of cement behind the **9-5/8** inch intermediate casing is:
- Cement to surface. If cement does not circulate see B.1.a, c-d above. **Excess calculates to 22%. Additional cement maybe required.**
Wait on cement (WOC) time for a primary cement job is to include the lead cement slurry due to cave/karst or potash.

Option 2:

Operator is approved to use a DV tool; the depth may be adjusted as long as the cement is changed proportionally. The Operator shall contact BLM before using the DV Tool.

3. The minimum required fill of cement behind the **5-1/2** inch production casing is:
 - Cement should tie-back at least **200 feet** into previous casing string. Operator shall provide method of verification.

C. PRESSURE CONTROL

1. Variance approved to use flex line from BOP to choke manifold. Manufacturer's specification to be readily available. No external damage to flex line. Flex line to be installed as straight as possible (no hard bends).
2. Operator has proposed a multi-bowl wellhead assembly. This assembly will only be tested when installed on the **10-3/4** inch surface casing. Minimum working pressure of the blowout preventer (BOP) and related equipment (BOPE) required for drilling below the surface casing shoe shall be **10,000 (10M) psi. Variance is approved to use a 5000 (5M) Annular which shall be tested to 5000 (5M) psi.**
 - a. Wellhead shall be installed by manufacturer's representatives, submit documentation with subsequent sundry.

- b. If the welding is performed by a third party, the manufacturer's representative shall monitor the temperature to verify that it does not exceed the maximum temperature of the seal.
- c. Manufacturer representative shall install the test plug for the initial BOP test.
- d. If the cement does not circulate and one inch operations would have been possible with a standard wellhead, the well head shall be cut off, cementing operations performed and another wellhead installed.
- e. Whenever any seal subject to test pressure is broken, all the tests in OOGO2.III.A.2.i must be followed.

GENERAL REQUIREMENTS

The BLM is to be notified in advance for a representative to witness:

- a. Spudding well (minimum of 24 hours)
- b. Setting and/or Cementing of all casing strings (minimum of 4 hours)
- c. BOPE tests (minimum of 4 hours)

☒ Eddy County

Call the Carlsbad Field Office, 620 East Greene St., Carlsbad, NM 88220,
(575) 361-2822

☒ Lea County

Call the Hobbs Field Station, 414 West Taylor, Hobbs NM 88240, (575)
689-5981

- 1. Unless the production casing has been run and cemented or the well has been properly plugged, the drilling rig shall not be removed from over the hole without prior approval.
 - a. In the event the operator has proposed to drill multiple wells utilizing a skid/walking rig. Operator shall secure the wellbore on the current well, after installing and testing the wellhead, by installing a blind flange of like pressure rating to the wellhead and a pressure gauge that can be monitored while drilling is performed on the other well(s).
 - b. When the operator proposes to set surface casing with Spudder Rig
 - Notify the BLM when moving in and removing the Spudder Rig.
 - Notify the BLM when moving in the 2nd Rig. Rig to be moved in within 90 days of notification that Spudder Rig has left the location.
 - BOP/BOPE test to be conducted per Onshore Oil and Gas Order No. 2 as soon as 2nd Rig is rigged up on well.
- 2. Floor controls are required for 3M or Greater systems. These controls will be on the rig floor, unobstructed, readily accessible to the driller and will be operational at all times during drilling and/or completion activities. Rig floor is defined as the area

immediately around the rotary table; the area immediately above the substructure on which the draw works are located, this does not include the dog house or stairway area.

3. The record of the drilling rate along with the GR/N well log run from TD to surface (horizontal well – vertical portion of hole) shall be submitted to the BLM office as well as all other logs run on the borehole 30 days from completion. If available, a digital copy of the logs is to be submitted in addition to the paper copies. The Rustler top and top and bottom of Salt are to be recorded on the Completion Report.

A. CASING

1. Changes to the approved APD casing program need prior approval if the items substituted are of lesser grade or different casing size or are Non-API. The Operator can exchange the components of the proposal with that of superior strength (i.e. changing from J-55 to N-80, or from 36# to 40#). Changes to the approved cement program need prior approval if the altered cement plan has less volume or strength or if the changes are substantial (i.e. Multistage tool, ECP, etc.). The initial wellhead installed on the well will remain on the well with spools used as needed.
2. Wait on cement (WOC) for Potash Areas: After cementing but before commencing any tests, the casing string shall stand cemented under pressure until both of the following conditions have been met: 1) cement reaches a minimum compressive strength of 500 psi for all cement blends, 2) until cement has been in place at least 24 hours. WOC time will be recorded in the driller's log. The casing integrity test can be done (prior to the cement setting up) immediately after bumping the plug.
3. Wait on cement (WOC) for Water Basin: After cementing but before commencing any tests, the casing string shall stand cemented under pressure until both of the following conditions have been met: 1) cement reaches a minimum compressive strength of 500 psi at the shoe, 2) until cement has been in place at least 8 hours. WOC time will be recorded in the driller's log. See individual casing strings for details regarding lead cement slurry requirements. The casing integrity test can be done (prior to the cement setting up) immediately after bumping the plug.
4. Provide compressive strengths including hours to reach required 500 pounds compressive strength prior to cementing each casing string. Have well specific cement details onsite prior to pumping the cement for each casing string.
5. No pea gravel permitted for remedial or fall back remedial without prior authorization from the BLM engineer.
6. On that portion of any well approved for a 5M BOPE system or greater, a pressure integrity test of each casing shoe shall be performed. Formation at the shoe shall be tested to a minimum of the mud weight equivalent anticipated to control the

formation pressure to the next casing depth or at total depth of the well. This test shall be performed before drilling more than 20 feet of new hole.

7. If hardband drill pipe is rotated inside casing, returns will be monitored for metal. If metal is found in samples, drill pipe will be pulled and rubber protectors which have a larger diameter than the tool joints of the drill pipe will be installed prior to continuing drilling operations.
8. Whenever a casing string is cemented in the R-111-P potash area, the NMOCD requirements shall be followed.

B. PRESSURE CONTROL

1. All blowout preventer (BOP) and related equipment (BOPE) shall comply with well control requirements as described in Onshore Oil and Gas Order No. 2 and API RP 53 Sec. 17.
2. If a variance is approved for a flexible hose to be installed from the BOP to the choke manifold, the following requirements apply: The flex line must meet the requirements of API 16C. Check condition of flexible line from BOP to choke manifold, replace if exterior is damaged or if line fails test. Line to be as straight as possible with no hard bends and is to be anchored according to Manufacturer's requirements. The flexible hose can be exchanged with a hose of equal size and equal or greater pressure rating. Anchor requirements, specification sheet and hydrostatic pressure test certification matching the hose in service, to be onsite for review. These documents shall be posted in the company man's trailer and on the rig floor.
3. 5M or higher system requires an HCR valve, remote kill line and annular to match. The remote kill line is to be installed prior to testing the system and tested to stack pressure.
4. If the operator has proposed a multi-bowl wellhead assembly in the APD. The following requirements must be met:
 - a. Wellhead shall be installed by manufacturer's representatives, submit documentation with subsequent sundry.
 - b. If the welding is performed by a third party, the manufacturer's representative shall monitor the temperature to verify that it does not exceed the maximum temperature of the seal.
 - c. Manufacturer representative shall install the test plug for the initial BOP test.
 - d. Whenever any seal subject to test pressure is broken, all the tests in OOGO2.III.A.2.i must be followed.

- e. If the cement does not circulate and one inch operations would have been possible with a standard wellhead, the well head shall be cut off, cementing operations performed and another wellhead installed.
5. The appropriate BLM office shall be notified a minimum of 4 hours in advance for a representative to witness the tests.
- a. In a water basin, for all casing strings utilizing slips, these are to be set as soon as the crew and rig are ready and any fallback cement remediation has been done. The casing cut-off and BOP installation can be initiated four hours after installing the slips, which will be approximately six hours after bumping the plug. For those casing strings not using slips, the minimum wait time before cut-off is eight hours after bumping the plug. BOP/BOPE testing can begin after cut-off or once cement reaches 500 psi compressive strength (including lead cement), whichever is greater. However, if the float does not hold, cut-off cannot be initiated until cement reaches 500 psi compressive strength (including lead when specified).
 - b. In potash areas, for all casing strings utilizing slips, these are to be set as soon as the crew and rig are ready and any fallback cement remediation has been done. For all casing strings, casing cut-off and BOP installation can be initiated at twelve hours after bumping the cement plug. The BOPE test can be initiated after bumping the cement plug with the casing valve open. (only applies to single stage cement jobs, prior to the cement setting up.)
 - c. The tests shall be done by an independent service company utilizing a test plug not a cup or J-packer and can be initiated immediately with the casing valve open. The operator also has the option of utilizing an independent tester to test without a plug (i.e. against the casing) pursuant to Onshore Order 2 with the pressure not to exceed 70% of the burst rating for the casing. Any test against the casing must meet the WOC time for water basin (8 hours) or potash (24 hours) or 500 pounds compressive strength, whichever is greater, prior to initiating the test (see casing segment as lead cement may be critical item).
 - d. The test shall be run on a 5000 psi chart for a 2-3M BOP/BOP, on a 10000 psi chart for a 5M BOP/BOPE and on a 15000 psi chart for a 10M BOP/BOPE. If a linear chart is used, it shall be a one hour chart. A circular chart shall have a maximum 2 hour clock. If a twelve hour or twenty-four hour chart is used, tester shall make a notation that it is run with a two hour clock.
 - e. The results of the test shall be reported to the appropriate BLM office.
 - f. All tests are required to be recorded on a calibrated test chart. A copy of the BOP/BOPE test chart and a copy of independent service company test will be submitted to the appropriate BLM office.

- g. The BOP/BOPE test shall include a low pressure test from 250 to 300 psi. The test will be held for a minimum of 10 minutes if test is done with a test plug and 30 minutes without a test plug. This test shall be performed prior to the test at full stack pressure.
- h. BOP/BOPE must be tested by an independent service company within 500 feet of the top of the Wolfcamp formation if the time between the setting of the intermediate casing and reaching this depth exceeds 20 days. This test does not exclude the test prior to drilling out the casing shoe as per Onshore Order No. 2.

C. DRILLING MUD

Mud system monitoring equipment, with derrick floor indicators and visual and audio alarms, shall be operating before drilling into the Wolfcamp formation, and shall be used until production casing is run and cemented.

D. WASTE MATERIAL AND FLUIDS

All waste (i.e. drilling fluids, trash, salts, chemicals, sewage, gray water, etc.) created as a result of drilling operations and completion operations shall be safely contained and disposed of properly at a waste disposal facility. No waste material or fluid shall be disposed of on the well location or surrounding area.

Porto-johns and trash containers will be on-location during fracturing operations or any other crew-intensive operations.

ZS 5/9/2023

COG OPERATING LLC
HYDROGEN SULFIDE DRILLING OPERATIONS PLAN

1. HYDROGEN SULFIDE TRAINING

All personnel, whether regularly assigned, contracted, or employed on an unscheduled basis, will receive training from a qualified instructor in the following areas prior to commencing drilling operations on this well:

- a. The hazards and characteristics of hydrogen sulfide (H₂S).
- b. The proper use and maintenance of personal protective equipment and life support systems.
- c. The proper use of H₂S detectors, alarms, warning systems, briefing areas, evacuation procedures, and prevailing winds.
- d. The proper techniques for first aid and rescue procedures.

In addition, supervisory personnel will be trained in the following areas:

- a. The effects of H₂S on metal components. If high tensile tubulars are to be used, personnel will be trained in their special maintenance requirements.
- b. Corrective action and shut-in procedures when drilling or reworking a well and blowout prevention and well control procedures.
- c. The contents and requirements of the H₂S Drilling Operations Plan and the Public Protection Plan.

There will be an initial training session just prior to encountering a known or probable H₂S zone (within 3 days or 500 feet) and weekly H₂S and well control drills for all personnel in each crew. The initial training session shall include a review of the site specific H₂S Drilling Operations Plan and the Public Protection Plan. This plan shall be available at the well site. All personnel will be required to carry documentation that they have received the proper training.

2. H₂S SAFETY EQUIPMENT AND SYSTEMS

Note: All H₂S safety equipment and systems will be installed, tested, and operational when drilling reaches a depth of 500 feet above, or three days prior to penetrating the first zone containing or reasonably expected to contain H₂S. If H₂S greater than 100 ppm is encountered in the gas stream we will shut in and install H₂S equipment.

- a. Well Control Equipment:
 - Flare line.
 - Choke manifold with remotely operated choke.
 - Blind rams and pipe rams to accommodate all pipe sizes with properly sized closing unit.
 - Auxiliary equipment to include: annular preventer, mud-gas separator, rotating head.

- b. Protective equipment for essential personnel:
Mark II Surviveair 30-minute units located in the dog house and at briefing areas.
- c. H2S detection and monitoring equipment:
2 - portable H2S monitor positioned on location for best coverage and response. These units have warning lights and audible sirens when H2S levels of 20 ppm are reached.
- d. Visual warning systems:
Caution/Danger signs shall be posted on roads providing direct access to location. Signs will be painted a high visibility yellow with black lettering of sufficient size to be readable at a reasonable distance from the immediate location. Bilingual signs will be used, when appropriate. See example attached.
- e. Mud Program:
The mud program has been designed to minimize the volume of H2S circulated to the surface.
- f. Metallurgy:
All drill strings, casings, tubing, wellhead, blowout preventers, drilling spool, kill lines, choke manifold and lines, and valves shall be suitable for H2S service.
- g. Communication:
Company vehicles equipped with cellular telephone.

COG OPERATING LLC has conducted a review to determine if an H2S contingency plan is required for the above referenced well. We were able to conclude that any potential hazardous volume would be minimal. H2S concentrations of wells in this area from surface to TD are low enough; therefore, we do not believe that an H2S contingency plan is necessary.

W A R N I N G

**YOU ARE ENTERING AN H₂S AREA
AUTHORIZED PERSONNEL ONLY**

- 1. BEARDS OR CONTACT LENSES NOT ALLOWED***
- 2. HARD HATS REQUIRED***
- 3. SMOKING IN DESIGNATED AREAS ONLY***
- 4. BE WIND CONSCIOUS AT ALL TIMES***
- 5. CK WITH COG OPERATING LLC FOREMAN AT MAIN OFFICE***

COG OPERATING LLC

1-575-748-6940

EMERGENCY CALL LIST

	<u>OFFICE</u>	<u>MOBILE</u>
COG OPERATING LLC OFFICE	575-748-6940	
SETH WILD	432-683-7443	432-528-3633
WALTER ROYE	575-748-6940	432-934-1886

EMERGENCY RESPONSE NUMBERS

	<u>OFFICE</u>
STATE POLICE	575-748-9718
EDDY COUNTY SHERIFF	575-746-2701
EMERGENCY MEDICAL SERVICES (AMBULANCE)	911 or 575-746-2701
EDDY COUNTY EMERGENCY MANAGEMENT (HARRY BURGESS)	575-887-9511
STATE EMERGENCY RESPONSE CENTER (SERC)	575-476-9620
CARLSBAD POLICE DEPARTMENT	575-885-2111
CARLSBAD FIRE DEPARTMENT	575-885-3125
NEW MEXICO OIL CONSERVATION DIVISION	575-748-1283
INDIAN FIRE & SAFETY	800-530-8693
HALLIBURTON SERVICES	800-844-8451

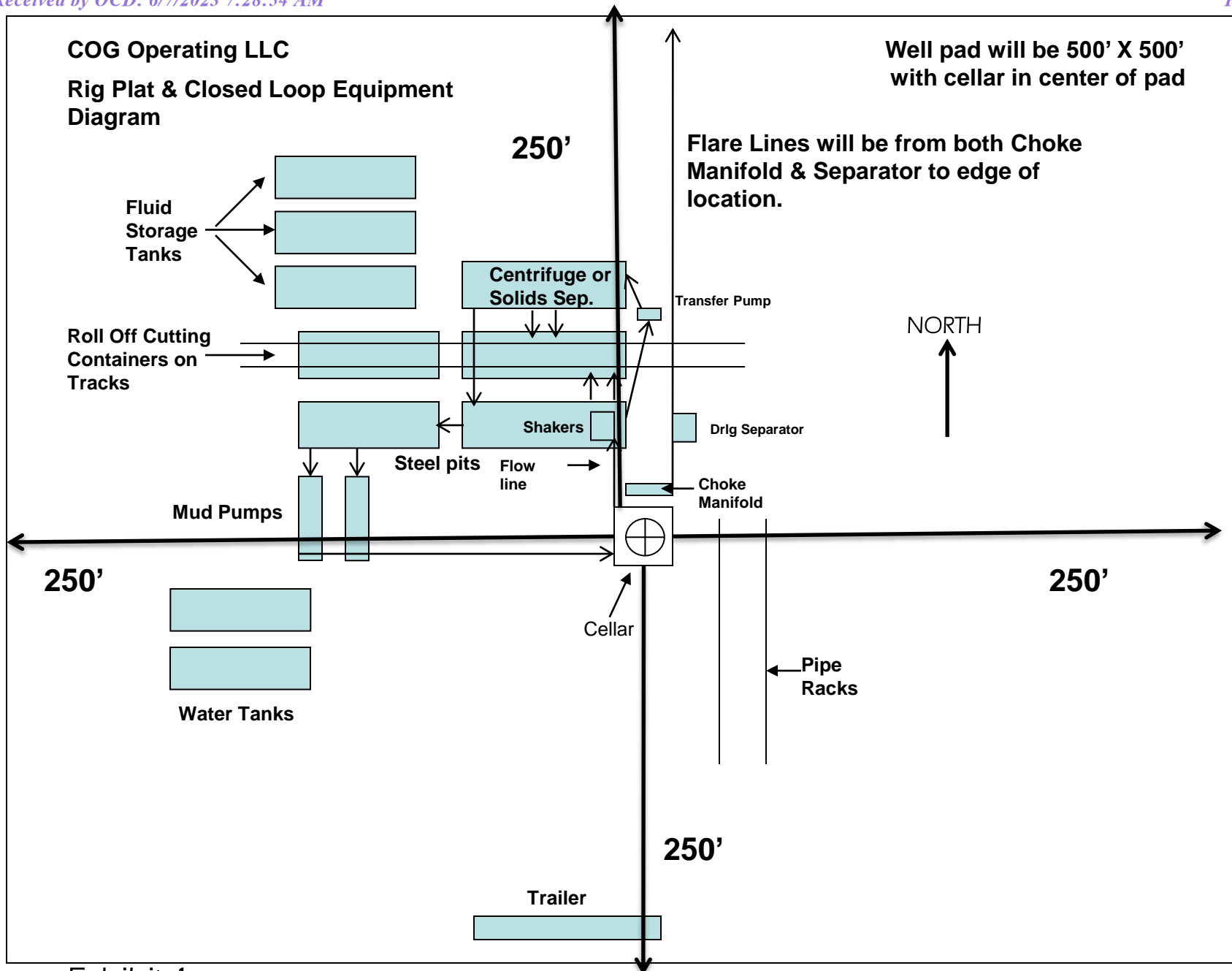

Exhibit 1

ConocoPhillips - Pitchblende 19-30 Fed Com 701H

1. Geologic Formations

TVD of target	12,786' EOL	Pilot hole depth	NA
MD at TD:	20,383'	Deepest expected fresh water:	207'

Formation	Depth (TVD) from KB	Water/Mineral Bearing/ Target Zone?	Hazards*
Quaternary Fill	Surface	Water	
Rustler	946	Water	
Top of Salt	1472	Salt	
Base of Salt	5184	Salt	
Lamar	5490	Salt Water	
Bell Canyon	5523	Salt Water	
Cherry Canyon	6453	Oil/Gas	
Brushy Canyon	8000	Oil/Gas	
Bone Spring Lime	9315	Oil/Gas	
1st Bone Spring Sand	10467	Oil/Gas	
2nd Bone Spring Sand	11008	Oil/Gas	
3rd Bone Spring Sand	11553	Oil/Gas	
Wolfcamp A	12553	Target	
Wolfcamp B	12914	Not Penetrated	
Wolfcamp D	0	Not Penetrated	

2. Casing Program

Hole Size	Casing Interval		Csg. Size	Weight (lbs)	Grade	Conn.	SF Collapse	SF Burst	SF Body	SF Joint
	From	To								
14.75"	0	1350	10.75"	45.5	N80	BTC	4.00	1.67	16.93	17.86
9.875"	0	8500	7.625"	29.7	HCL80	BTC	1.56	1.04	2.88	2.90
8.750"	8500	11800	7.625"	29.7	P110 RY	W 513	1.33	1.39	2.68	1.61
6.75"	0	11300	5.5"	23	P110	BTC	1.98	2.34	2.80	2.79
6.75"	11300	20,383	5.5"	23	P110	W441	1.75	2.07	2.48	2.25
BLM Minimum Safety Factor							1.125	1	1.6 Dry 1.8 Wet	1.6 Dry 1.8 Wet

Intermediate casing will be kept at least 1/3 full while running casing to mitigate collapse. Surface burst based on 0.7 frac gradient at the shoe with Gas Gradient 0.1 psi/ft to surface and

All casing strings will be tested in accordance with Onshore Oil and Gas Order #2 III.B.1.h

The 5 1/2" talon casing will be run back 200' into the intermediate casing to ensure the coupling OD clearance is greater than .422" for the cement bond tie in.

ConocoPhillips - Pitchblende 19-30 Fed Com 701H

	Y or N
Is casing new? If used, attach certification as required in Onshore Order #1	Y
Does casing meet API specifications? If no, attach casing specification sheet.	Y
Is premium or uncommon casing planned? If yes attach casing specification sheet.	Y
Does the above casing design meet or exceed BLM's minimum standards? If not provide justification (loading assumptions, casing design criteria).	Y
Will the intermediate pipe be kept at a minimum 1/3 fluid filled to avoid approaching the collapse pressure rating of the casing?	Y
Is well located within Capitan Reef?	N
If yes, does production casing cement tie back a minimum of 50' above the Reef?	
Is well within the designated 4 string boundary?	
Is well located in SOPA but not in R-111-P?	N
If yes, are the first 2 strings cemented to surface and 3 rd string cement tied back 500' into previous casing?	
Is well located in R-111-P and SOPA?	N
If yes, are the first three strings cemented to surface?	
Is 2 nd string set 100' to 600' below the base of salt?	
Is well located in high Cave/Karst?	N
If yes, are there two strings cemented to surface?	
(For 2 string wells) If yes, is there a contingency casing if lost circulation occurs?	
Is well located in critical Cave/Karst?	N
If yes, are there three strings cemented to surface?	

ConocoPhillips - Pitchblende 19-30 Fed Com 701H

3. Cementing Program

Casing	# Sk	Wt. lb/ gal	Yld ft3/ sack	H ₂ O gal/sk	500# Comp. Strength (hours)	Slurry Description
Surf.	644	13.5	1.75	9	12	Lead: Class C + 4% Gel + 1% CaCl ₂
	250	14.8	1.34	6.34	8	Tail: Class C + 2% CaCl ₂
Inter. Stage 1	840	10.3	3.3	22	24	Halliburton tunded light
	250	14.8	1.35	6.6	8	Tail: Class H
Prod	524	12.7	2	10.7	72	Lead: 50:50:10 H Blend
	857	14.4	1.24	5.7	19	Tail: 50:50:2 Class H Blend

If losses are encountered in the intermediate section a DV/ECP tool will be run ~50' above the Lamar Lime top, cement will be adjusted accordingly if this contingency is necessary.

Volumes Subject to Observed Hole Conditions and/or Fluid Caliper Results

Lab reports with the 500 psi compressive strength time for the cement will be onsite for review.

Casing String	TOC	% Excess
Surface	0'	50%
1 st Intermediate	0'	50%
Production	11,300'	35% OH in Lateral (KOP to EOL)

ConocoPhillips - Pitchblende 19-30 Fed Com 701H

4. Pressure Control Equipment

N	A variance is requested for the use of a diverter on the surface casing. See attached for schematic.
---	---

BOP installed and tested before drilling which hole?	Size?	Min. Required WP	Type	x	Tested to:
9-7/8"	13-5/8"	5M	Annular	x	2500psi
			Blind Ram	x	5000psi
			Pipe Ram	x	
			Double Ram	x	
			Other*		
6-3/4"	13-5/8"	10M	5M Annular	x	5000psi
			Blind Ram	x	10000psi
			Pipe Ram	x	
			Double Ram	x	
			Other*		

BOP/BOPE will be tested by an independent service company to 250 psi low and the high pressure indicated above per Onshore Order 2 requirements. The System may be upgraded to a higher pressure but still tested to the working pressure listed in the table above. If the system is upgraded all the components installed will be functional and tested.

Pipe rams will be operationally checked each 24 hour period. Blind rams will be operationally checked on each trip out of the hole. These checks will be noted on the daily tour sheets. Other accessories to the BOP equipment will include a Kelly cock and floor safety valve (inside BOP) and choke lines and choke manifold. See attached schematics.

Y	Formation integrity test will be performed per Onshore Order #2. On Exploratory wells or on that portion of any well approved for a 5M BOPE system or greater, a pressure integrity test of each casing shoe shall be performed. Will be tested in accordance with Onshore Oil and Gas Order #2 III.B.1.i.
Y	A variance is requested for the use of a flexible choke line from the BOP to Choke Manifold. See attached for specs and hydrostatic test chart.
N	Are anchors required by manufacturer?
Y	A multibowl wellhead is being used. The BOP will be tested per Onshore Order #2 after installation on the surface casing which will cover testing requirements for a maximum of 30 days. If any seal subject to test pressure is broken the system must be tested.

ConocoPhillips - Pitchblende 19-30 Fed Com 701H

5. Mud Program

Depth		Type	Weight (ppg)	Viscosity	Water Loss
From	To				
0	Surf. Shoe	FW Gel	8.6 - 8.8	28-34	N/C
Surf csg	7-5/8" Int shoe	Brine Diesel Emulsion	8.4 - 9	28-34	N/C
7-5/8" Int shoe	Lateral TD	OBM	9.6 - 12.5	35-45	<20

Sufficient mud materials to maintain mud properties and meet minimum lost circulation and weight increase requirements will be kept on location at all times.

What will be used to monitor the loss or gain of fluid?	PVT/Pason/Visual Monitoring
---	-----------------------------

6. Logging and Testing Procedures

Logging, Coring and Testing.	
Y	Will run GR/CNL from TD to surface (horizontal well – vertical portion of hole). Stated logs run will be in the Completion Report and submitted to the BLM.
Y	No Logs are planned based on well control or offset log information.
N	Drill stem test? If yes, explain.
N	Coring? If yes, explain.

Additional logs planned		Interval
N	Resistivity	Pilot Hole TD to ICP
N	Density	Pilot Hole TD to ICP
Y	CBL	Production casing (If cement not circulated to surface)
Y	Mud log	Intermediate shoe to TD
N	PEX	

ConocoPhillips - Pitchblende 19-30 Fed Com 701H**7. Drilling Conditions**

Condition	Specify what type and where?
BH Pressure at deepest TVD	8315 psi at 12786' TVD
Abnormal Temperature	NO 185 Deg. F.

No abnormal pressure or temperature conditions are anticipated. Sufficient mud materials to maintain mud properties and weight increase requirements will be kept on location at all times.

Sufficient supplies of Paper/LCM for periodic sweeps to control seepage and losses will be maintained on location.

Hydrogen Sulfide (H₂S) monitors will be installed prior to drilling out the surface shoe. If H₂S is detected in concentrations greater than 100 ppm, the operator will comply with the provisions of Onshore Oil and Gas Order #6. If Hydrogen Sulfide is encountered, measured values and formations will be provided to the BLM.

N H₂S is present

Y H₂S Plan attached

8. Other Facets of Operation

Y	Is it a walking operation?
Y	Is casing pre-set?

x	H ₂ S Plan.
x	BOP & Choke Schematics.
x	Directional Plan

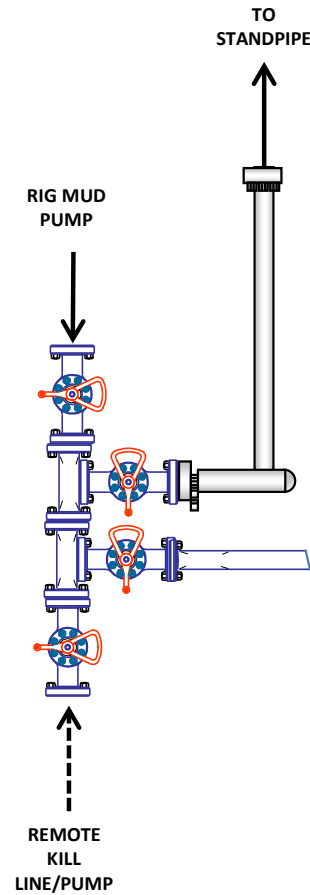
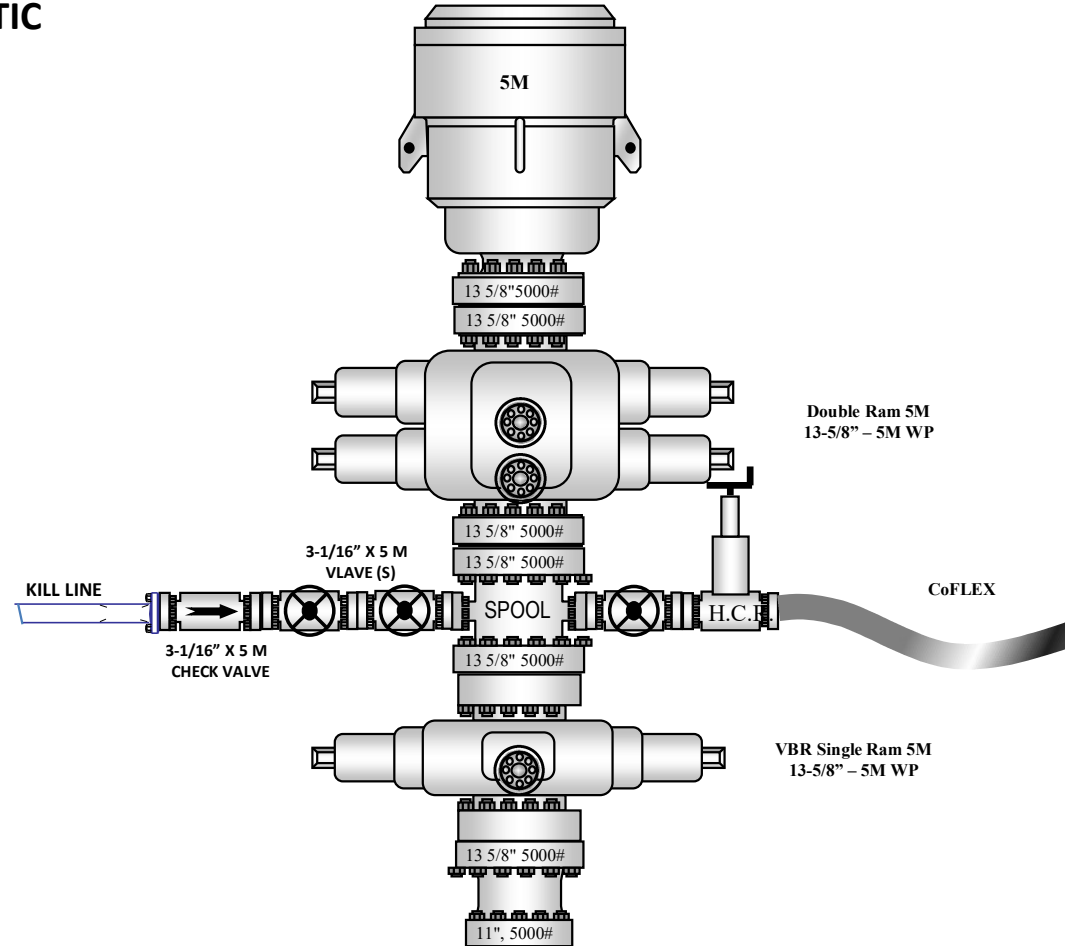
5M BOP Stack**10M REMOTE KILL SCHEMATIC****5M BOP Stack
(2.5M Annular)**

Released to Imaging: 6/26/2023 3:31:46 PM

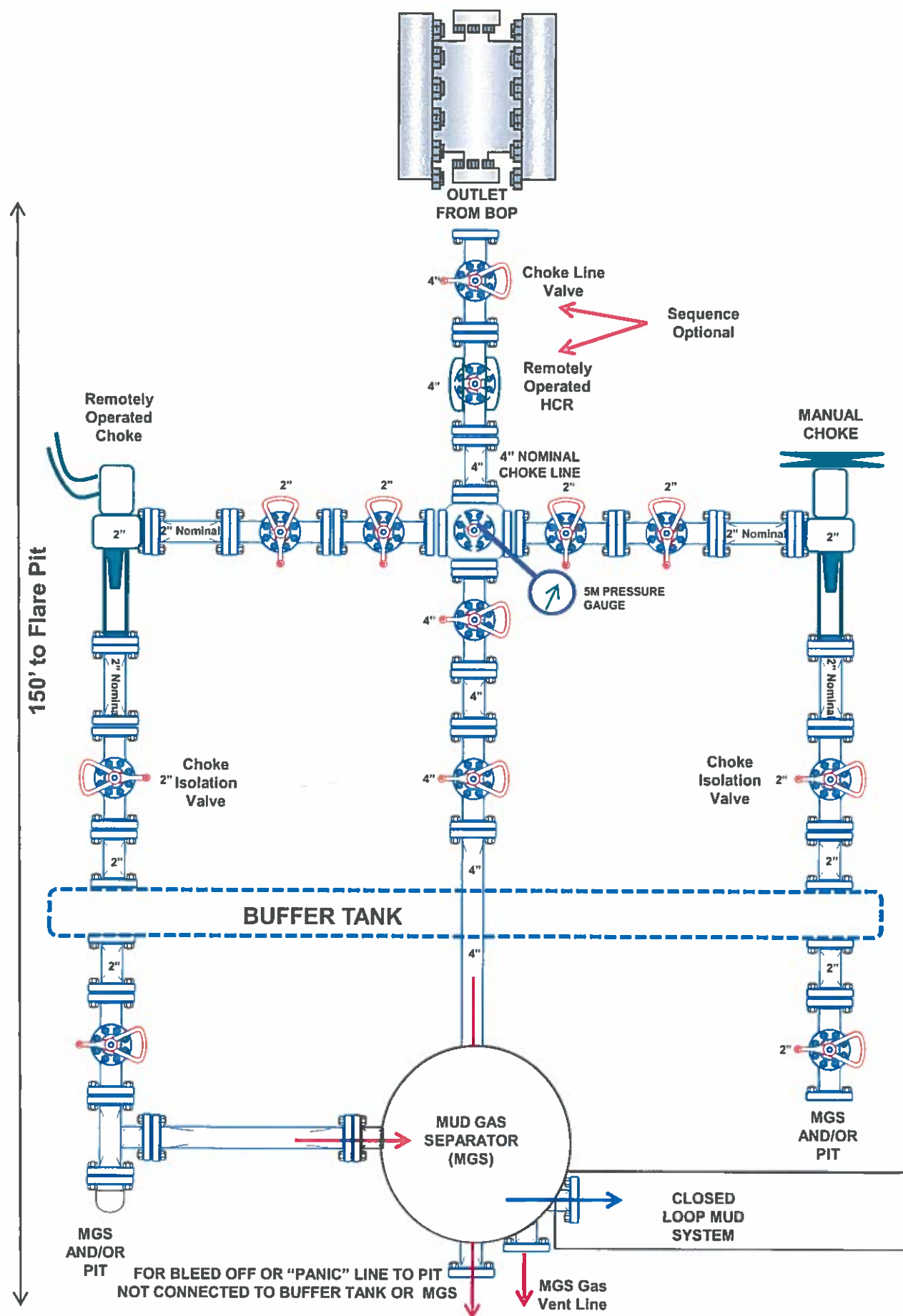

10M REMOTE KILL SCHEMATIC

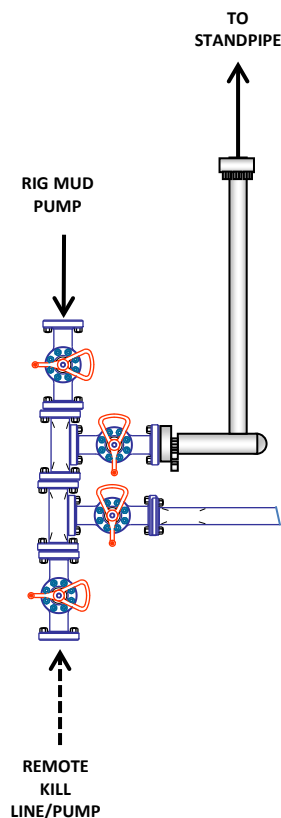

10M BOP Stack (5M Annular)

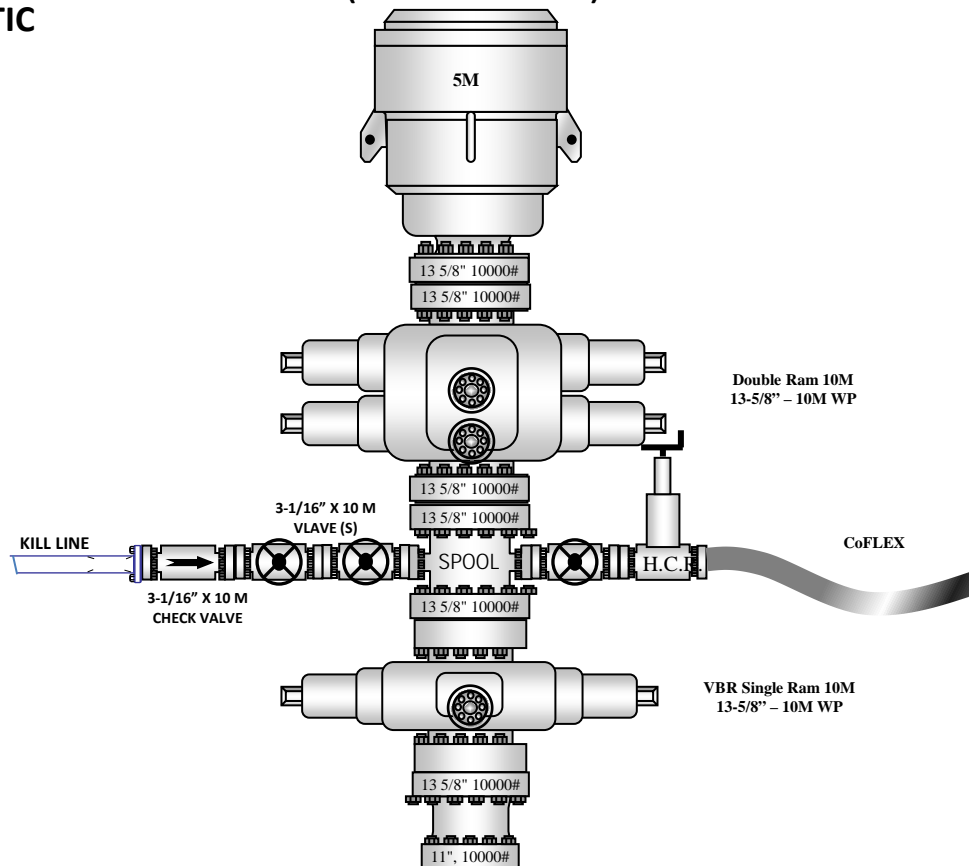

10M CHOKE MANIFOLD CONFIGURATION

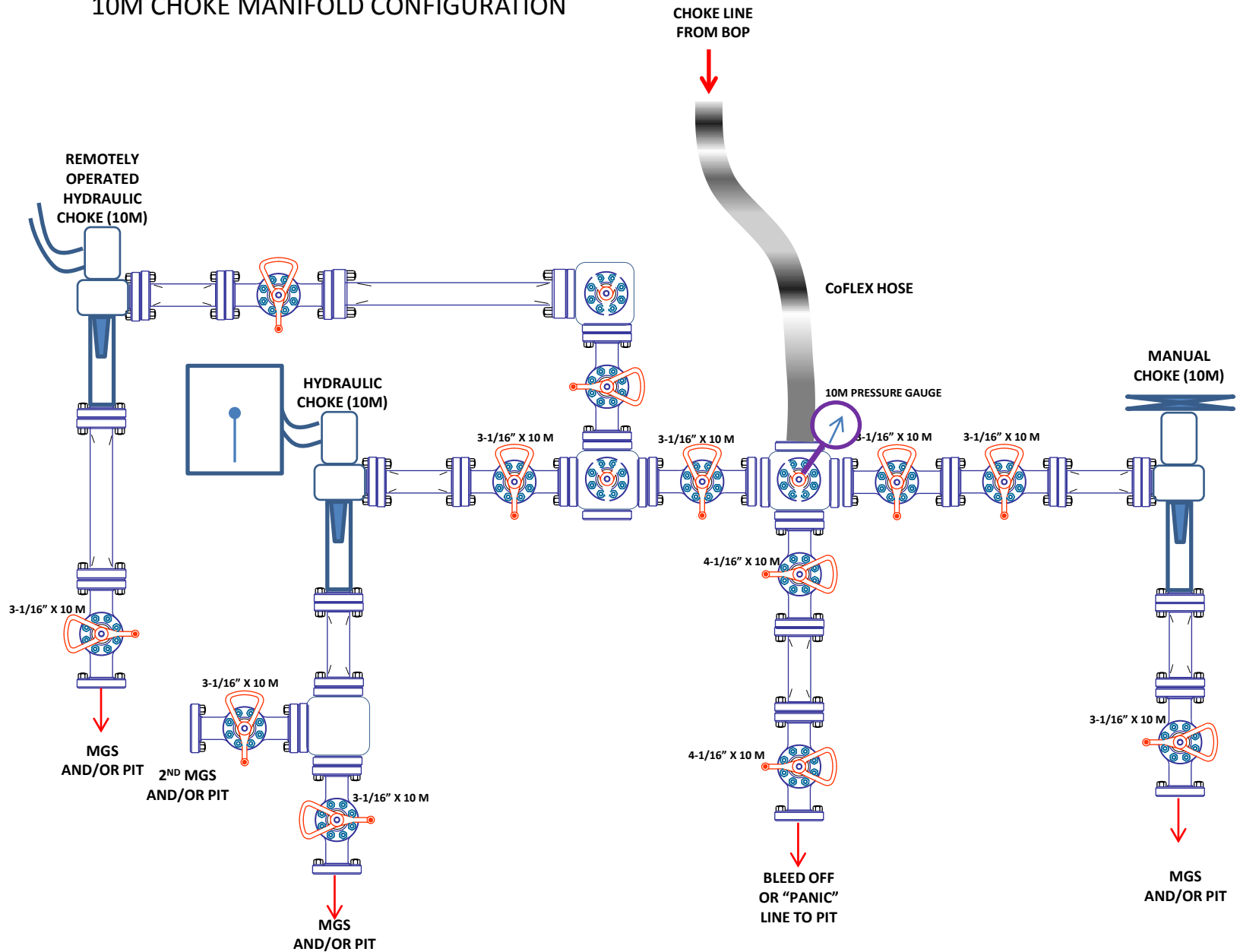

District I
1625 N. French Dr., Hobbs, NM 88240
Phone:(575) 393-6161 Fax:(575) 393-0720
District II
811 S. First St., Artesia, NM 88210
Phone:(575) 748-1283 Fax:(575) 748-9720
District III
1000 Rio Brazos Rd., Aztec, NM 87410
Phone:(505) 334-6178 Fax:(505) 334-6170
District IV
1220 S. St Francis Dr., Santa Fe, NM 87505
Phone:(505) 476-3470 Fax:(505) 476-3462

State of New Mexico
Energy, Minerals and Natural Resources
Oil Conservation Division
1220 S. St Francis Dr.
Santa Fe, NM 87505

CONDITIONS

Action 224542

CONDITIONS

Operator: COG OPERATING LLC 600 W Illinois Ave Midland, TX 79701	OGRID: 229137
	Action Number: 224542
	Action Type: [C-101] BLM - Federal/Indian Land Lease (Form 3160-3)

CONDITIONS

Created By	Condition	Condition Date
pkautz	Will require a File As Drilled C-102 and a Directional Survey with the C-104	6/26/2023
pkautz	Once the well is spud, to prevent ground water contamination through whole or partial conduits from the surface, the operator shall drill without interruption through the fresh water zone or zones and shall immediately set in cement the water protection string	6/26/2023
pkautz	Oil base muds are not to be used until fresh water zones are cased and cemented providing isolation from the oil or diesel. This includes synthetic oils. Oil based mud, drilling fluids and solids must be contained in a steel closed loop system	6/26/2023
pkautz	Cement is required to circulate on both surface and intermediate1 strings of casing	6/26/2023