

District I

1625 N. French Dr., Hobbs, NM 88240

District II

811 S. First St., Artesia, NM 88210

District III

1000 Rio Brazos Rd., Aztec, NM 87410

District IV

1220 S. St. Francis Dr., Santa Fe, NM 87505

State of New Mexico
Energy, Minerals & Natural ResourcesForm C-104
Revised August 1, 2011Oil Conservation Division
1220 South St. Francis Dr.
Santa Fe, NM 87505

Submit one copy to appropriate District Office

☐ AMENDED REPORT**I. REQUEST FOR ALLOWABLE AND AUTHORIZATION TO TRANSPORT**

¹ Operator name and Address TAP ROCK OPERATING, LLC 523 PARK POINT DRIVE, SUITE 200 GOLDEN, CO 80401		² OGRID Number 372043
		³ Reason for Filing Code/ Effective Date NW
⁴ API Number 30 - 0 15-48295	⁵ Pool Name PURPLE SAGE WOLFCAMP	⁶ Pool Code 98220
⁷ Property Code 329906	⁸ Property Name CYPRESS 33 FED COM	⁹ Well Number 205H

II. ¹⁰ Surface Location

UI or lot no.	Section	Township	Range	Lot Idn	Feet from the	North/South Line	Feet from the	East/West line	County
D	33	23S	29E	-	245	NORTH	446	WEST	EDDY

¹¹ Bottom Hole Location

UL or lot no.	Section	Township	Range	Lot Idn	Feet from the	North/South line	Feet from the	East/West line	County
M	33	23S	29E	-	30	SOUTH	973	WEST	EDDY
¹² Lse Code F	¹³ Producing Method Code F	¹⁴ Gas Connection Date 7/31/2022	¹⁵ C-129 Permit Number	¹⁶ C-129 Effective Date	¹⁷ C-129 Expiration Date				

III. Oil and Gas Transporters

¹⁸ Transporter OGRID	¹⁹ Transporter Name and Address	²⁰ O/G/W
373554	SALT CREEK MIDSTREAM, LLC 20329 STATE HIGHWAY 249 HOUSTON, TX U.S.A 77070	O
373554	SALT CREEK MIDSTREAM, LLC 20329 STATE HIGHWAY 249 HOUSTON, TX U.S.A 77070	G

IV. Well Completion Data

²¹ Spud Date 4/1/2022	²² Ready Date 7/25/2022	²³ TD 15286'	²⁴ PBTB 15219'	²⁵ Perforations 10210 ft to 15743 ft	²⁶ DHC, MC NSL-8357
²⁷ Hole Size	²⁸ Casing & Tubing Size	²⁹ Depth Set	³⁰ Sacks Cement		
17.5"	13.375"	343'	405 sks		
9.875"	7.625"	9663'	1010 sks		
6.75"	5.5"	15264	1145 sks		

V. Well Test Data

³¹ Date New Oil 7/31/2022	³² Gas Delivery Date 7/31/2022	³³ Test Date 8/10/2022	³⁴ Test Length 24 hrs.	³⁵ Tbg. Pressure 0	³⁶ Csg. Pressure 2507
³⁷ Choke Size 40/64	³⁸ Oil 182	³⁹ Water 1068	⁴⁰ Gas 1489		⁴¹ Test Method Flowing
⁴² I hereby certify that the rules of the Oil Conservation Division have been complied with and that the information given above is true and complete to the best of my knowledge and belief. Signature:			OIL CONSERVATION DIVISION		
Printed name: Jeff Trlica			Approved by: PATRICIA MARTINEZ		
Title: Regulatory Analyst			Title: PETROLEUM SPECIALIST		
E-mail Address: jtrlica@taprk.com			Approval Date: 6/27/2023		
Date: 8/31/2022		Phone: 720-771-5910			

District I
1625 N. French Dr., Hobbs, NM 88240
Phone: (575) 393-6161 Fax: (575) 393-0720
District II
811 S. First St., Artesia, NM 88210
Phone: (575) 748-1283 Fax: (575) 748-9720
District III
1000 Rio Brazos Road, Aztec, NM 87410
Phone: (505) 334-6178 Fax: (505) 334-6170
District IV
1220 S. St. Francis Dr., Santa Fe, NM 87505
Phone: (505) 476-3460 Fax: (505) 476-3462

State of New Mexico
Energy, Minerals & Natural Resources
Department
OIL CONSERVATION DIVISION
1220 South St. Francis Dr.
Santa Fe, NM 87505

FORM C-102

Revised August 1, 2011

Submit one copy to appropriate

District Office

☐ AMENDED REPORT

As Drilled

WELL LOCATION AND ACREAGE DEDICATION PLAT

¹ API Number 30-015-48295	² Pool Code 98220	³ Pool Name PRUPLE SAGE; WOLFCAMP
⁴ Property Code 329906	⁵ Property Name CYPRESS 33 FED COM	⁶ Well Number 205H
⁷ OGRID No. 372043	⁸ Operator Name TAP ROCK OPERATING, LLC.	⁹ Elevation 3019'

¹⁰Surface Location

UL or lot no.	Section	Township	Range	Lot Idn	Feet from the	North/South line	Feet from the	East/West line	County
D	33	23-S	29-E	-	245'	NORTH	446'	WEST	EDDY

¹¹Bottom Hole Location If Different From Surface

UL or lot no.	Section	Township	Range	Lot Idn	Feet from the	North/South line	Feet from the	East/West line	County
M	33	23-S	29-E	-	30'	SOUTH	973'	WEST	EDDY

¹² Dedicated Acres 320	¹³ Joint or Infill Infill	¹⁴ Consolidation Code	¹⁵ Order No.
--------------------------------------	---	----------------------------------	-------------------------

No allowable will be assigned to this completion until all interests have been consolidated or a non-standard unit has been approved by the division.

X=644855.09
Y=461601.44

X=647521.50
Y=461618.50

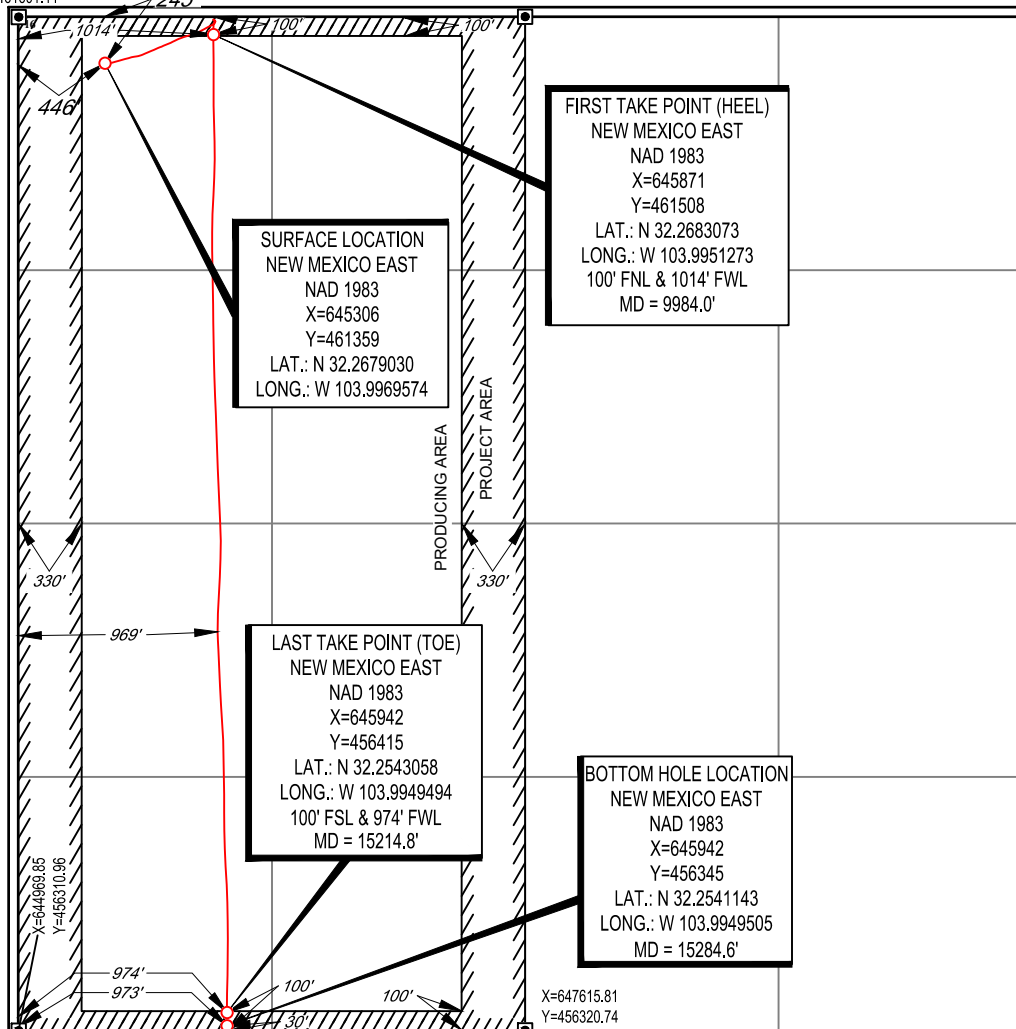
¹⁷OPERATOR CERTIFICATION

I hereby certify that the information contained herein is true and complete to the best of my knowledge and belief, and that this organization either owns a working interest or unleased mineral interest in the land including the proposed bottom hole location or has a right to drill this well at this location pursuant to a contract with an owner of such a mineral or working interest, or to a voluntary pooling agreement or a compulsory pooling order heretofore entered by the division.

08/31/2022

Signature

Date

Jeff Trlica

Printed Name

jtrlica@taprk.com

E-mail Address

¹⁸SURVEYOR CERTIFICATION

I hereby certify that the well location shown on this plat was plotted from field notes of actual surveys made by me or under my supervision, and that the same is true to the best of my belief.

02/21/2022

Date of Survey

Signature and Seal of Professional Surveyor

Certificate Number

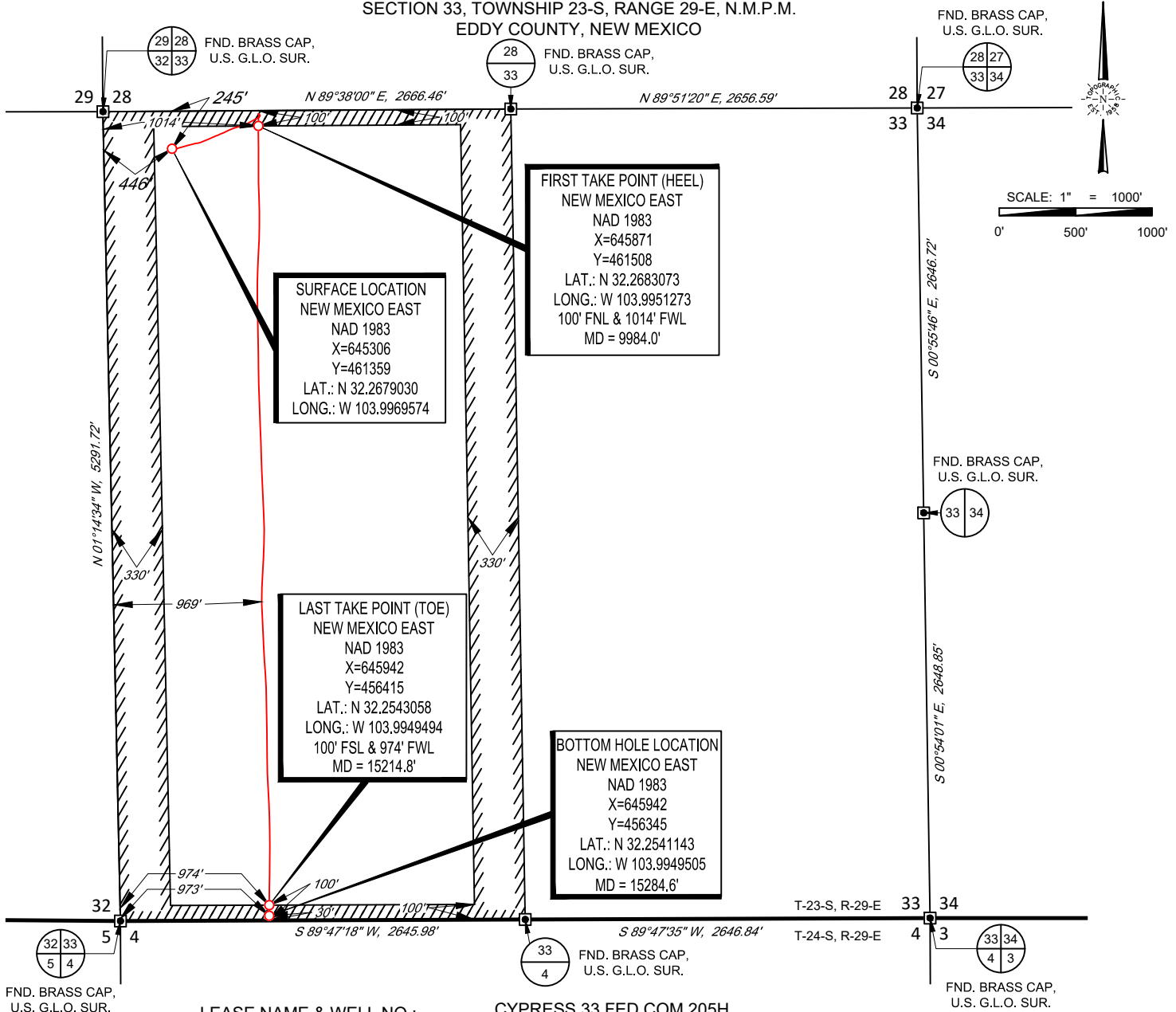
SECTION 33, TOWNSHIP 23-S, RANGE 29-E, N.M.P.M.
EDDY COUNTY, NEW MEXICO

1400 EVERMAN PARKWAY, Ste. 146 • FT. WORTH, TEXAS 76140
TELEPHONE: (817) 744-7512 • FAX (817) 744-7554
TEXAS FIRM REGISTRATION NO. 10042504
WWW.TOPOGRAPHIC.COM

INTERNAL
PRE-COMPLETION
PLAT

CYPRESS 33 FED COM
205H
PRE-COMPLETION

REVISION:

NOTES:

1. ORIGINAL DOCUMENT SIZE: 8.5" X 11"
2. ALL BEARINGS, DISTANCES, AND COORDINATE VALUES CONTAINED HEREIN ARE GRID BASED UPON THE NEW MEXICO COORDINATE SYSTEM OF 1983, EAST ZONE, U.S. SURVEY FEET.
3. THIS WELL LOCATION SHOWN HEREON HAS BEEN SURVEYED ON THE GROUND UNDER MY SUPERVISION AND PREPARED ACCORDING TO THE EVIDENCE FOUND AT THE TIME OF SURVEY, AND DATA PROVIDED BY TAP ROCK OPERATING, LLC. THIS CERTIFICATION IS MADE AND LIMITED TO THOSE PERSONS OR ENTITIES SHOWN ON THE FACE OF THIS PLAT AND IS NON-TRANSFERABLE. THIS SURVEY IS CERTIFIED FOR THIS TRANSACTION ONLY.

DATE: 06/29/2022

FILE: C_CYPRESS_33_FED_COM_205H

DRAWN BY: IMU

SHEET: 2 OF 2

District I
1625 N. French Dr., Hobbs, NM 88240
Phone: (575) 393-6161 Fax: (575) 393-0720
District II
811 S. First St., Artesia, NM 88210
Phone: (575) 748-1283 Fax: (575) 748-9720
District III
1000 Rio Brazos Road, Aztec, NM 87410
Phone: (505) 334-6178 Fax: (505) 334-6170
District IV
1220 S. St. Francis Dr., Santa Fe, NM 87505
Phone: (505) 476-3460 Fax: (505) 476-3462

State of New Mexico
Energy, Minerals & Natural Resources
Department
OIL CONSERVATION DIVISION
1220 South St. Francis Dr.
Santa Fe, NM 87505

FORM C-102

Revised August 1, 2011

Submit one copy to appropriate

District Office

☐ AMENDED REPORT

As Drilled

WELL LOCATION AND ACREAGE DEDICATION PLAT

¹ API Number 30-015-48295	² Pool Code 98220	³ Pool Name PRUPLE SAGE; WOLFCAMP
⁴ Property Code 329906	⁵ Property Name CYPRESS 33 FED COM	⁶ Well Number 205H
⁷ OGRID No. 372043	⁸ Operator Name TAP ROCK OPERATING, LLC.	⁹ Elevation 3019'

¹⁰Surface Location

UL or lot no.	Section	Township	Range	Lot Idn	Feet from the	North/South line	Feet from the	East/West line	County
D	33	23-S	29-E	-	245'	NORTH	446'	WEST	EDDY

¹¹Bottom Hole Location If Different From Surface

UL or lot no.	Section	Township	Range	Lot Idn	Feet from the	North/South line	Feet from the	East/West line	County
M	33	23-S	29-E	-	30'	SOUTH	973'	WEST	EDDY

¹² Dedicated Acres 320	¹³ Joint or Infill Infill	¹⁴ Consolidation Code	¹⁵ Order No.
--------------------------------------	---	----------------------------------	-------------------------

No allowable will be assigned to this completion until all interests have been consolidated or a non-standard unit has been approved by the division.

X=644855.09
Y=461601.44

X=647521.50
Y=461618.50

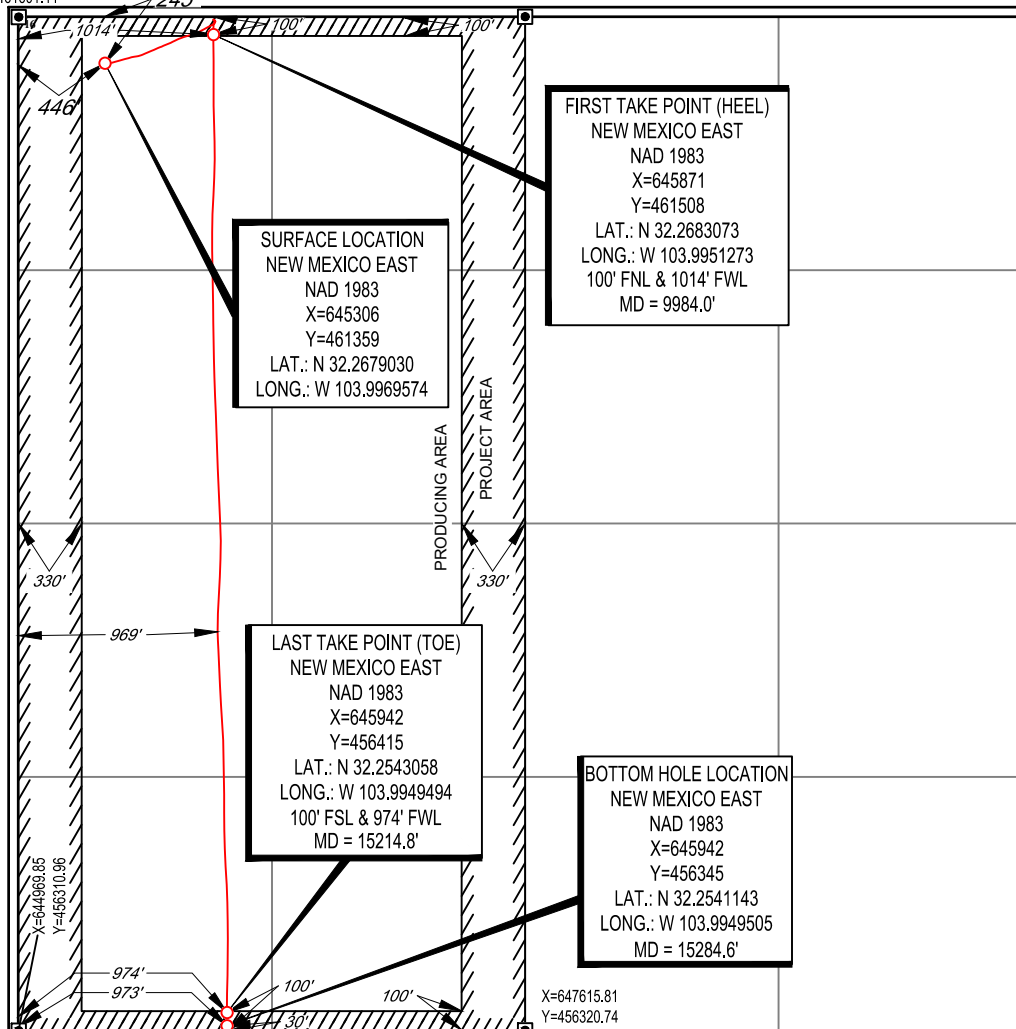
¹⁷OPERATOR CERTIFICATION

I hereby certify that the information contained herein is true and complete to the best of my knowledge and belief, and that this organization either owns a working interest or unleased mineral interest in the land including the proposed bottom hole location or has a right to drill this well at this location pursuant to a contract with an owner of such a mineral or working interest, or to a voluntary pooling agreement or a compulsory pooling order heretofore entered by the division.

08/31/2022

Signature

Date

Jeff Trlica

Printed Name

jtrlica@taprk.com

E-mail Address

¹⁸SURVEYOR CERTIFICATION

I hereby certify that the well location shown on this plat was plotted from field notes of actual surveys made by me or under my supervision, and that the same is true to the best of my belief.

02/21/2022

Date of Survey
Signature and Seal of Professional Surveyor

Certificate Number

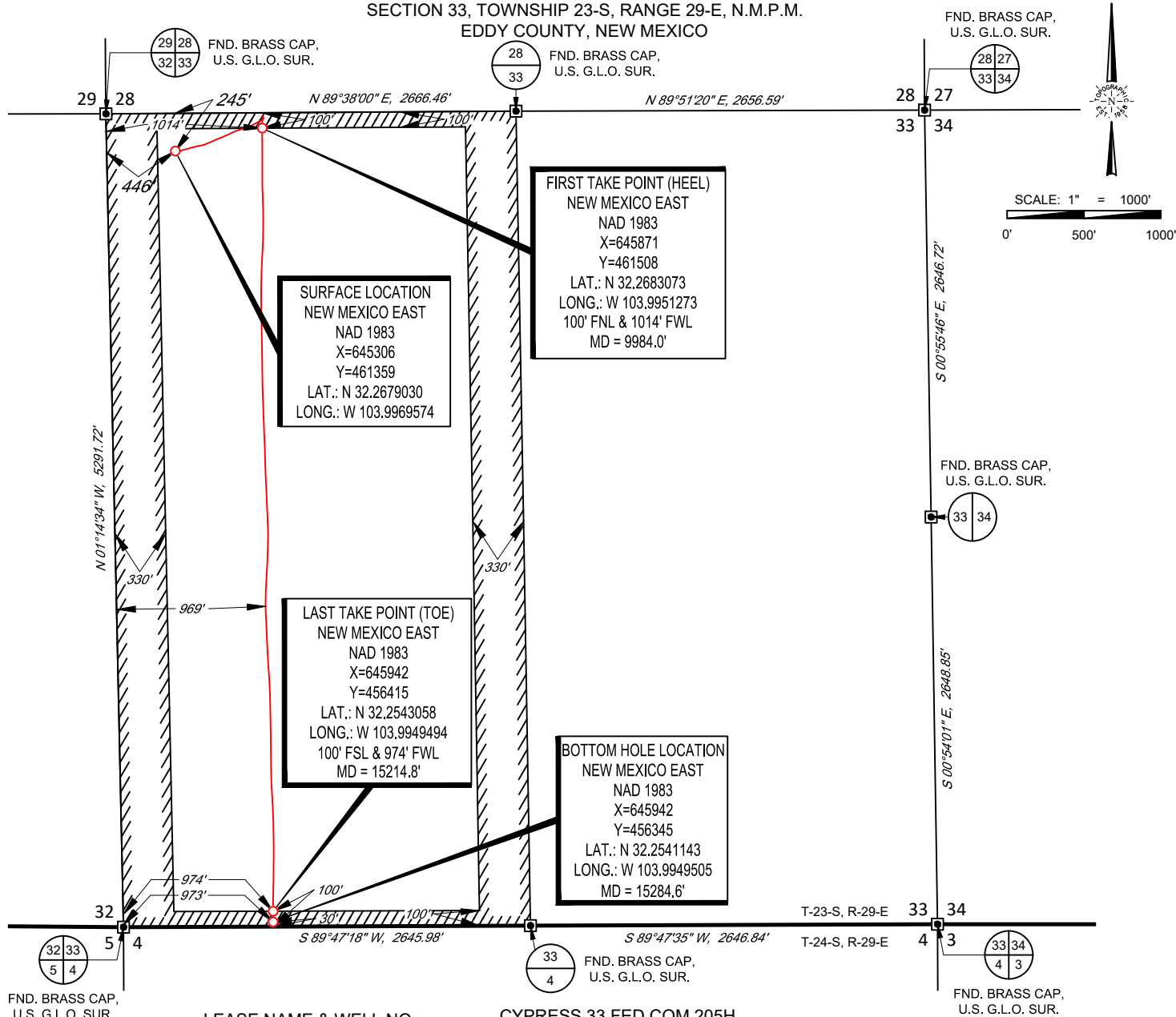
SECTION 33, TOWNSHIP 23-S, RANGE 29-E, N.M.P.M.
EDDY COUNTY, NEW MEXICO

LEASE NAME & WELL NO.: CYPRESS 33 FED COM 205H
SECTION 33 TWP 23-S RGE 29-E SURVEY N.M.P.M.
COUNTY EDDY STATE NM ELEVATION 3019'
DESCRIPTION 245' FNL & 446' FWL

INTERNAL
PRE-COMPLETION
PLAT



1400 EVERMAN PARKWAY, Ste. 146 • FT. WORTH, TEXAS 76140
TELEPHONE: (817) 744-7512 • FAX (817) 744-7554
TEXAS FIRM REGISTRATION NO. 10042504
WWW.TOPOGRAPHIC.COM

CYPRESS 33 FED COM
205H
PRE-COMPLETION

REVISION:

NOTES:

1. ORIGINAL DOCUMENT SIZE: 8.5" X 11"
2. ALL BEARINGS, DISTANCES, AND COORDINATE VALUES CONTAINED HEREIN ARE GRID BASED UPON THE NEW MEXICO COORDINATE SYSTEM OF 1983, EAST ZONE, U.S. SURVEY FEET.
3. THIS WELL LOCATION SHOWN HEREON HAS BEEN SURVEYED ON THE GROUND UNDER MY SUPERVISION AND PREPARED ACCORDING TO THE EVIDENCE FOUND AT THE TIME OF SURVEY, AND DATA PROVIDED BY TAP ROCK OPERATING, LLC. THIS CERTIFICATION IS MADE AND LIMITED TO THOSE PERSONS OR ENTITIES SHOWN ON THE FACE OF THIS PLAT AND IS NON-TRANSFERABLE. THIS SURVEY IS CERTIFIED FOR THIS TRANSACTION ONLY.

DATE: 06/29/2022

FILE: C_CYPRESS_33_FED_COM_205H

DRAWN BY: IMU

SHEET: 2 OF 2

Well Name: CYPRESS 33 FED COM	Well Location: T23S / R29E / SEC 33 / NWNW / 32.2679029 / -103.9969574	County or Parish/State: EDDY / NM
Well Number: 205H	Type of Well: CONVENTIONAL GAS WELL	Allottee or Tribe Name:
Lease Number: NMNM86024	Unit or CA Name:	Unit or CA Number:
US Well Number: 3001548295	Well Status: Drilling Well	Operator: TAP ROCK OPERATING LLC

Subsequent Report

Sundry ID: 2685506

Type of Submission: Subsequent Report

Date Sundry Submitted: 08/03/2022

Date Operation Actually Began: 07/07/2022

Type of Action: Hydraulic Fracturing

Time Sundry Submitted: 01:11

Actual Procedure: 7/7/2022: Pressure test casing to 5020 psi for 30 minutes, good test. 7/12/2022 to 7/21/2022: Perforate from 10210 ft to 15743 ft, 1 SPF, .55 inch holes with 247 total shots. 19 stage frac with 15,003,300 lbs of 100 mesh sand. 7/22/2022 to 7/24/2022: Drill out plugs Plug Back Measured depth at 15219 ft MD, 10312 ft TVD. 7/25/2022: Ready to produce

Well Name: CYPRESS 33 FED COM	Well Location: T23S / R29E / SEC 33 / NWNW / 32.2679029 / -103.9969574	County or Parish/State: EDDY / NM
Well Number: 205H	Type of Well: CONVENTIONAL GAS WELL	Allottee or Tribe Name:
Lease Number: NMNM86024	Unit or CA Name:	Unit or CA Number:
US Well Number: 3001548295	Well Status: Drilling Well	Operator: TAP ROCK OPERATING LLC

Operator

I certify that the foregoing is true and correct. Title 18 U.S.C. Section 1001 and Title 43 U.S.C. Section 1212, make it a crime for any person knowingly and willfully to make to any department or agency of the United States any false, fictitious or fraudulent statements or representations as to any matter within its jurisdiction. Electronic submission of Sundry Notices through this system satisfies regulations requiring a

Operator Electronic Signature: JEFFREY TRLICA
Signed on: AUG 03, 2022 01:11 PM
Name: TAP ROCK OPERATING LLC
Title: Regulatory Analyst
Street Address: 523 PARK POINT DRIVE SUITE 200
City: GOLDEN **State:** CO
Phone: (720) 772-5910
Email address: JTRLICA@TAPRK.COM

Field

Representative Name:
Street Address:
City: **State:** **Zip:**
Phone:
Email address:

BLM Point of Contact

BLM POC Name: Jonathon W Shepard
BLM POC Title: Petroleum Engineer
BLM POC Phone: 5752345972
BLM POC Email Address: jshepard@blm.gov
Disposition: Accepted
Disposition Date: 08/27/2022
Signature: Jonathon Shepard

Submit To Appropriate District Office Two Copies District I 1625 N. French Dr., Hobbs, NM 88240 District II 811 S. First St., Artesia, NM 88210 District III 1000 Rio Brazos Rd., Aztec, NM 87410 District IV 1220 S. St. Francis Dr., Santa Fe, NM 87505		State of New Mexico Energy, Minerals and Natural Resources Oil Conservation Division 1220 South St. Francis Dr. Santa Fe, NM 87505			Form C-105 Revised April 3, 2017					
1. WELL API NO. 30-015-48295										
2. Type of Lease <input type="checkbox"/> STATE <input type="checkbox"/> FEE <input checked="" type="checkbox"/> FED/INDIAN										
3. State Oil & Gas Lease No.										
WELL COMPLETION OR RECOMPLETION REPORT AND LOG										
4. Reason for filing: <input checked="" type="checkbox"/> COMPLETION REPORT (Fill in boxes #1 through #31 for State and Fee wells only) <input type="checkbox"/> C-144 CLOSURE ATTACHMENT (Fill in boxes #1 through #9, #15 Date Rig Released and #32 and/or #33; attach this and the plat to the C-144 closure report in accordance with 19.15.17.13.K NMAC)								5. Lease Name or Unit Agreement Name CYPRESS 33 FED COM		
								6. Well Number: 205H		
7. Type of Completion: <input checked="" type="checkbox"/> NEW WELL <input type="checkbox"/> WORKOVER <input type="checkbox"/> DEEPENING <input type="checkbox"/> PLUGBACK <input type="checkbox"/> DIFFERENT RESERVOIR <input type="checkbox"/> OTHER										
8. Name of Operator TAP ROCK OPERATING, LLC								9. OGRID 372043		
10. Address of Operator 523 PARK POINT DRIVE, SUITE 200, GOLDEN, CO								11. Pool name or Wildcat PURPLE SAGE; WOLFCAMP		
12. Location	Unit Ltr	Section	Township	Range	Lot	Feet from the	N/S Line	Feet from the	E/W Line	County
Surface:	D	33	23S	29E	-	245	NORTH	446	WEST	EDDY
BH:	M	33	23S	29E	-	30	SOUTH	973	WEST	EDDY
13. Date Spudded 4/1/2022	14. Date T.D. Reached 5/6/2022		15. Date Rig Released 5/8/2022		16. Date Completed (Ready to Produce) 7/25/2022			17. Elevations (DF and RKB, RT, GR, etc.) 3019 GR		
18. Total Measured Depth of Well 15286 ft			19. Plug Back Measured Depth 15219 ft		20. Was Directional Survey Made? YES			21. Type Electric and Other Logs Run GAMMA		
22. Producing Interval(s), of this completion - Top, Bottom, Name 10210 ft to 15743 ft								WOLFCAMP		
23. CASING RECORD (Report all strings set in well)										
CASING SIZE		WEIGHT LB./FT.		DEPTH SET		HOLE SIZE		CEMENTING RECORD		AMOUNT PULLED
13.375"		54.5		343'		17.5"		405 sks		0
7.625"		29.7		9663		9.875"		1010 sks		0
5.5"		20		15264'		6.75"		1145 sks		0
24. LINER RECORD										
SIZE	TOP	BOTTOM	SACKS CEMENT	SCREEN		25. TUBING RECORD				
						SIZE		DEPTH SET		PACKER SET
26. Perforation record (interval, size, and number)						27. ACID, SHOT, FRACTURE, CEMENT, SQUEEZE, ETC.				
						DEPTH INTERVAL		AMOUNT AND KIND MATERIAL USED		
Perforate from 10210 ft to 15743 ft, 1 SPF, .55 inch holes with 247 total shots						10210 ft to 15743 ft		19 stage frac with 15,003,300 lbs of 100 mesh sand		
28. PRODUCTION										
Date First Production 7/31/2022		Production Method (Flowing, gas lift, pumping - Size and type pump) Flowing				Well Status (Prod. or Shut-in) Producing				
Date of Test 8/10/2022	Hours Tested 24 hrs	Choke Size 40/64	Prod'n For Test Period	Oil - Bbl 182	Gas - MCF 1489	Water - Bbl. 1068	Gas - Oil Ratio 8181			
Flow Tubing Press. 0	Casing Pressure 2507	Calculated 24-Hour Rate	Oil - Bbl. 182	Gas - MCF 1489	Water - Bbl. 1068	Oil Gravity - API - (Corr.)				
29. Disposition of Gas (Sold, used for fuel, vented, etc.) Sold								30. Test Witnessed By		
31. List Attachments C-102, Directional Survey										
32. If a temporary pit was used at the well, attach a plat with the location of the temporary pit.								33. Rig Release Date:		
34. If an on-site burial was used at the well, report the exact location of the on-site burial:										
Latitude				Longitude				NAD83		
I hereby certify that the information shown on both sides of this form is true and complete to the best of my knowledge and belief										
Signature 			Printed Name Jeff Trlica			Title Regulatory Analyst		Date 8/31/2022		
E-mail Address jtrlica@taprllc.com										

This form is to be filed with the appropriate District Office of the Division not later than 20 days after the completion of any newly-drilled or deepened well and not later than 60 days after completion of closure. When submitted as a completion report, this shall be accompanied by one copy of all electrical and radio-activity logs run on the well and a summary of all special tests conducted, including drill stem tests. All depths reported shall be measured depths. In the case of directionally drilled wells, true vertical depths shall also be reported. For multiple completions, items 11, 12 and 26-31 shall be reported for each zone.

[illegible]

No. 1, from.....to.....
No. 2, from.....to.....
No. 3, from.....to.....
No. 4, from.....to.....

Include data on rate of water inflow and elevation to which water rose in hole.

No. 1, from.....to.....feet.....
 No. 2, from.....to.....feet.....
 No. 3, from.....to.....feet.....

From	To	Thickness In Feet	Lithology		From	To	Thickness In Feet	Lithology
0	57		Quaternary					
57	347		Rustler					
347	2755		Top of Salt					
2755	2988		Base of Salt					
2988	3009		Lamar					
3009	3862		Bell Canyon					
3862	5049		Cherry Canyon					
5049	6685		Brushy Canyon					
6685	7335		Bone Spring					
7335	7662		Avalon					
7662	8447		1st Bone Spring Sand					
8447	9563		2nd Bone Spring Sand					
9563	9931		3rd Bone Spring Sand					
9931			Wolfcamp A					

District I
1625 N. French Dr., Hobbs, NM 88240
Phone:(575) 393-6161 Fax:(575) 393-0720
District II
811 S. First St., Artesia, NM 88210
Phone:(575) 748-1283 Fax:(575) 748-9720
District III
1000 Rio Brazos Rd., Aztec, NM 87410
Phone:(505) 334-6178 Fax:(505) 334-6170
District IV
1220 S. St Francis Dr., Santa Fe, NM 87505
Phone:(505) 476-3470 Fax:(505) 476-3462

State of New Mexico
Energy, Minerals and Natural Resources
Oil Conservation Division
1220 S. St Francis Dr.
Santa Fe, NM 87505

ACKNOWLEDGMENTS

Action 140268

ACKNOWLEDGMENTS

Operator: TAP ROCK OPERATING, LLC 523 Park Point Drive Golden, CO 80401	OGRID: 372043
	Action Number: 140268
	Action Type: [C-104] Completion Packet (C-104C)

ACKNOWLEDGMENTS

<input checked="" type="checkbox"/>	I hereby certify that the required Water Use Report has been, or will be, submitted for this wells completion.
<input checked="" type="checkbox"/>	I hereby certify that the required FracFocus disclosure has been, or will be, submitted for this wells completion.

District I
1625 N. French Dr., Hobbs, NM 88240
Phone:(575) 393-6161 Fax:(575) 393-0720
District II
811 S. First St., Artesia, NM 88210
Phone:(575) 748-1283 Fax:(575) 748-9720
District III
1000 Rio Brazos Rd., Aztec, NM 87410
Phone:(505) 334-6178 Fax:(505) 334-6170
District IV
1220 S. St Francis Dr., Santa Fe, NM 87505
Phone:(505) 476-3470 Fax:(505) 476-3462

State of New Mexico
Energy, Minerals and Natural Resources
Oil Conservation Division
1220 S. St Francis Dr.
Santa Fe, NM 87505

CONDITIONS

Action 140268

CONDITIONS

Operator: TAP ROCK OPERATING, LLC 523 Park Point Drive Golden, CO 80401	OGRID: 372043
	Action Number: 140268
	Action Type: [C-104] Completion Packet (C-104C)

CONDITIONS

Created By	Condition	Condition Date
plmartinez	File 3160-4 Completion Report within 10 days to NMOCD after BLM approval.	6/27/2023