

Office  
 District I – (575) 393-6161  
 1625 N. French Dr., Hobbs, NM 88240  
 District II – (575) 748-1283  
 811 S. First St., Artesia, NM 88210  
 District III – (505) 334-6178  
 1000 Rio Brazos Rd., Aztec, NM 87410  
 District IV – (505) 476-3460  
 1220 S. St. Francis Dr., Santa Fe, NM  
 87505

State of New Mexico  
 Energy, Minerals and Natural Resources

Form C-103  
 Revised July 18, 2013

OIL CONSERVATION DIVISION  
 1220 South St. Francis Dr.  
 Santa Fe, NM 87505

WELL API NO. 30-025-04701
5. Indicate Type of Lease STATE <input checked="" type="checkbox"/> FEE <input type="checkbox"/>
6. State Oil & Gas Lease No.
7. Lease Name or Unit Agreement Name Eunice Monument South Unit
8. Well Number 380
9. OGRID Number 330679
10. Pool name or Wildcat Eunice Monument; Grayburg-San Andres
4. Well Location Unit Letter <u>H</u> : <u>1980</u> feet from the <u>North</u> line and <u>660</u> feet from the <u>East</u> line Section <u>17</u> Township <u>21S</u> Range <u>36E</u> NMPM County <u>Lea</u>
11. Elevation (Show whether DR, RKB, RT, GR, etc.)

SUNDRY NOTICES AND REPORTS ON WELLS

(DO NOT USE THIS FORM FOR PROPOSALS TO DRILL OR TO DEEPEN OR PLUG BACK TO A DIFFERENT RESERVOIR. USE "APPLICATION FOR PERMIT" (FORM C-101) FOR SUCH PROPOSALS.)

1. Type of Well: Oil Well ☐ Gas Well ☐ Other: Injector

2. Name of Operator  
 Empire Petroleum Corporation – New Mexico

3. Address of Operator  
 2200 S. Utica Place Suite 150, Tulsa, Oklahoma 74114

12. Check Appropriate Box to Indicate Nature of Notice, Report or Other Data

NOTICE OF INTENTION TO:

PERFORM REMEDIAL WORK ☐ PLUG AND ABANDON ☐  
 TEMPORARILY ABANDON ☐ CHANGE PLANS ☐  
 PULL OR ALTER CASING ☐ MULTIPLE COMPL ☐  
 DOWNHOLE COMMINGLE ☐  
 CLOSED-LOOP SYSTEM ☐  
 OTHER: ☐

SUBSEQUENT REPORT OF:

REMEDIAL WORK ☒ ALTERING CASING ☐  
 COMMENCE DRILLING OPNS. ☐ P AND A ☐  
 CASING/CEMENT JOB ☐  
 OTHER: Bradenhead/MIT ☒

13. Describe proposed or completed operations. (Clearly state all pertinent details, and give pertinent dates, including estimated date of starting any proposed work). SEE RULE 19.15.7.14 NMAC. For Multiple Completions: Attach wellbore diagram of proposed completion or recompletion.

- MIRU WOR.
- Loaded and tested backside – failed.
- Unset packer and tested tubing OOH.
- RIH with RBP and tested casing.
- Redressed packer and RIH with tubing and set @ 3728'.
- MIRU pressure chart recorder and notified NMOCD – passed. See chart copy attached.
- Pumped packer fluid down backside.
- RDMO WOR.

Spud Date:

Rig Release Date:

I hereby certify that the information above is true and complete to the best of my knowledge and belief.

SIGNATURE Nathan Sandel TITLE Production Engineer DATE 06/09/2023

Type or print name Nathan Sandel E-mail address: nsandel@empirepetrocorp.com PHONE: 06/09/2023

**For State Use Only**

APPROVED BY: Kerry Fortner TITLE Compliance Officer A DATE 6/28/23

Conditions of Approval (if any)

District 1  
1625 N. Footh Dr., Hobbs, NM 88240  
Phone: (505) 399-6101 Fax: (505) 399-0720

State of New Mexico  
Energy, Minerals and Natural Resources Department  
Oil Conservation Division Hobbs District Office

BRADENHEAD TEST REPORT

Operator Name <b>Empire</b>				API Number <b>30-025-04701</b>			
Property Name <b>EMSU 380</b>				Well No. <b>380</b>			
UL - Lot <b>14</b>	Section <b>17</b>	Township <b>21S</b>	Range <b>36E</b>	Surface Location			
				Feet from	N/S Line	Feet from	E/W Line
				County <b>Lea</b>			
Well Status							
TA'D WELL YES <input type="radio"/> NO <input checked="" type="radio"/>		SHUT-IN NO <input type="radio"/> YES <input checked="" type="radio"/>		INJECTOR <input checked="" type="radio"/> NO <input type="radio"/>		PRODUCER OIL <input type="radio"/> GAS <input type="radio"/>	
						DATE <b>6-8-23</b>	

OBSERVED DATA

	(A) Surface	(B) Interm(1)	(C) Interm(2)	(D) Prod Cmg	(E) Tubing
Pressure	0	0		0	0
Flow Characteristics					
Puff	Y / <input checked="" type="radio"/>	Y / <input checked="" type="radio"/>	Y / N	Y / <input checked="" type="radio"/>	CO2
Steady Flow	Y / <input checked="" type="radio"/>	Y / <input checked="" type="radio"/>	Y / N	Y / <input checked="" type="radio"/>	WTR
Surges	Y / <input checked="" type="radio"/>	Y / <input checked="" type="radio"/>	Y / N	Y / <input checked="" type="radio"/>	GAS
Down to nothing	<input checked="" type="radio"/> N	<input checked="" type="radio"/> N	Y / N	<input checked="" type="radio"/> N	Type of Fluid
Gas or Oil	Y / <input checked="" type="radio"/>	Y / <input checked="" type="radio"/>	Y / N	Y / <input checked="" type="radio"/>	Expected for
Water	Y / <input checked="" type="radio"/>	Y / <input checked="" type="radio"/>	Y / N	Y / <input checked="" type="radio"/>	Water/Oil/W

Remarks - Please state for each string (A,B,C,D,E) pertinent information regarding bleed down or continuous build up if applies.

PWO  
MIT / BHT

Signature: <i>Hector Ornelas</i>		OIL CONSERVATION DIVISION	
Printed name: <b>Hector Ornelas</b>		Entered into RBDMS	
Title: <b>Consultant</b>		Re-test	
E-mail Address: <b>Hector75ornelas@gmail.com</b>			
Date: <b>6-8-23</b>	Phone: <b>575 942 4004</b>		
Witness:			

INSTRUCTIONS ON BACK OF THIS FORM

G.R.



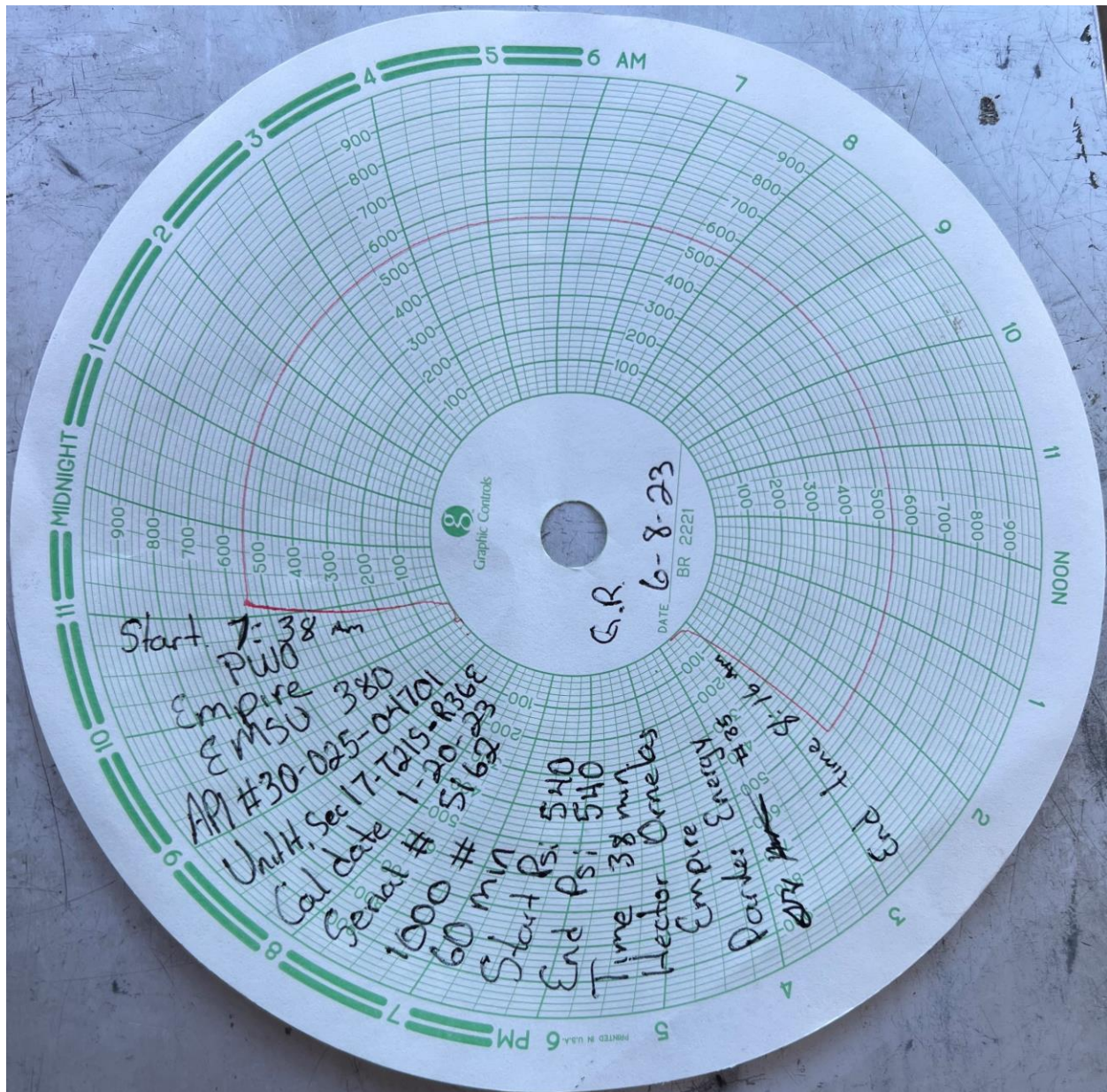

**District I**  
1625 N. French Dr., Hobbs, NM 88240  
Phone:(575) 393-6161 Fax:(575) 393-0720

**District II**  
811 S. First St., Artesia, NM 88210  
Phone:(575) 748-1283 Fax:(575) 748-9720

**District III**  
1000 Rio Brazos Rd., Aztec, NM 87410  
Phone:(505) 334-6178 Fax:(505) 334-6170

**District IV**  
1220 S. St Francis Dr., Santa Fe, NM 87505  
Phone:(505) 476-3470 Fax:(505) 476-3462

**State of New Mexico**  
**Energy, Minerals and Natural Resources**  
**Oil Conservation Division**  
**1220 S. St Francis Dr.**  
**Santa Fe, NM 87505**

CONDITIONS

Action 225727

CONDITIONS

Operator: Empire New Mexico LLC 2200 S. Utica Place Tulsa, OK 74114	OGRID: 330679
	Action Number: 225727
	Action Type: [C-103] Sub. Workover (C-103R)

CONDITIONS

Created By	Condition	Condition Date
kfortner	None	6/28/2023