

Office
 District I – (575) 393-6161
 1625 N. French Dr., Hobbs, NM 88240
 District II – (575) 748-1283
 811 S. First St., Artesia, NM 88210
 District III – (505) 334-6178
 1000 Rio Brazos Rd., Aztec, NM 87410
 District IV – (505) 476-3460
 1220 S. St. Francis Dr., Santa Fe, NM
 87505

State of New Mexico
 Energy, Minerals and Natural Resources

Form C-103
 Revised July 18, 2013

OIL CONSERVATION DIVISION
 1220 South St. Francis Dr.
 Santa Fe, NM 87505

SUNDRY NOTICES AND REPORTS ON WELLS (DO NOT USE THIS FORM FOR PROPOSALS TO DRILL OR TO DEEPEN OR PLUG BACK TO A DIFFERENT RESERVOIR. USE "APPLICATION FOR PERMIT" (FORM C-101) FOR SUCH PROPOSALS.)		WELL API NO. 30-045-34689
1. Type of Well: Oil Well <input type="checkbox"/> Gas Well <input checked="" type="checkbox"/> Other		5. Indicate Type of Lease STATE <input type="checkbox"/> FEE <input checked="" type="checkbox"/>
2. Name of Operator Hilcorp Energy Company		6. State Oil & Gas Lease No. FEE
3. Address of Operator 382 Road 3100, Aztec, NM 87410		7. Lease Name or Unit Agreement Name Masden Selby
4. Well Location Unit Letter <u>G</u> : <u>1530</u> feet from the <u>North</u> line and <u>1835</u> feet from the <u>East</u> line Section <u>28</u> Township <u>29N</u> Range <u>11W</u> NMPM County <u>San Juan</u>		8. Well Number <u>2R</u>
11. Elevation (Show whether DR, RKB, RT, GR, etc.) 5409' GL		9. OGRID Number 372171
		10. Pool name or Wildcat Fulcher Kutz Pictured Cliffs

12. Check Appropriate Box to Indicate Nature of Notice, Report or Other Data

NOTICE OF INTENTION TO:	SUBSEQUENT REPORT OF:
PERFORM REMEDIAL WORK <input type="checkbox"/>	REMEDIAL WORK <input type="checkbox"/>
TEMPORARILY ABANDON <input type="checkbox"/>	ALTERING CASING <input type="checkbox"/>
PULL OR ALTER CASING <input type="checkbox"/>	COMMENCE DRILLING OPNS. <input type="checkbox"/>
DOWNHOLE COMMINGLE <input type="checkbox"/>	P AND A <input checked="" type="checkbox"/>
CLOSED-LOOP SYSTEM <input type="checkbox"/>	CASING/CEMENT JOB <input type="checkbox"/>
OTHER: <input type="checkbox"/> RECOMPLETE	OTHER: <input type="checkbox"/>

13. Describe proposed or completed operations. (Clearly state all pertinent details, and give pertinent dates, including estimated date of starting any proposed work). SEE RULE 19.15.7.14 NMAC. For Multiple Completions: Attach wellbore diagram of proposed completion or recompletion.

The following well was P&A'd as of 6/12/2023. Please see below for the plugging operations.

6/9/2023: MIRU. CK PRESSURES (SITP: 60 PSI SICP: 60 PSI SIICP: 0 PSI SIBHP: 0 PSI). LATCH ONTO POLISH ROD & TOO. ND WH. NU & FT, BOP, GOOD TST. LD TBG. MAKE SCRAPER RU T/1521'. MU 5.5" CIBP & SET @ 1502'. LW 33 BBL, CIRC 36 BBL. SDFN.

6/12/2023: CK PRESSURES (SITP: 0 PSI SICP: 0 PSI SIICP: 0 PSI SIBHP: 0 PSI). PT CSG T/600 PSI, GOOD TST. CEMENT #1 PLUG, (PICTURED CLIFFS) 15 SX 1.37 YIELD, 14.8# 6.64 GAL/SX BOC @ 1,502', TOC @ 1,352'. DISPLACE 5.2 BBL LD 11 JTS. CEMENT #2 PLUG, (FRUITLAND COAL) 28 SX 1.37 YIELD, 14.8# 6.64 GAL/SX BOC @ 1,100', TOC @ 817', DISPLACE 3.1 BBL LD 35 JTS, LD SETTING TOOL PU 9 JTS. CEMENT #3 PLUG, (SURFACE) 30 SX 1.37 YIELD, 14.8# 6.64 GAL/SX BOC @ 292', TOC @ 0', LD 9 JTS. CUT OFF WH. (TOC IN 5.5" 26"/TOC 8 5/8" 17") WELD ON P&A MARKER, FILL CASING AND CELLAR WITH 19 SX CEMENT. JOHN DURHAM/NMOCDS ONSITE TO WITNESS PLUGGING OPERATIONS. RDRR.

Spud Date:

Rig Release Date:

I hereby certify that the information above is true and complete to the best of my knowledge and belief.

SIGNATURE  TITLE: Operations/Regulatory Technician-Sr. DATE 6/19/2023

Type or print name Amanda Walker E-mail address: mwalker@hilcorp.com PHONE: 346-237-2177

For State Use Only

APPROVED BY:  TITLE Petroleum Specialist DATE 7/3/23

Conditions of Approval (if any):



Current Schematic - Version 3

Well Name: MASDEN SELBY #2R

API / UWI 3004534689	Surface Legal Location T29N-R11W-S28	Field Name Fulcher Kutz PC	Route 0703	State/Province New Mexico	Well Configuration Type Vertical
Ground Elevation (ft) 5,409.00	Original KB/RT Elevation (ft) 5,420.00	KB-Ground Distance (ft) 11.00	KB-Casing Flange Distance (ft)	KB-Tubing Hanger Distance (ft)	

Original Hole [Vertical]

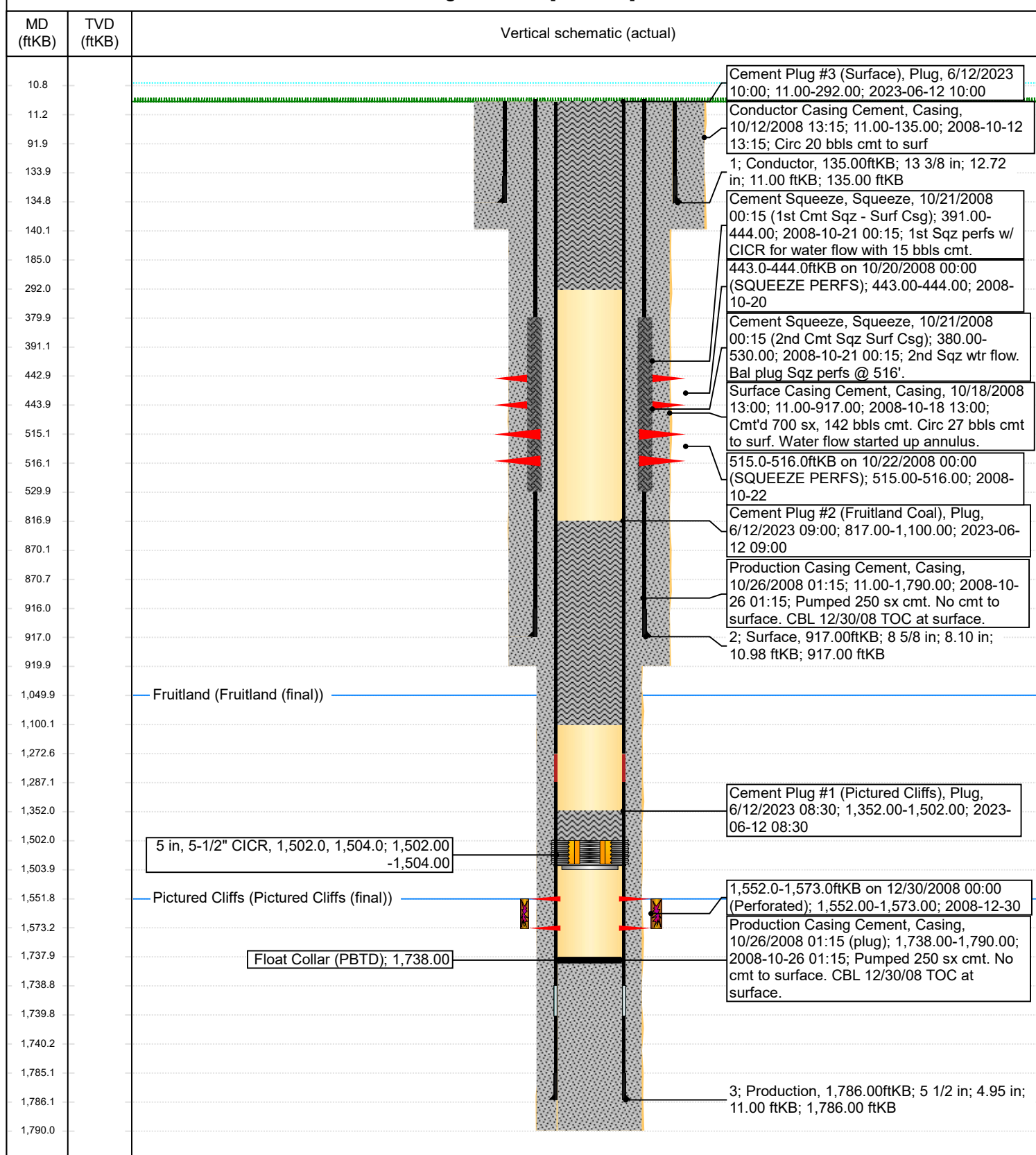

District I
1625 N. French Dr., Hobbs, NM 88240
Phone:(575) 393-6161 Fax:(575) 393-0720
District II
811 S. First St., Artesia, NM 88210
Phone:(575) 748-1283 Fax:(575) 748-9720
District III
1000 Rio Brazos Rd., Aztec, NM 87410
Phone:(505) 334-6178 Fax:(505) 334-6170
District IV
1220 S. St Francis Dr., Santa Fe, NM 87505
Phone:(505) 476-3470 Fax:(505) 476-3462

State of New Mexico
Energy, Minerals and Natural Resources
Oil Conservation Division
1220 S. St Francis Dr.
Santa Fe, NM 87505

CONDITIONS

Action 230198

CONDITIONS

Operator: HILCORP ENERGY COMPANY 1111 Travis Street Houston, TX 77002	OGRID: 372171
	Action Number: 230198
	Action Type: [C-103] Sub. Plugging (C-103P)

CONDITIONS

Created By	Condition	Condition Date
john.harrison	None - Well P&A'd 6/12/23	7/3/2023