

Well Name: ROSS DRAW 30W FEDERAL COM	Well Location: T26S / R30E / SEC 30 / SESW /	County or Parish/State: EDDY / NM
Well Number: 2	Type of Well: CONVENTIONAL GAS WELL	Allottee or Tribe Name:
Lease Number: NMNM17225A	Unit or CA Name: 2 ROSS DRAW 30W FED COM	Unit or CA Number: NMNM106863
US Well Number: 3001531722	Well Status: Abandoned	Operator: XTO ENERGY INCORPORATED

Subsequent Report

Sundry ID: 2732093

Type of Submission: Subsequent Report

Date Sundry Submitted: 05/22/2023

Date Operation Actually Began: 02/25/2023

Type of Action: Plug and Abandonment

Time Sundry Submitted: 07:57

Actual Procedure: 2/25/23: ACDZ well 2/27/23 – 5/2/23: CT Job, CT got stuck and tried to fish. Jet Cut @ 7090', recovered 1112', Tag TOF @ 7092'. 5/10/23: Set CIBP @ 7080', test csg to 500 psi for 30 min, tested good. 5/11/23: Perf csg @ 7080', attempted EIR, no success, spot 30 sx class C cmt f/ 7080' – 6777', WOC. 5/12/23: WL, Tag TOC @ 6732', Perf @ 5000', attempt EIR no success contact BLM drow down to 5050' spot 25 sx class C cmt , EOT @ 5062', spot 25 sx , CTO @ 4810', WOC. 5/13/23: Tag TOC @ 4810'. Inform BLM and was granted permission to continue. Perf csg @ 3175, unable to est injectivity. Permission granted to spot plug. Pmp 25 sx class C cmt f/ 3175' – 2993', WOC. TTOC @ 2999'. Permission f/ BLM to continue. Perf @ 2290', est injection rate. Pmp 30 sx class C cmt f/ 2290' – 2167'. 5/14/23: TTOC @ 2127'. Informed BLM and was instructed to continue. Perf @ 1325' spot 30 sx class C cmt f/ 1325' to 1215', WOC. TTOC @ 1212'. Perf @ 985', spot 35 sx class C cmt f/ 985' 885', WOC. 5/15/23: TTOC @ 811', Perf csg @ 500', EIR @ 2.0 BPM 0 psi, sqz 117 sx class c cmt dwn 5.5in csg and up 8 5/8in csg to surface. Cutt off WH and set PA marker, Well is plugged.

SR Attachments

Actual Procedure

Ross_Draw_30W_Federal_Com_002_SR_WBD_20230522195703.pdf

Well Name: ROSS DRAW 30W FEDERAL COM	Well Location: T26S / R30E / SEC 30 / SESW /	County or Parish/State: EDDY / NM
Well Number: 2	Type of Well: CONVENTIONAL GAS WELL	Allottee or Tribe Name:
Lease Number: NMNM17225A	Unit or CA Name: 2 ROSS DRAW 30W FED COM	Unit or CA Number: NMNM106863
US Well Number: 3001531722	Well Status: Abandoned	Operator: XTO ENERGY INCORPORATED

Operator

I certify that the foregoing is true and correct. Title 18 U.S.C. Section 1001 and Title 43 U.S.C. Section 1212, make it a crime for any person knowingly and willfully to make to any department or agency of the United States any false, fictitious or fraudulent statements or representations as to any matter within its jurisdiction. Electronic submission of Sundry Notices through this system satisfies regulations requiring a

Operator Electronic Signature: CASSIE EVANS	Signed on: MAY 22, 2023 07:57 PM
Name: XTO ENERGY INCORPORATED	
Title: Regulatory Analyst	
Street Address: 6401 Holiday Hill Road, Bldg 5	
City: Midland	State: TX
Phone: (432) 218-3671	
Email address: CASSIE.EVANS@EXXONMOBIL.COM	

Field

Representative Name:		
Street Address:		
City:	State:	Zip:
Phone:		
Email address:		

BLM Point of Contact

BLM POC Name: JAMES A AMOS	BLM POC Title: Acting Assistant Field Manager
BLM POC Phone: 5752345927	BLM POC Email Address: jamos@blm.gov
Disposition: Accepted	Disposition Date: 05/26/2023
Signature: James A. Amos	



Schematic - Current Vertical

Well Name: ROSS DRAW 30W FEDERAL COM 002

API/UWI 3001531722	SAP Cost Center ID 1137621001	Permit Number 3001531722	State/Province New Mexico	County Eddy
Surface Location T26S-R30E-S30	Spud Date 6/22/2001 00:00	Original KB Elevation (ft)	Ground Elevation (ft) 2,914.00	KB-Ground Distance (ft)

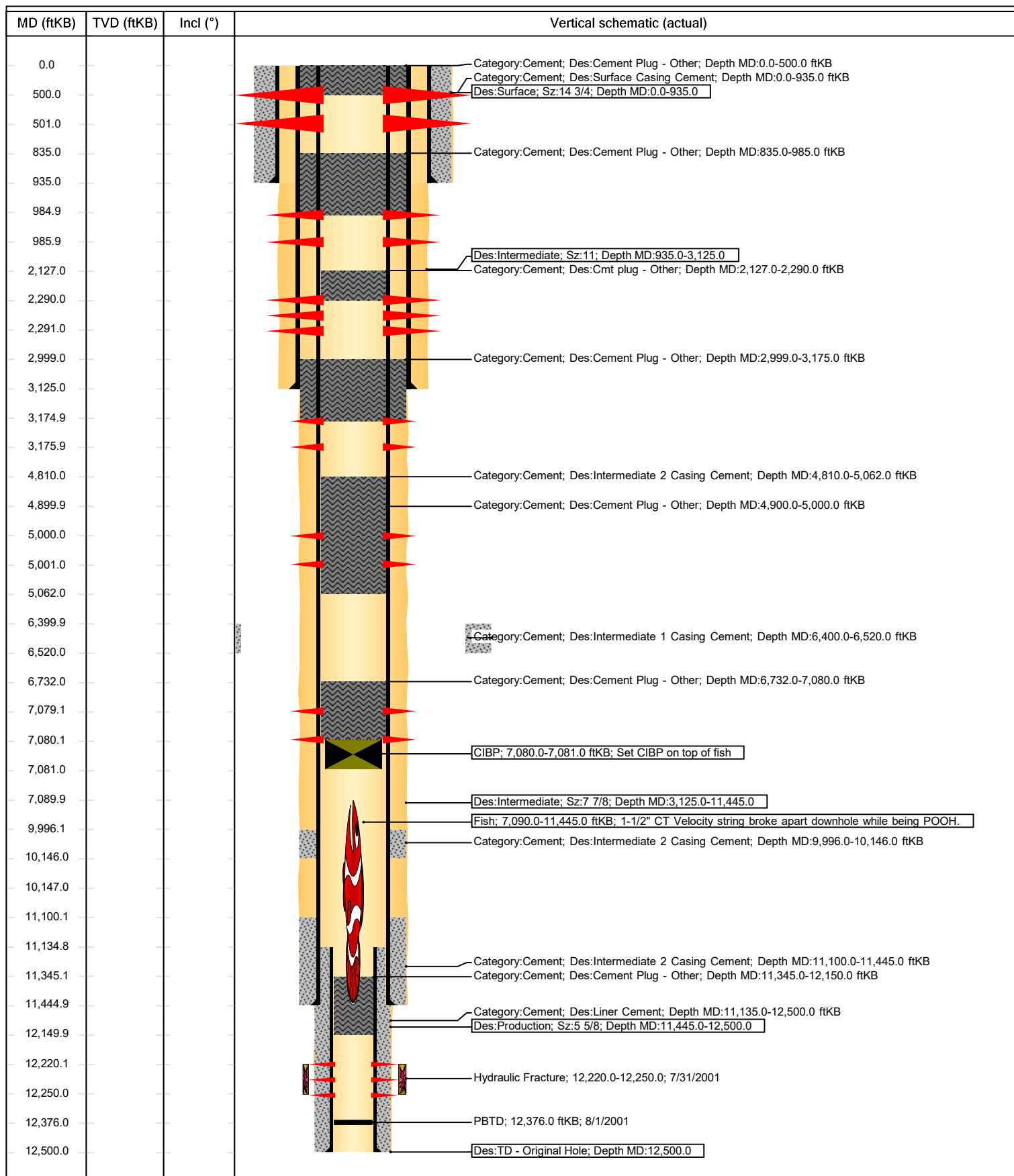

District I
1625 N. French Dr., Hobbs, NM 88240
Phone:(575) 393-6161 Fax:(575) 393-0720
District II
811 S. First St., Artesia, NM 88210
Phone:(575) 748-1283 Fax:(575) 748-9720
District III
1000 Rio Brazos Rd., Aztec, NM 87410
Phone:(505) 334-6178 Fax:(505) 334-6170
District IV
1220 S. St Francis Dr., Santa Fe, NM 87505
Phone:(505) 476-3470 Fax:(505) 476-3462

State of New Mexico
Energy, Minerals and Natural Resources
Oil Conservation Division
1220 S. St Francis Dr.
Santa Fe, NM 87505

CONDITIONS

Action 234125

CONDITIONS

Operator: XTO ENERGY, INC 6401 Holiday Hill Road Midland, TX 79707	OGRID: 5380
	Action Number: 234125
	Action Type: [C-103] Sub. Plugging (C-103P)

CONDITIONS

Created By	Condition	Condition Date
john.harrison	Accepted for record - NMOCD JRH 7/5/23. Well P&A'd 5/15/23	7/5/2023