

Submit 3 Copies To Appropriate District  
Office  
District I  
1625 N. French Dr., Hobbs, NM 88240  
District II  
1301 W. Grand Ave., Artesia, NM 88210  
District III  
1000 Rio Brazos Rd., Aztec, NM 87410  
District IV  
1220 S. St. Francis Dr., Santa Fe, NM  
87505

State of New Mexico  
Energy, Minerals and Natural Resources

OIL CONSERVATION DIVISION  
1220 South St. Francis Dr.  
Santa Fe, NM 87505

Form C-103

Revised March 25, 1999

SUNDRY NOTICES AND REPORTS ON WELLS (DO NOT USE THIS FORM FOR PROPOSALS TO DRILL OR TO DEEPEN OR PLUG BACK TO A DIFFERENT RESERVOIR. USE "APPLICATION FOR PERMIT" (FORM C-101) FOR SUCH PROPOSALS.)		WELL API NO. 30-025-08208
1. Type of Well: Oil Well <input type="checkbox"/> Gas Well <input type="checkbox"/> Other : Injection		5. Indicate Type of Lease FEDERAL STATE <input type="checkbox"/> FEE <input type="checkbox"/>
2. Name of Operator SAHARA OPERATING COMPANY		6. State Oil & Gas Lease No. Federal Lse LC-061869
3. Address of Operator P.O. BOX 4130, Midland, TX 79704		7. Lease Name or Unit Agreement Name: Cotton Draw Unit
4. Well Location Unit Letter <u>G</u> : <u>1980</u> feet from the <u>NORTH</u> line and <u>1980</u> feet from the <u>west</u> line Section <u>21</u> Township <u>25-S</u> Range <u>32-E</u> NMPM County <u>Lea</u>		9. Pool name or Wildcat Paduca (Delaware)
10. Elevation (Show whether DR, RKB, RT, GR, etc.) 3422' DF		

## 11. Check Appropriate Box to Indicate Nature of Notice, Report or Other Data

## NOTICE OF INTENTION TO:

PERFORM REMEDIAL WORK ☐ PLUG AND ABANDON ☐TEMPORARILY ABANDON ☐ CHANGE PLANS ☐PULL OR ALTER CASING ☐ MULTIPLE COMPLETION ☐OTHER: ☐

## SUBSEQUENT REPORT OF:

REMEDIAL WORK ☒ ALTERING CASING ☐COMMENCE DRILLING OPNS. ☐ PLUG AND ABANDONMENT ☐CASING TEST AND CEMENT JOB ☐OTHER: ☐

12. Describe proposed or completed operations. (Clearly state all pertinent details, and give pertinent dates, including estimated date of starting any proposed work). SEE RULE 1103. For Multiple Completions: Attach wellbore diagram of proposed completion or recompilation.

Repair casing & return well to injection.

5-24-2021 Rig up, NU BOP. Pull tbg & pkr. Run packer & bridge plug, Located casing leak 409-441.

5-26-2021 Cement w/40 sx

5/27/21 Drill out did not hold

6-8-2021 Cement 9 sx micro cement

6-8-2021 Casing tested good. Pull BP. Ran tubing and pkr. Set pkr @4498'

6/18/2021 Pressure test casing, return well to active injection

I hereby certify that the information above is true and complete to the best of my knowledge and belief.

SIGNATURE [Signature] TITLE President DATE 7-12-2021

Type or print name Robert McAlpine Telephone No. 915-697-0967

(This space for State use)

APPROVED BY Kerry Fortner TITLE Compliance Officer A DATE 7/7/23

Conditions of approval, if any:

Submit 3 Copies To Appropriate District Office  
 District I  
 1625 N. French Dr., Hobbs, NM 88240  
 District II  
 1301 W. Grand Ave., Artesia, NM 88210  
 District III  
 1000 Rio Brazos Rd., Aztec, NM 87410  
 District IV  
 1220 S. St. Francis Dr., Santa Fe, NM 87505

State of New Mexico  
 Energy, Minerals and Natural Resources

OIL CONSERVATION DIVISION  
 1220 South St. Francis Dr.  
 Santa Fe, NM 87505

Form C-103  
 Revised March 25, 1999

WELL API NO. 30-025-08208	
5. Indicate Type of Lease FEDERAL STATE <input type="checkbox"/> FEE <input type="checkbox"/>	
6. State Oil & Gas Lease No. Federal Lse LC-061869	
7. Lease Name or Unit Agreement Name: Cotton Draw Unit	
7. Well No. 30	
9. Pool name or Wildcat Paduca (Delaware)	
4. Well Location Unit Letter <u>G</u> : <u>1980</u> feet from the <u>NORTH</u> line and <u>1980</u> feet from the <u>west</u> line Section <u>21</u> Township <u>25-S</u> Range <u>32-E</u> NMPM County <u>Lea</u>	
10. Elevation (Show whether DR, RKB, RT, GR, etc.) 3422' DF	

11. Check Appropriate Box to Indicate Nature of Notice, Report or Other Data

NOTICE OF INTENTION TO:

PERFORM REMEDIAL WORK ☒ PLUG AND ABANDON ☐  
 TEMPORARILY ABANDON ☐ CHANGE PLANS ☐  
 PULL OR ALTER CASING ☐ MULTIPLE COMPLETION ☐  
 OTHER: ☐

SUBSEQUENT REPORT OF:

REMEDIAL WORK ☐ ALTERING CASING ☐  
 COMMENCE DRILLING OPNS. ☐ PLUG AND ABANDONMENT ☐  
 CASING TEST AND CEMENT JOB ☐  
 OTHER: ☐

12. Describe proposed or completed operations. (Clearly state all pertinent details, and give pertinent dates, including estimated date of starting any proposed work). SEE RULE 1103. For Multiple Completions: Attach wellbore diagram of proposed completion or recompilation.

Repair casing & return well to injection.

1. POH w/production equipment
2. Run RBP w/pkr and tbg. Set RBP below TOC, test casing and isolate casing leak.
3. Dump sand on RBP. Squeeze cement casing as indicated by injection rate and pressure.
4. Drill out squeeze, test casing. If does not hold, resqueeze.
5. Wash sand of RBP, POH and LD tools.
6. Run pkr on PC tbg, set within 100' of top perf (preferably 50' or less).
7. Run test chart. Return well to injection.

I hereby certify that the information above is true and complete to the best of my knowledge and belief.

SIGNATURE [Signature] TITLE President DATE 5-23-2021

Type or print name Robert McAlpine Telephone No. 915-697-0967

(This space for State use)

APPROVED BY \_\_\_\_\_ TITLE \_\_\_\_\_ DATE \_\_\_\_\_

Conditions of approval, if any:



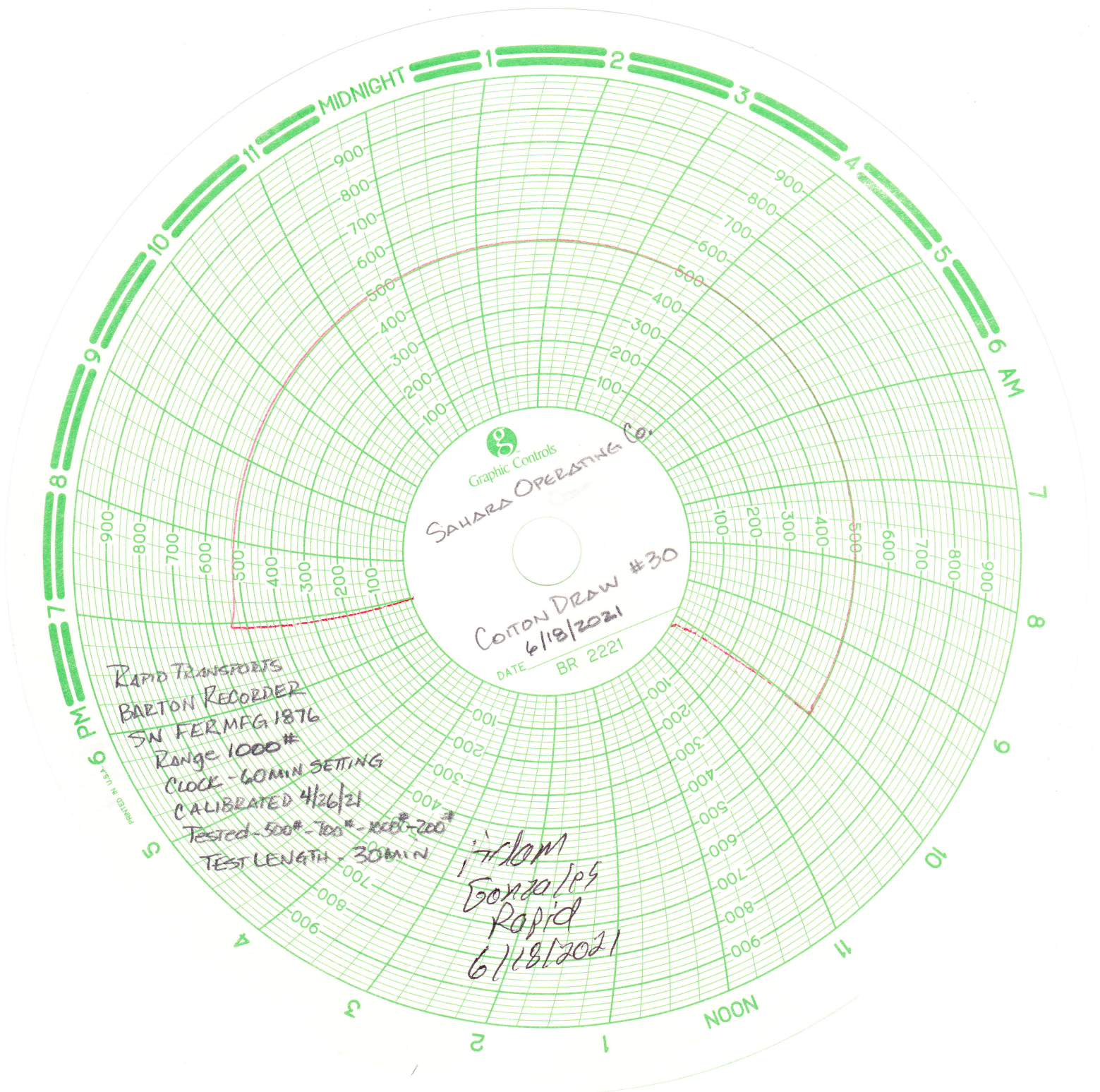

Cotton Draw Unit #30  
 AI# 30-025-08208



EB- 12' LAL  
 ULF, 1980' FOL#1980' FOL  
 SEC 21, T4S, R32E  
 E1/4 (LB) 2-11'

### District Locations:

#### Permian Basin

Odessa, TX 432 580 0040  
 Levelland, TX 806 894 6008  
 Andrews, TX 432 523 5436  
 Denver City, TX 806 592 3060  
 Hobbs, NM 575 392 8300

#### Mid-Continent Region

McAlester, OK 918 423 1900  
 Woodward, OK 580 256 3775

#### South Region

Wichita Falls, TX 940 691 1256  
 Granbury, TX 817 396 0210  
 Refugio, TX 361 526 4729  
 Giddings, TX 979 542 4729  
 Alice, TX 361 661 0488

#### East Region

Lafayette, LA 337 232 6101  
 Longview, TX 903 643 3120  
 Rosharon, TX 281 431 9900  
 Laurel, MS 601 426 0990

#### North Region

New Kensington, PA 724 334 1822  
 Buckhannon, WV 304 472 3640  
 Mansfield, PA Opening Q2 2012

#### West Region

Dickinson, ND 701 483 9412

11" hole  
 7 5/8" 24# 11-40,  
 @ 393' w/ 3000x, c. 02

Hole in casing 409-441'  
 500x May-June 2021

Hole in csg 770-802', 500x  
 March 1993

AD-1 p/w section 142 joints  
 IPC 2-3/8" 555# 680 lbs  
 H.O. 11498.416'

6 3/4" hole

4 1/2", 9.5# J-55 csg  
 cemented w/ 150 0x

3000x  
 68 @  
 -393'

Perfs  
 = 4586-98  
 = 4610-17  
 = 4622-30  
 = 4634-42

**District I**  
1625 N. French Dr., Hobbs, NM 88240  
Phone:(575) 393-6161 Fax:(575) 393-0720  
**District II**  
811 S. First St., Artesia, NM 88210  
Phone:(575) 748-1283 Fax:(575) 748-9720  
**District III**  
1000 Rio Brazos Rd., Aztec, NM 87410  
Phone:(505) 334-6178 Fax:(505) 334-6170  
**District IV**  
1220 S. St Francis Dr., Santa Fe, NM 87505  
Phone:(505) 476-3470 Fax:(505) 476-3462

State of New Mexico  
Energy, Minerals and Natural Resources  
Oil Conservation Division  
1220 S. St Francis Dr.  
Santa Fe, NM 87505

CONDITIONS  
  
Action 38693

CONDITIONS

Operator: SAHARA OPERATING CO P.O. Box 4130 Midland, TX 79704	OGRID: 20077
	Action Number: 38693
	Action Type: [C-103] Sub. Workover (C-103R)

CONDITIONS

Created By	Condition	Condition Date
kfortner	None	7/7/2023