

Office
 District I – (575) 393-6161
 1625 N. French Dr., Hobbs, NM 88240
 District II – (575) 748-1283
 811 S. First St., Artesia, NM 88210
 District III – (505) 334-6178
 1000 Rio Brazos Rd., Aztec, NM 87410
 District IV – (505) 476-3460
 1220 S. St. Francis Dr., Santa Fe, NM
 87505

State of New Mexico
 Energy, Minerals and Natural Resources

Form C-103
 Revised July 18, 2013

OIL CONSERVATION DIVISION
 1220 South St. Francis Dr.
 Santa Fe, NM 87505

SUNDRY NOTICES AND REPORTS ON WELLS (DO NOT USE THIS FORM FOR PROPOSALS TO DRILL OR TO DEEPEN OR PLUG BACK TO A DIFFERENT RESERVOIR. USE "APPLICATION FOR PERMIT" (FORM C-101) FOR SUCH PROPOSALS.)		WELL API NO. 30-045-05828
1. Type of Well: Oil Well <input type="checkbox"/> Gas Well <input checked="" type="checkbox"/> Other		5. Indicate Type of Lease STATE <input checked="" type="checkbox"/> FEE <input type="checkbox"/>
2. Name of Operator Hilcorp Energy Company		6. State Oil & Gas Lease No. B-10894-6
3. Address of Operator 382 Road 3100, Aztec, NM 87410		7. Lease Name or Unit Agreement Name Huerfano Unit Com
4. Well Location Unit Letter <u>P</u> : <u>990</u> feet from the <u>South</u> line and <u>990</u> feet from the <u>East</u> line Section <u>16</u> Township <u>26N</u> Range <u>9W</u> NMPM County <u>San Juan</u>		8. Well Number <u>98</u>
11. Elevation (Show whether DR, RKB, RT, GR, etc.) 6355' GL		9. OGRID Number 372171
		10. Pool name or Wildcat Ballard Pictured Cliffs

12. Check Appropriate Box to Indicate Nature of Notice, Report or Other Data

NOTICE OF INTENTION TO:	SUBSEQUENT REPORT OF:
PERFORM REMEDIAL WORK <input type="checkbox"/>	REMEDIAL WORK <input type="checkbox"/>
TEMPORARILY ABANDON <input type="checkbox"/>	ALTERING CASING <input type="checkbox"/>
PULL OR ALTER CASING <input type="checkbox"/>	COMMENCE DRILLING OPNS. <input type="checkbox"/>
DOWNHOLE COMMINGLE <input type="checkbox"/>	P AND A <input checked="" type="checkbox"/>
CLOSED-LOOP SYSTEM <input type="checkbox"/>	CASING/CEMENT JOB <input type="checkbox"/>
OTHER: <input type="checkbox"/> RECOMPLETE	OTHER: <input type="checkbox"/>

13. Describe proposed or completed operations. (Clearly state all pertinent details, and give pertinent dates, including estimated date of starting any proposed work). SEE RULE 19.15.7.14 NMAC. For Multiple Completions: Attach wellbore diagram of proposed completion or recompletion.

6/21/2022 MIRU, SPOT AUX. EQUIP, PSI ON WELL SITP 0#, SICP 0#, BH 0#, BDW. ND WH, NU & FT BOP'. RU RIG FLOOR. LD 60 JTS. MU 4.75" BIT & SCRAPER. PU 63 JTS 2-3/8" TBG TO 1,984'. LD 1 JT. TOOH 31 STDS. LD SCRAPER. SET 5.5" CIRC #1 @ 1,946'. LW 40 BBL. CIRC 45 BBL, PT CSG TO 750# (GOOD TEST). TOOH 30 STDS. RU WL, RUN CBL 1,946' TO SURFACE. SISW, SDFN.

6/22/2023 TIH TO CR. MIX/PUMP PLUG #1 W/29 SX, 39.73 CF, 1.37 YIELD, 14.6 PPG TYPE 3 CEMENT (PICTURED CLIFFS & FRUITLAND COAL) FROM 1946-1648'. MIX & PUMP PLUG #2 W/34 SX 46.58 CF, 1.37 YIELD, 14.6 PPG TYPE 3 CEMENT (KIRTLAND & OJO ALAMO) FROM 1319'-971'. LD PLUGGING SUB. RU WL. PERF SURFACE PLUG @ 179'. RD WL. EST CIRC OUT BH. MIX/PUMP PLUG #3 W/64 SX, 87.68 CF, 1.37 YIELD, 14.6 PPG, TYPE 3 CEMENT (SURFACE SHOE 179'-0") W/18 SX INSIDE CASING & 46 SX OUTSIDE. RD FLOOR. ND BOP. DUG OUT WH. WOC. CUT OFF WH & INSTALL DRY HOLE MARKER. RR ON 6/22/23.

JOHN DURHAM WITH NMOCD ON LOCATION TO WITNESS P&A.

Spud Date: Rig Release Date:

I hereby certify that the information above is true and complete to the best of my knowledge and belief.

SIGNATURE Cherylene Weston TITLE: Operations/Regulatory Technician-Sr. DATE 7/5/2023

Type or print name Cherylene Weston E-mail address: cweston@hilcorp.com PHONE: 713-289-2615
For State Use Only

APPROVED BY: John Harrison TITLE Petroleum Specialist DATE 7/13/2023
 Conditions of Approval (if any):



Current Schematic - Version 3

Well Name: HUERFANO UNIT COM #98

API / UWI 3004505828	Surface Legal Location 016-026N-009W-P	Field Name BALLARD PICTURED CLIFFS #0060	Route 0907	State/Province NEW MEXICO	Well Configuration Type VERTICAL
Ground Elevation (ft) 6,355.00	Original KB/RT Elevation (ft) 6,365.00	KB-Ground Distance (ft) 10.00	KB-Casing Flange Distance (ft)	KB-Tubing Hanger Distance (ft)	

Original Hole [VERTICAL]

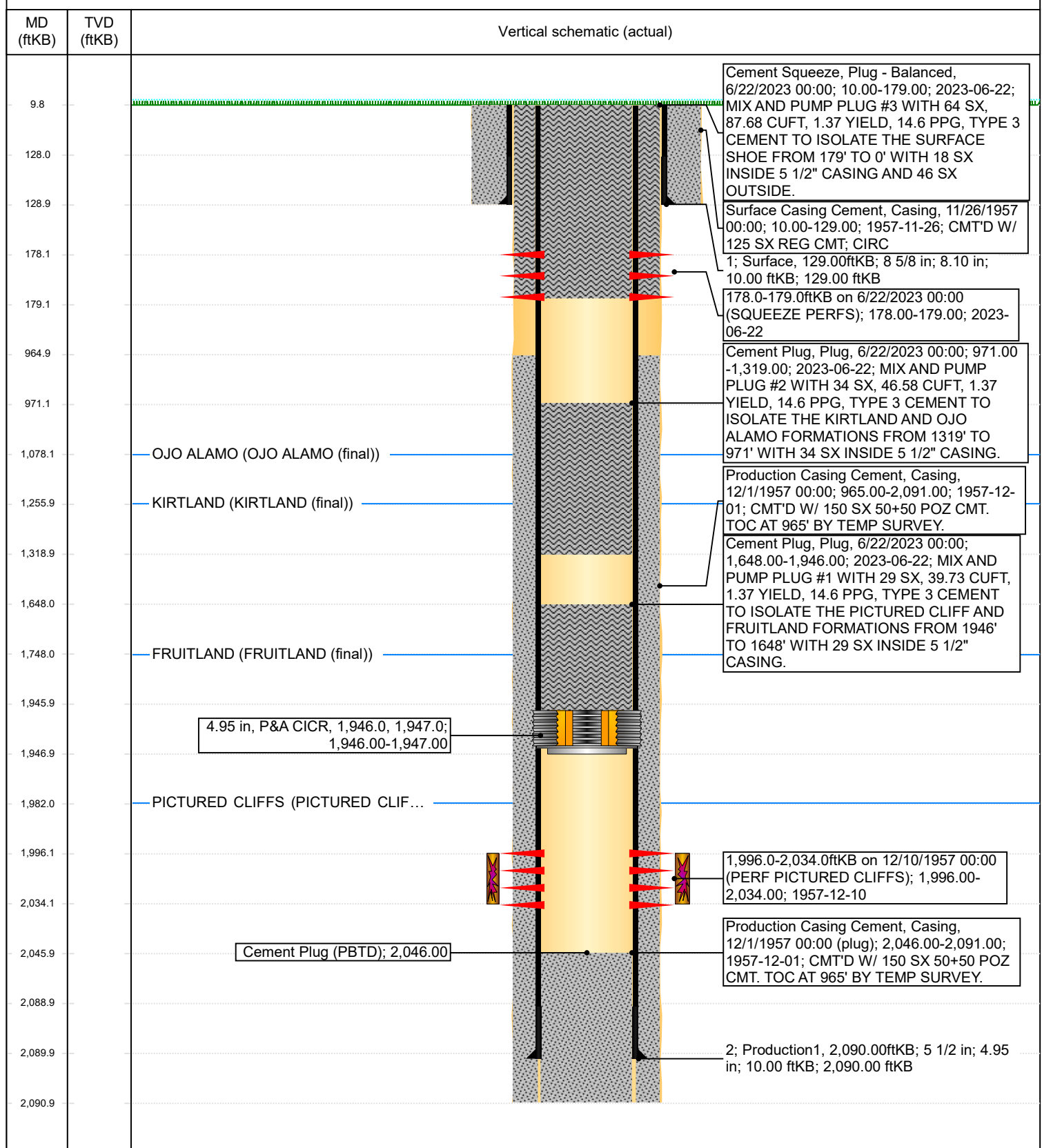

District I
1625 N. French Dr., Hobbs, NM 88240
Phone:(575) 393-6161 Fax:(575) 393-0720
District II
811 S. First St., Artesia, NM 88210
Phone:(575) 748-1283 Fax:(575) 748-9720
District III
1000 Rio Brazos Rd., Aztec, NM 87410
Phone:(505) 334-6178 Fax:(505) 334-6170
District IV
1220 S. St Francis Dr., Santa Fe, NM 87505
Phone:(505) 476-3470 Fax:(505) 476-3462

State of New Mexico
Energy, Minerals and Natural Resources
Oil Conservation Division
1220 S. St Francis Dr.
Santa Fe, NM 87505

CONDITIONS

Action 239951

CONDITIONS

Operator: HILCORP ENERGY COMPANY 1111 Travis Street Houston, TX 77002	OGRID: 372171
	Action Number: 239951
	Action Type: [C-103] Sub. Plugging (C-103P)

CONDITIONS

Created By	Condition	Condition Date
john.harrison	None - Well P&A'd 6/22/23	7/13/2023