

Office  
 District I – (575) 393-6161  
 1625 N. French Dr., Hobbs, NM 88240  
 District II – (575) 748-1283  
 811 S. First St., Artesia, NM 88210  
 District III – (505) 334-6178  
 1000 Rio Brazos Rd., Aztec, NM 87410  
 District IV – (505) 476-3460  
 1220 S. St. Francis Dr., Santa Fe, NM  
 87505

State of New Mexico  
 Energy, Minerals and Natural Resources

Form C-103  
 Revised July 18, 2013

OIL CONSERVATION DIVISION  
 1220 South St. Francis Dr.  
 Santa Fe, NM 87505

<b>SUNDRY NOTICES AND REPORTS ON WELLS</b> (DO NOT USE THIS FORM FOR PROPOSALS TO DRILL OR TO DEEPEN OR PLUG BACK TO A DIFFERENT RESERVOIR. USE "APPLICATION FOR PERMIT" (FORM C-101) FOR SUCH PROPOSALS.)		WELL API NO. 30-015-27287
1. Type of Well: Oil Well <input checked="" type="checkbox"/> Gas Well <input type="checkbox"/> Other <input type="checkbox"/>		5. Indicate Type of Lease STATE <input checked="" type="checkbox"/> FEE <input type="checkbox"/>
2. Name of Operator Matador Production Company		6. State Oil & Gas Lease No. 314291
3. Address of Operator 5400 LBJ Freeway Ste 1500 Dallas, TX 75240		7. Lease Name or Unit Agreement Name LOVING 2 STATE
4. Well Location Unit Letter <u>B</u> : <u>660</u> feet from the <u>North</u> line and <u>1650</u> feet from the <u>East</u> line Section <u>2</u> <u>23S</u> Township <u>28E</u> Range <u>NMPM</u> County <u>Eddy</u>		8. Well Number <u>001</u>
11. Elevation (Show whether DR, RKB, RT, GR, etc.)		9. OGRID Number 228937
10. Pool name or Wildcat HERRADURA BEND; DELAWARE, EAST		

12. Check Appropriate Box to Indicate Nature of Notice, Report or Other Data

NOTICE OF INTENTION TO:	SUBSEQUENT REPORT OF:
PERFORM REMEDIAL WORK <input type="checkbox"/>	REMEDIAL WORK <input type="checkbox"/>
TEMPORARILY ABANDON <input checked="" type="checkbox"/>	ALTERING CASING <input type="checkbox"/>
PULL OR ALTER CASING <input type="checkbox"/>	COMMENCE DRILLING OPNS. <input type="checkbox"/>
DOWNHOLE COMMINGLE <input type="checkbox"/>	P AND A <input type="checkbox"/>
CLOSED-LOOP SYSTEM <input type="checkbox"/>	CASING/CEMENT JOB <input type="checkbox"/>
OTHER: <input type="checkbox"/>	OTHER: <input type="checkbox"/>

13. Describe proposed or completed operations. (Clearly state all pertinent details, and give pertinent dates, including estimated date of starting any proposed work). SEE RULE 19.15.7.14 NMAC. For Multiple Completions: Attach wellbore diagram of proposed completion or recompletion.

Matador is requesting to Temporarily abandon the Loving 2 State #001, per the required COA, following the procedure below:

- Notify NMOCD 24 hrs before operation.
- Perform Bradenhead test per the NMOCD District 1 UIC Testing requirements.
- Perform Casing MIT; testing casing to 500 psi for 30 minutes. Recorded and Charted per the UIC Testing requirements.
- Submit chart and bradenhead test report with our SR of Temporary Abandonment

\*Current wellbore diagram attached

TA status may be granted after a successful MIT test is performed. Contact the OCD to schedule the test so it may be witnessed.

Spud Date:

Rig Release Date:

I hereby certify that the information above is true and complete to the best of my knowledge and belief.

SIGNATURE Brett Jennings TITLE Regulatory Analyst DATE 07/14/2023

Type or print name Brett Jennings E-mail address: Brett.Jennings@matadorresources.com PHONE: 972-629-2160

**For State Use Only**

APPROVED BY: [Signature] TITLE Staff Manager DATE 7/19/23

Conditions of Approval (if any):

**Loving 2 State #1**  
**660' FNL 1650' FEL Sec. 2-T23S-R28E**  
**Eddy County, NM**  
**API: 30-015-27287**  
**CURRENT WELLBORE SCHEMATIC**  
**Spud Date: 2/2/1993**

As of 1/14/2021

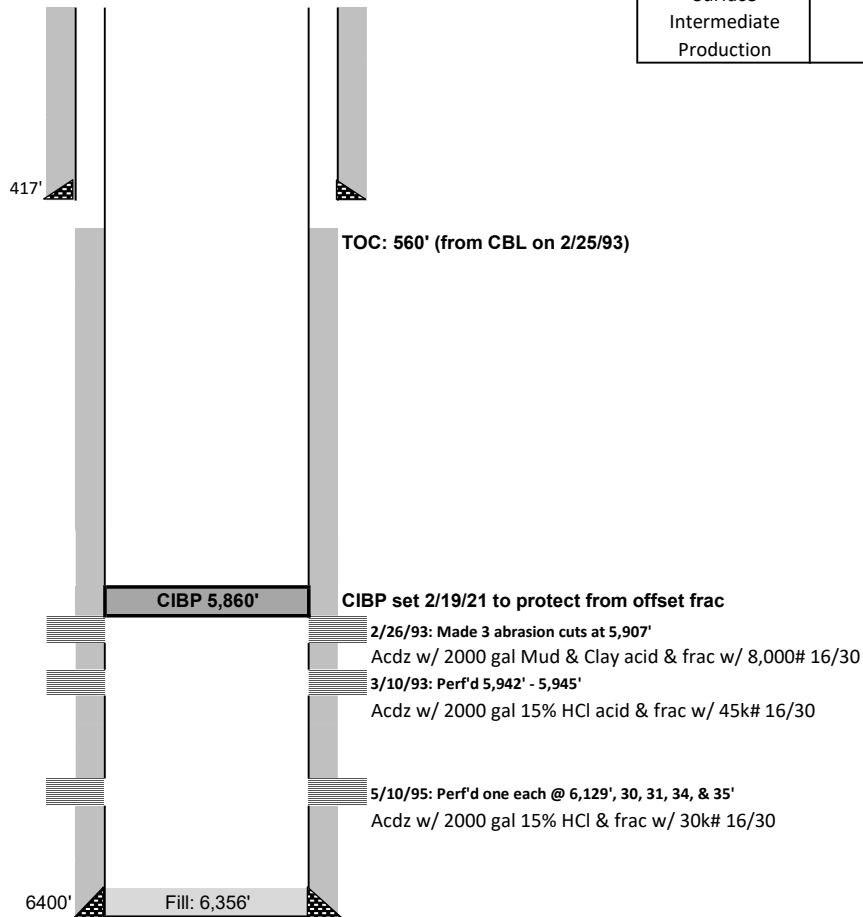

Casing Information					
Casing String	Casing Size	Weight lb/ft	Depth Set	Hole Size	Cementing Record
Surface	8 5/8"	54.5# J-55	417'	12 1/4"	350 sx, circ'd 100 sx to surf
Intermediate	N/A	N/A	N/A	N/A	N/A
Production	5 1/2"	17# J-55	6400'	7 7/8"	1900 sx, circ'd to surf on both stages
		DV Tool: 5,610'			
		Marker Joint: 3,785'			

Geologic Markers	
Rustler	200
Salado (T. Salt)	428
Castile	1198
Lamar (B. Salt)	2734
Bell Canyon	2747
Manzanita	3558
Cherry Cannon	3646
Brushy Cannon	4806
L. Brushy Canyon	6017
Pipeline	6284
TVD	6400

Loving 2 State #1  
 660' FNL 1650' FEL Sec. 2-T23S-R28E  
 Eddy County, NM  
 API: 30-015-27287  
**CURRENT WELLBORE SCHEMATIC**  
 Spud Date: 2/2/1993

As of 1/14/2021

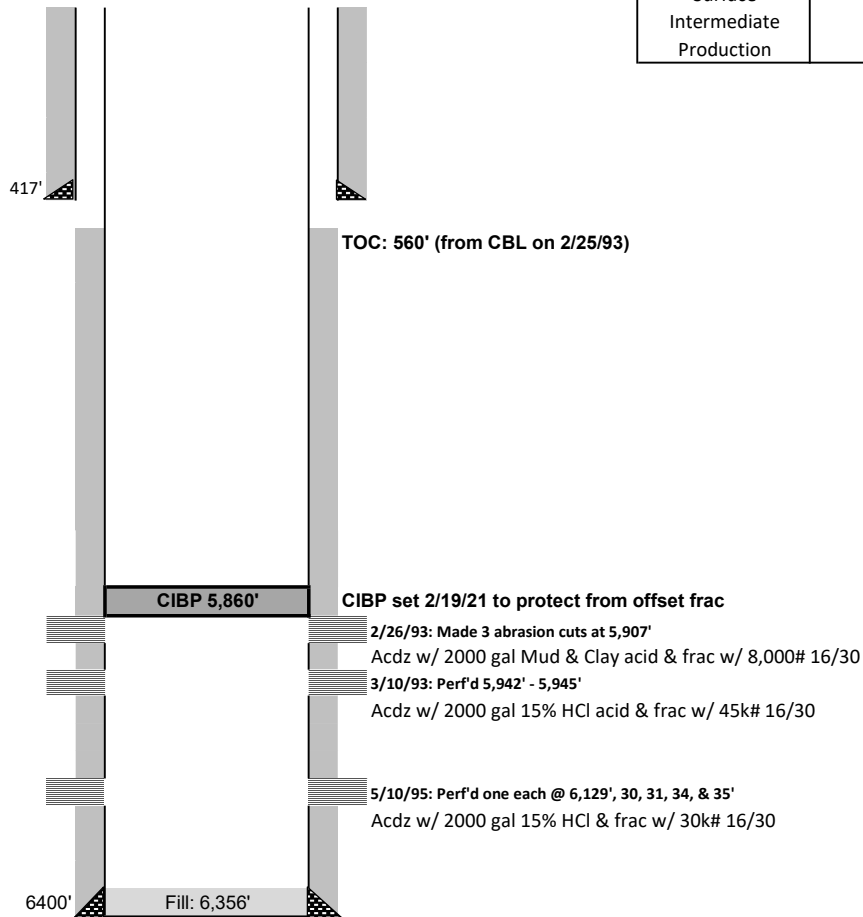

Casing Information					
Casing String	Casing Size	Weight lb/ft	Depth Set	Hole Size	Cementing Record
Surface	8 5/8"	54.5# J-55	417'	12 1/4"	350 sx, circ'd 100 sx to surf
Intermediate	N/A	N/A	N/A	N/A	N/A
Production	5 1/2"	17# J-55	6400'	7 7/8"	1900 sx, circ'd to surf on both stages
		DV Tool: 5,610' Marker Joint: 3,785'			

Geologic Markers	
Rustler	200
Salado (T. Salt)	428
Castile	1198
Lamar (B. Salt)	2734
Bell Canyon	2747
Manzanita	3558
Cherry Cannon	3646
Brushy Cannon	4806
L. Brushy Canyon	6017
Pipeline	6284
TVD	6400

**District I**  
1625 N. French Dr., Hobbs, NM 88240  
Phone:(575) 393-6161 Fax:(575) 393-0720  
**District II**  
811 S. First St., Artesia, NM 88210  
Phone:(575) 748-1283 Fax:(575) 748-9720  
**District III**  
1000 Rio Brazos Rd., Aztec, NM 87410  
Phone:(505) 334-6178 Fax:(505) 334-6170  
**District IV**  
1220 S. St Francis Dr., Santa Fe, NM 87505  
Phone:(505) 476-3470 Fax:(505) 476-3462

State of New Mexico  
Energy, Minerals and Natural Resources  
Oil Conservation Division  
1220 S. St Francis Dr.  
Santa Fe, NM 87505

CONDITIONS

Action 240350

CONDITIONS

Operator: MATADOR PRODUCTION COMPANY One Lincoln Centre Dallas, TX 75240	OGRID: 228937
	Action Number: 240350
	Action Type: [C-103] NOI Temporary Abandonment (C-103I)

CONDITIONS

Created By	Condition	Condition Date
gcordero	None	7/19/2023