

Submit 1 Copy To Appropriate District
Office

District I - (575) 393-6161

1625 N. French Dr., Hobbs, NM 88240

District II - (575) 748-1283

811 S. First St., Artesia, NM 88210

District III - (505) 334-6178

1000 Rio Brazos Rd., Aztec, NM 87410

District IV - (505) 476-3460

1220 S. St. Francis Dr., Santa Fe, NM

87505

State of New Mexico
Energy, Minerals and Natural Resources

OIL CONSERVATION DIVISION
1220 South St. Francis Dr.
Santa Fe, NM 87505

Form C-103
Revised July 18, 2013

SUNDRY NOTICES AND REPORTS ON WELLS (DO NOT USE THIS FORM FOR PROPOSALS TO DRILL OR TO DEEPEN OR PLUG BACK TO A DIFFERENT RESERVOIR. USE "APPLICATION FOR PERMIT" (FORM C-101) FOR SUCH PROPOSALS.)		WELL API NO. 30-015-00959
1. Type of Well: Oil Well <input type="checkbox"/> Gas Well <input type="checkbox"/> X Injection Well		5. Indicate Type of Lease STATE <input type="checkbox"/> X FEE <input type="checkbox"/>
2. Name of Operator State of New Mexico formerly Canyon E&P Company		6. State Oil & Gas Lease No. NMNM 71036X
3. Address of Operator 1625 N. French Drive, Hobbs, N 88240		7. Lease Name or Unit Agreement Name Artesia Metex Unit
4. Well Location Unit Letter <u>L</u> : <u>1980</u> feet from the <u>S</u> line and <u>660</u> feet from the <u>W</u> line Section <u>25</u> Township <u>18S</u> Range <u>27E</u> NMPM Eddy County		8. Well Number. 045
11. Elevation (Show whether DR, RKB, RT, GR, etc.) GL: 3552'		9. OGRID Number 269864
		10. Pool name or Wildcat Artesia QU-GB-SA

12. Check Appropriate Box to Indicate Nature of Notice, Report or Other Data

NOTICE OF INTENTION TO:		SUBSEQUENT REPORT OF:	
PERFORM REMEDIAL WORK <input type="checkbox"/>	PLUG AND ABANDON <input type="checkbox"/>	REMEDIAL WORK <input type="checkbox"/>	ALTERING CASING <input type="checkbox"/>
TEMPORARILY ABANDON <input type="checkbox"/>	CHANGE PLANS <input type="checkbox"/>	COMMENCE DRILLING OPNS. <input type="checkbox"/>	P AND A <input checked="" type="checkbox"/>
PULL OR ALTER CASING <input type="checkbox"/>	MULTIPLE COMPL <input type="checkbox"/>	CASING/CEMENT JOB <input type="checkbox"/>	
DOWNHOLE COMMINGLE <input type="checkbox"/>			
CLOSED-LOOP SYSTEM <input type="checkbox"/>			
OTHER: <input type="checkbox"/>		OTHER: <input type="checkbox"/>	

13. Describe proposed or completed operations. (Clearly state all pertinent details, and give pertinent dates, including estimated date of starting any proposed work). SEE RULE 19.15.7.14 NMAC. For Multiple Completions: Attach wellbore diagram of proposed completion or recompletion.

6/16/23. Travel rig to location. Held JSA. Check well pressures; Casing 0# and Tubing 0#. Clean location with backhoe. Spot equipment on location. Dig for BH. RU Rig. Remove knock up connection from wellhead. NU BOP. TOOHH with tubing and 4-1/2" packer, packer was dragging up the hole. LD tubing. Secure well and SDFD.

6/19/23. Travel to location. Held JSA. Check well pressures, no pressure, open well to pit. RU A+ WL, RIH with GRJB. RD WL. RIH and set 4-1/2" CIBP @ 1773'. RIH with CBL tool and log from 1773' to surface; log showed good bond to surface. RD WL. TIH to 1773, RU pump to tubing and establish circulation, circulated well clean with fresh water mixed with 20 sxs Salt gel.

Plug 1+2; Mix and pump 50 sxs of Type III Cement @ 14.8# 1.3 yield from 1773' to 1017'. TOOHH and stand back everything. WOC. Tag Plug @ 1068'. PUH to 546', RU pump and establish circulation.

Plug 3+4; Mix and pump 40 sxs of Type III Cement @ 14.8# 1.3 yield from 546' to surface, circulated thick cement to surface. RD BOP and remove flange. SDFD.

6/20/23. Travel to location. Held JSA. Check well pressures, no pressure, open to pit. Top off casing with 5 sxs of Type III Cement @ 14.8# 1.3 yield. RD pump and rig, MOL. SDFN.

6/28/23. Travel to location. Dig out wellhead with backhoe. Cut off wellhead, had to chip out cement to cut off. Cement at surface. Weld on Plug and Abandonment marker @ 32.716667N -104.238889W. Backfill around wellbore and marker and MOL.

I hereby certify that the information above is true and complete to the best of my knowledge and belief.

SIGNATURE Nell Lindemeyer TITLE Pet Eng, near DATE 7/14/23

Type or print name Nell Lindemeyer E-mail address: nell@aplus well. com PHONE: 5054866958

For State Use Only
APPROVED BY: [Signature] TITLE Petroleum Specialist DATE 7/20/23

Conditions of Approval (if any):

Artesia Metex Unit 045
As Plugged on 6/28/2023
Artesia Queen-Grayburg-San Andres
Unit L, 1980' FSL & 660' FWL, Section 25, T18S, R27E
Eddy County, NM, API #30-015-00959

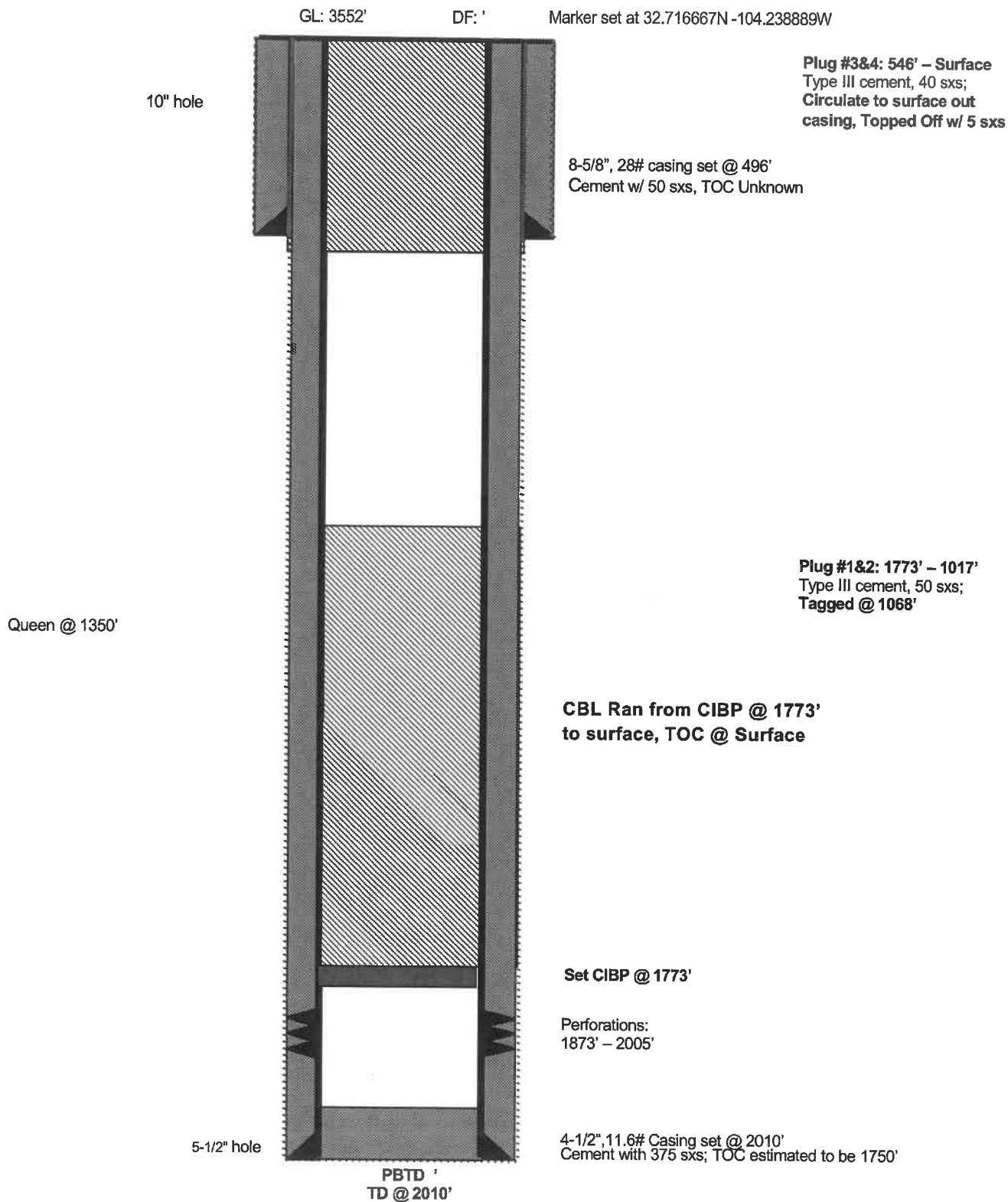

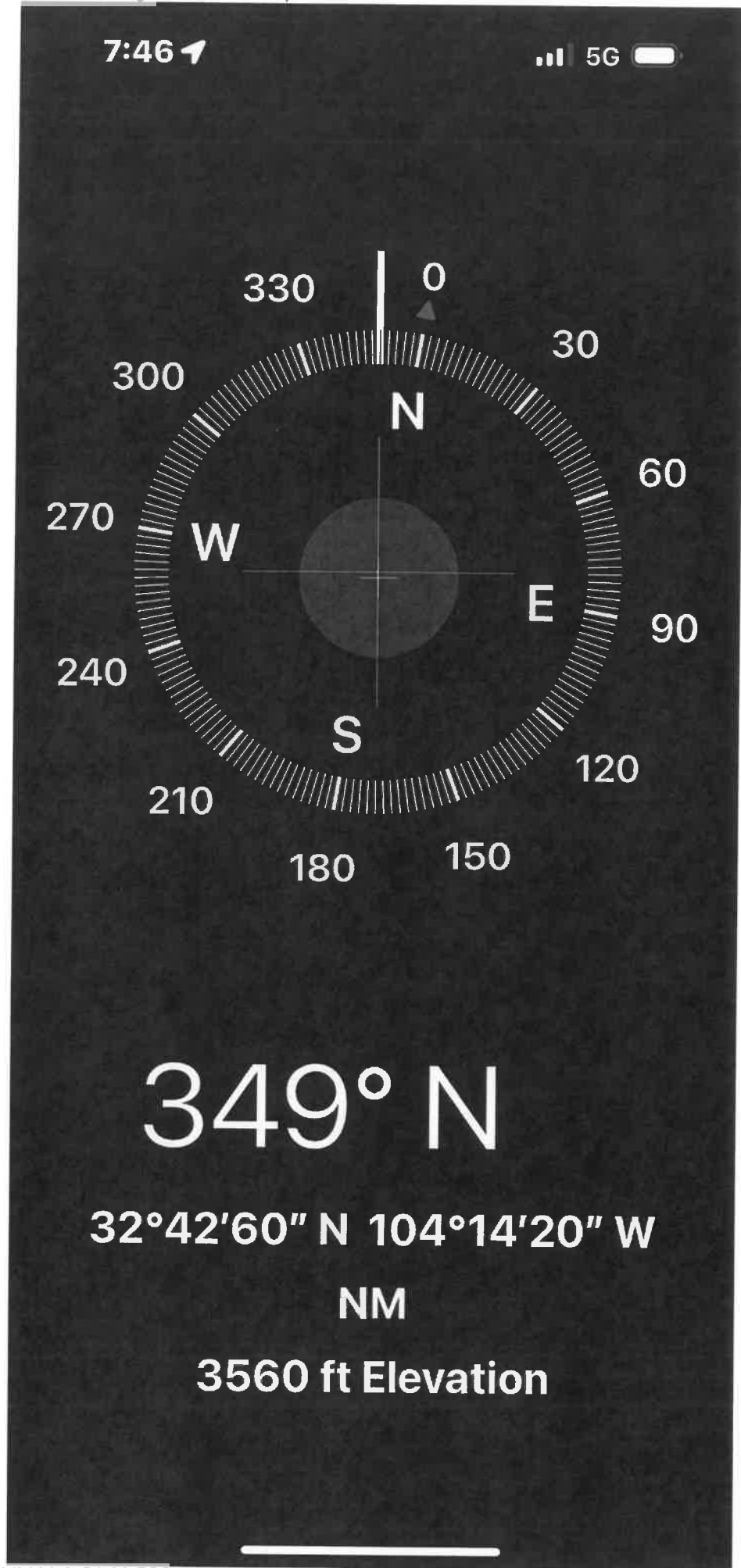

ARTESIA METEX UNIT #45

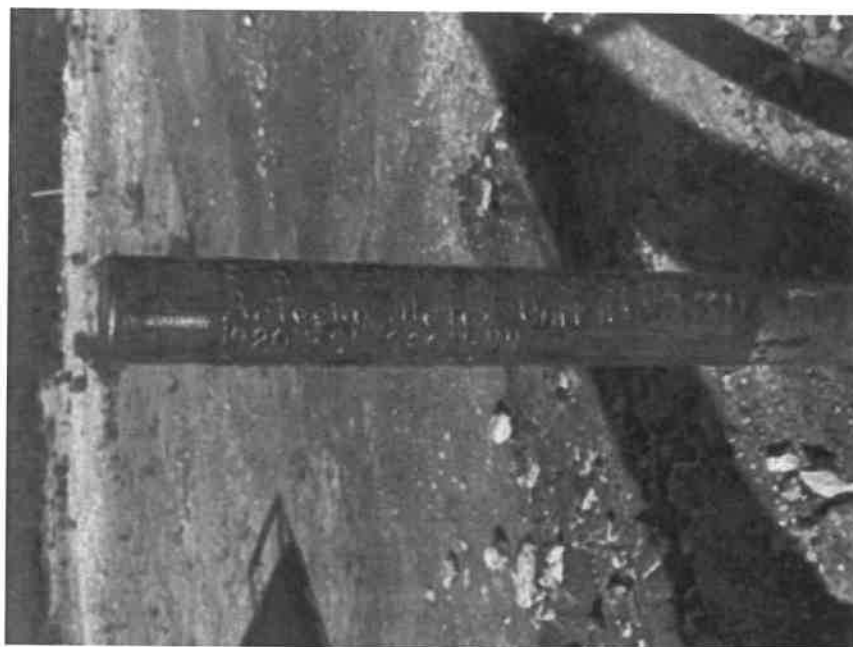



District I
1625 N. French Dr., Hobbs, NM 88240
Phone:(575) 393-6161 Fax:(575) 393-0720
District II
811 S. First St., Artesia, NM 88210
Phone:(575) 748-1283 Fax:(575) 748-9720
District III
1000 Rio Brazos Rd., Aztec, NM 87410
Phone:(505) 334-6178 Fax:(505) 334-6170
District IV
1220 S. St Francis Dr., Santa Fe, NM 87505
Phone:(505) 476-3470 Fax:(505) 476-3462

State of New Mexico
Energy, Minerals and Natural Resources
Oil Conservation Division
1220 S. St Francis Dr.
Santa Fe, NM 87505

CONDITIONS

Action 240411

CONDITIONS

Operator: A-PLUS WELL SERVICE, INC. P.O. Box 1979 Farmington, NM 87499	OGRID: 370317
	Action Number: 240411
	Action Type: [C-103] Sub. Plugging (C-103P)

CONDITIONS

Created By	Condition	Condition Date
john.harrison	None	7/20/2023