

State of New Mexico  
Energy, Minerals and Natural Resources

District I - (575) 393-6161  
1625 N. French Dr., Hobbs, NM 88240  
District II - (575) 748-1283  
811 S. First St., Artesia, NM 88210  
District III - (505) 334-6178  
1000 Rio Brazos Rd., Aztec, NM 87410  
District IV - (505) 476-3460  
1220 S. St. Francis Dr., Santa Fe, NM 87505

OIL CONSERVATION DIVISION  
1220 South St. Francis Dr.  
Santa Fe, NM 87505

WELL API NO. 30-015-34816
5. Indicate Type of Lease STATE <input type="checkbox"/> FEE <input type="checkbox"/>
6. State Oil & Gas Lease No. Federal
7. Lease Name or Unit Agreement Name Benson Delaware Unit
8. Well Number 008
9. OGRID Number 4378
10. Pool name or Wildcat Benson Delaware

<p><b>SUNDRY NOTICES AND REPORTS ON WELLS</b> (DO NOT USE THIS FORM FOR PROPOSALS TO DRILL OR TO DEEPEN OR PLUG BACK TO A DIFFERENT RESERVOIR. USE "APPLICATION FOR PERMIT" (FORM C-101) FOR SUCH PROPOSALS.)</p> <p>1. Type of Well: Oil Well <input type="checkbox"/> Gas Well <input type="checkbox"/> Other: Injection</p> <p>2. Name of Operator Chi Operating Inc.</p> <p>3. Address of Operator P.O. Box 1799; Midland, TX 79702</p> <p>4. Well Location Unit Letter <u>E</u>: <u>2500</u> feet from the <u>North</u> line and <u>660</u> feet from the <u>West</u> line Section <u>12</u> Township <u>19S</u> Range <u>30E</u> NMPM <u>Eddy</u> County</p> <p>11. Elevation (Show whether DR, RKB, RT, GR, etc.) 3423'</p>	
--	--

12. Check Appropriate Box to Indicate Nature of Notice, Report or Other Data

<p><b>NOTICE OF INTENTION TO:</b></p> <p>PERFORM REMEDIAL WORK <input type="checkbox"/> PLUG AND ABANDON <input type="checkbox"/></p> <p>TEMPORARILY ABANDON <input type="checkbox"/> CHANGE PLANS <input type="checkbox"/></p> <p>PULL OR ALTER CASING <input type="checkbox"/> MULTIPLE COMPL <input type="checkbox"/></p> <p>DOWNHOLE COMMINGLE <input type="checkbox"/></p> <p>CLOSED-LOOP SYSTEM <input type="checkbox"/></p> <p>OTHER: <input checked="" type="checkbox"/></p>		<p><b>SUBSEQUENT REPORT OF:</b></p> <p>REMEDIAL WORK <input type="checkbox"/> ALTERING CASING <input type="checkbox"/></p> <p>COMMENCE DRILLING OPNS. <input type="checkbox"/> P AND A <input type="checkbox"/></p> <p>CASING/CEMENT JOB <input type="checkbox"/></p> <p>OTHER: <input type="checkbox"/></p>	
--	--	--	--

13. Describe proposed or completed operations. (Clearly state all pertinent details, and give pertinent dates, including estimated date of starting any proposed work). SEE RULE 19.15.7.14 NMAC. For Multiple Completions: Attach wellbore diagram of proposed completion or recompletion.

Chi Energy Inc. respectfully proposes to pull tubing for repair. Well will be returned to service following a successful MIT. The procedure is attached with a current wellbore diagram.

Spud Date:

Rig Release Date:

I hereby certify that the information above is true and complete to the best of my knowledge and belief.

SIGNATURE: Susan B. Maunder TITLE Regulatory Consultant DATE 07/13/23

Type or print name Susan B. Maunder E-mail address: SMaunder@protonmail.com PHONE: 432-556-6501  
**For State Use Only**

APPROVED BY: \_\_\_\_\_ TITLE \_\_\_\_\_ DATE \_\_\_\_\_  
Conditions of Approval (if any): \_\_\_\_\_

Benson Delaware Unit #008  
30-015-34816  
Tubing Inspection and Repair Procedure

- MIRU
- NU BOP
- TIH to unseat pkr & pull tubing
- TOOH and test tubing
- Inspect tubing & replace jts as necessary
- RIH w/tbg, set pkr w/in 100' of top perf (4830')
- Notify OCD re: MIT to witness
- RDMO

Notification of MIT failure discussed w/OCD contact Barbara Lydick

<b>CURRENT/PROPOSED WELLBORE SCHEMATIC</b>	<b>LEASE:</b>	<b>BENSON DELAWARE UNIT</b>	<b>WELL NO. 008</b>
<b>DATE: 7/13/2023</b>	<b>OPERATOR:</b>	<b>CHI OPERATING</b>	<b>API # 30-015-34816</b>
	<b>LOCATION:</b>	2500' FNL, 660' FWL, 12-19S-30E	
	<b>BHL:</b>	1980' FNL, 660' FWL, 12-19S-30E	

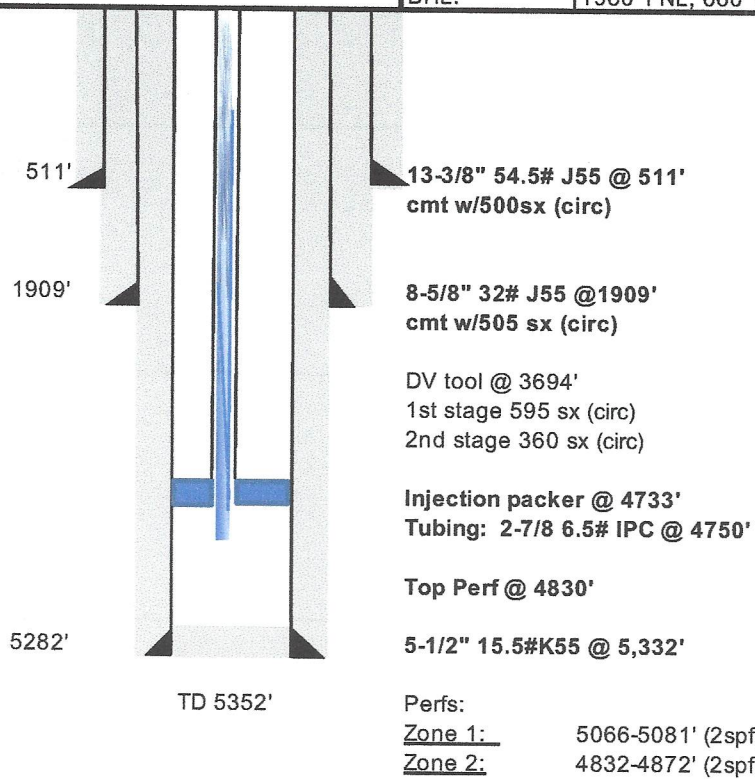

**District I**  
1625 N. French Dr., Hobbs, NM 88240  
Phone:(575) 393-6161 Fax:(575) 393-0720  
**District II**  
811 S. First St., Artesia, NM 88210  
Phone:(575) 748-1283 Fax:(575) 748-9720  
**District III**  
1000 Rio Brazos Rd., Aztec, NM 87410  
Phone:(505) 334-6178 Fax:(505) 334-6170  
**District IV**  
1220 S. St Francis Dr., Santa Fe, NM 87505  
Phone:(505) 476-3470 Fax:(505) 476-3462

**State of New Mexico**  
**Energy, Minerals and Natural Resources**  
**Oil Conservation Division**  
**1220 S. St Francis Dr.**  
**Santa Fe, NM 87505**

CONDITIONS

Action 239781

CONDITIONS

Operator: CHI OPERATING INC P.O. Box 1799 Midland, TX 79702	OGRID: 4378
	Action Number: 239781
	Action Type: [C-103] NOI Workover (C-103G)

CONDITIONS

Created By	Condition	Condition Date
mgebremichael	Replaced tube shall be same size as it is stipulated by the Order WFX 943-0 and packer should be set within 100 ft from top perforation.	8/1/2023