

Submit 1 Copy To Appropriate District Office
District I - (575) 393-6161
1625 N. French Dr., Hobbs, NM 88240
District II - (575) 748-1283
811 S. First St., Artesia, NM 88210
District III - (505) 334-6178
1000 Rio Brazos Rd., Aztec, NM 87410
District IV - (505) 476-3460
1220 S. St. Francis Dr., Santa Fe, NM 87505

State of New Mexico
Energy, Minerals and Natural Resources

Form C-103
Revised July 18, 2013

OIL CONSERVATION DIVISION
1220 South St. Francis Dr.
Santa Fe, NM 87505

WELL API NO. 30-025-33379
5. Indicate Type of Lease STATE [X] FEE [ ]
6. State Oil & Gas Lease No.
7. Lease Name or Unit Agreement Name Teague 2 State
8. Well Number 2
9. OGRID Number 330679
10. Pool name or Wildcat Teague; Paddock-Blinebry
11. Elevation (Show whether DR, RKB, RT, GR, etc.) 3231' GL

SUNDRY NOTICES AND REPORTS ON WELLS
(DO NOT USE THIS FORM FOR PROPOSALS TO DRILL OR TO DEEPEN OR PLUG BACK TO A DIFFERENT RESERVOIR. USE "APPLICATION FOR PERMIT" (FORM C-101) FOR SUCH PROPOSALS.)
1. Type of Well: Oil Well [X] Gas Well [ ] Other [ ]
2. Name of Operator Empire Petroleum Corporation - New Mexico
3. Address of Operator 2200 S. Utica Place Suite 150, Tulsa, Oklahoma 74114
4. Well Location Unit Letter C : 330 feet from the North line and 1650 feet from the West line Section 2 Township 24S Range 37E NMPM County Lea
11. Elevation (Show whether DR, RKB, RT, GR, etc.) 3231' GL

12. Check Appropriate Box to Indicate Nature of Notice, Report or Other Data

NOTICE OF INTENTION TO:
PERFORM REMEDIAL WORK [ ] PLUG AND ABANDON [X]
TEMPORARILY ABANDON [ ] CHANGE PLANS [ ]
PULL OR ALTER CASING [ ] MULTIPLE COMPL [ ]
DOWNHOLE COMMINGLE [ ]
CLOSED-LOOP SYSTEM [ ]
OTHER: [ ]
SUBSEQUENT REPORT OF:
REMEDIAL WORK [ ] ALTERING CASING [ ]
COMMENCE DRILLING OPNS. [ ] P AND A [ ]
CASING/CEMENT JOB [ ]
OTHER: [ ]

13. Describe proposed or completed operations. (Clearly state all pertinent details, and give pertinent dates, including estimated date of starting any proposed work). SEE RULE 19.15.7.14 NMAC. For Multiple Completions: Attach wellbore diagram of proposed completion or recompletion.

- 1. MIRU WOR. 5150
2. RIH with CIBP and set at 5075 and spot 25 sks class C cmt on top. RUN CBL if none on file
3. Perf & sqz. 50 sks class C cmt @ 3045' - 2375'. WOC & tag (Yates & B/Salt est).
4. Perf & sqz. 50 sks class C cmt @ 1280' - 1117'. WOC & tag (8-5/8" shoe and T/Salt est).
5. Perf & sqz. 100 sks class C cmt @ 200' - surface.
6. RDMO WOR.
7. Notify NMOCD.
8. Dig out around wellhead and cut. Weld DHM and clean location.

4" diameter 4' tall Above Ground Marker

SEE ATTACHED CONDITIONS OF APPROVAL

Spud Date: [ ]

Rig Release Date: [ ]

I hereby certify that the information above is true and complete to the best of my knowledge and belief.

SIGNATURE Nathan Sandel TITLE Engineer DATE 08/21/2023

Type or print name Nathan Sandel E-mail address: nsandel@empirepetrocorp.com PHONE: 918-404-4202

For State Use Only

APPROVED BY: Kerry Fortner TITLE Compliance Officer A DATE 8/22/23

Conditions of Approval (if any):

## Current WBD

**Well:** Teague 2 State No2  
**Area:** Eunice  
**Location:** Section 2-24S-37E  
**County:** Lea  
**Elevation:** 3231' GL

**WI:** 100.000000%  
**NRI:** 87.500000%  
**Spud:** 6/25/96  
**State:** New Mexico

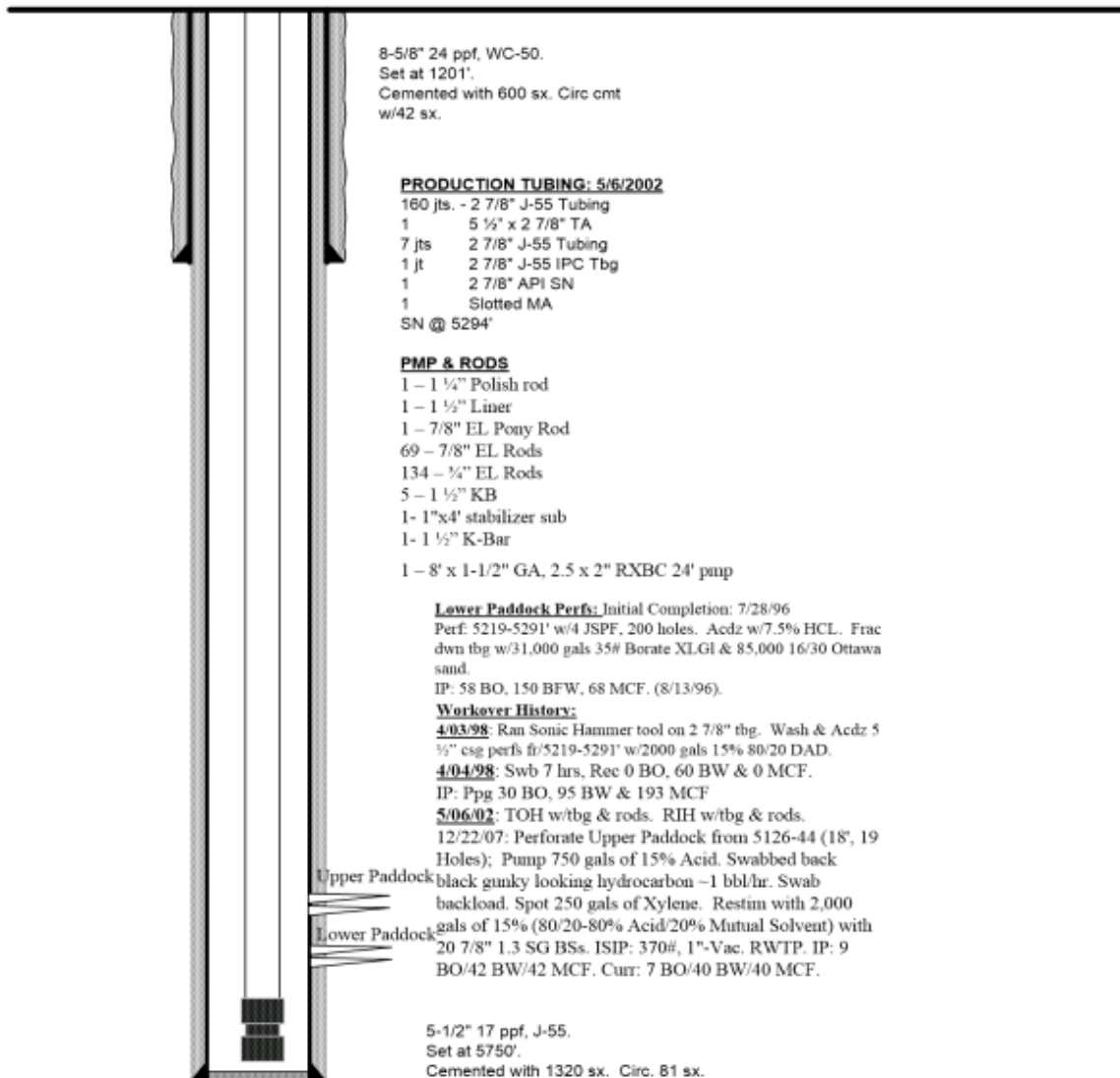

8-5/8" 24 ppf, WC-50.  
 Set at 1201'.  
 Cemented with 600 sx. Circ cmt  
 w/42 sx.

**PRODUCTION TUBING: 5/6/2002**

160 jts. - 2 7/8" J-55 Tubing  
 1 5 1/2" x 2 7/8" TA  
 7 jts 2 7/8" J-55 Tubing  
 1 jt 2 7/8" J-55 IPC Tbg  
 1 2 7/8" API SN  
 1 Slotted MA  
 SN @ 5294'

**PMP & RODS**

1 - 1 1/4" Polish rod  
 1 - 1 1/2" Liner  
 1 - 7/8" EL Pony Rod  
 69 - 7/8" EL Rods  
 134 - 1/4" EL Rods  
 5 - 1 1/2" KB  
 1- 1"x4' stabilizer sub  
 1- 1 1/2" K-Bar  
 1 - 8' x 1-1/2" GA, 2.5 x 2" RXBC 24' pmp

**Lower Paddock Perfs:** Initial Completion: 7/28/96  
 Perf: 5219-5291' w/4 JSPF, 200 holes. Acdz w/7.5% HCL. Frac  
 dwn tbg w/31,000 gals 35# Borate XLGI & 85,000 16/30 Ottawa  
 sand.  
 IP: 58 BO, 150 BFW, 68 MCF. (8/13/96).

**Workover History:**

**4/03/98:** Ran Sonic Hammer tool on 2 7/8" tbg. Wash & Acdz 5  
 1/2" csg perfs fr/5219-5291' w/2000 gals 15% 80/20 DAD.

**4/04/98:** Swb 7 hrs, Rec 0 BO, 60 BW & 0 MCF.  
 IP: Ppg 30 BO, 95 BW & 193 MCF

**5/06/02:** TOH w/tbg & rods. RIH w/tbg & rods.  
 12/22/07: Perforate Upper Paddock from 5126-44 (18', 19

Holes); Pump 750 gals of 15% Acid. Swabbed back  
 black gunky looking hydrocarbon -1 bbl/hr. Swab  
 backload. Spot 250 gals of Xylene. Restim with 2,000  
 gals of 15% (80/20-80% Acid/20% Mutual Solvent) with  
 20 7/8" 1.3 SG BSs. ISIP: 370#, 1"-Vac. RWTP. IP: 9  
 BO/42 BW/42 MCF. Curr: 7 BO/40 BW/40 MCF.

5-1/2" 17 ppf, J-55.  
 Set at 5750'.  
 Cemented with 1320 sx. Circ. 81 sx.

# Proposed WBD

<b>Empire Petroleum Corporation</b> Author: <u>Genaro @ Empire</u> Well Name: <u>Teague 2 State</u> Field/Pool: <u>Teague, Paddock, Blinbery</u> County: <u>Lea</u> State: <u>NM</u> Spud Date:	<b>Current</b> Well No.: <u>#2</u> API #: <u>30-025-33379</u> Location: <u>Sec 2, T24S, R37E</u> <u>330' FNL &amp; 1650' FWL</u> GL: <u>3231'</u>
---	--

Description	O.D.	Weight	Depth	Hole	Cmt Sx	TOC
Surface Csg	8 5/8"	24	1201'	12-1/4"	600	Surf. - circ.
Prod. Csg.	5 1/2"	17	5750'	7-7/8"	1320	Surf. - circ.

Formation	Top
T/Salt	unk.
B/Salt	unk.
Yates	unk.

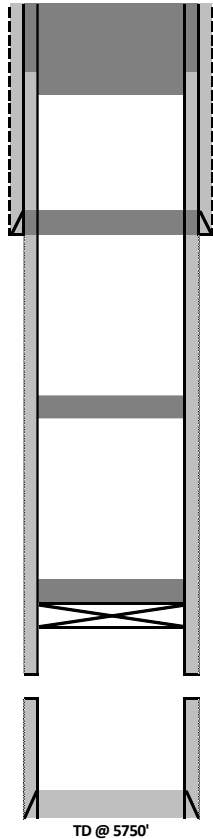

Perf & sqz. 100 sks class C cmt @ 200' - surf.

8-5/8" 24# CSG @ 1201'  
600 sks Class C Cement to surface

Perf & Sqz. 50 sks class C cmt @ 1280' - 1117'. WOC & tag (T/Salt est).

Perf & sqz 50 sks class C cmt @ 3045' - 2375'. WOC & tag (Yates & B/Salt est).

Spot 25 sks class C cmt  
Set CIBP @ ~~5075'~~  
**Set CIBP 5150**

Perfs: 5219' - 5291'

5-1/2" 17# CSG @ 5750'  
1320 sks Class C Cement to surface

TD @ 5750'

## CONDITIONS FOR PLUGGING AND ABANDONMENT

### OCD - Southern District

The following is a guide or checklist in preparation of a plugging program, this is not all inclusive and care must be exercised in establishing special plugging programs in unique and unusual cases, Notify NMOCD District Office II at **(575)-263-6633** at least 24 hours before beginning work. After MIRU rig will remain on well until it is plugged to surface. OCD is to be notified before rig down. Company representative will be on location during plugging procedures.

1. A notice of intent to plug and abandon a wellbore is required to be approved before plugging operations are conducted. A cement evaluation tool is required in order to ensure isolation of producing formations, protection of water and correlative rights. **A cement bond log or other accepted cement evaluation tool is to be provided to the division for evaluation if one has not been previously run or if the well did not have cement circulated to surface during the original casing cementing job or subsequent cementing jobs.** Insure all bradenheads have been exposed, identified and valves are operational prior to rig up.
2. Closed loop system is to be used for entire plugging operation. Upon completion, contents of steel pits are to be hauled to a permitted disposal location.
3. Trucking companies being used to haul oilfield waste fluids to a disposal – commercial or private – shall have an approved NMOCD C-133 permit. A copy of this permit shall be available in each truck used to haul waste products. It is the responsibility of the operator as well as the contractor, to verify that this permit is in place prior to performing work. Drivers shall be able to produce a copy upon request of an NMOCD Field inspector.
4. Filing a subsequent C-103 will serve as notification that the well has been plugged.
5. A final C-103 shall be filed (and a site inspection by NMOCD Inspector to determine if the location is satisfactorily cleaned, all equipment, electric poles and trash has been removed to Meet NMOCD standards) before bonding can be released.
6. If work has not begun within 1 Year of the approval of this procedure, an extension request must be file stating the reason the well has not been plugged.
7. Squeeze pressures are not to exceed 500 psi, unless approval is given by NMOCD.
8. Produced water **will not** be used during any part of the plugging operation.
9. Mud laden fluids must be placed between all cement plugs mixed at 25 sacks per 100 bbls of water.
10. All cement plugs will be a minimum of 100' in length or a minimum of 25 sacks of cement, whichever is greater. 50' of calculated cement excess required for inside casing plugs and 100% calculated cement excess required on outside casing plugs.
11. Class 'C' cement will be used above 7500 feet.
12. Class 'H' cement will be used below 7500 feet.
13. A cement plug is required to be set 50' above and 50' below, casing stubs, DV tools, attempted casing cut offs, cement tops outside casing, salt sections and anywhere the casing is perforated, these plugs require a 4 hour WOC and then will be tagged
14. All Casing Shoes Will Be Perforated 50' below shoe depth and Attempted to be Squeezed, cement needs to be 50' above and 50' Below Casing Shoe inside the Production Casing.

16. When setting the top out cement plug in production, intermediate and surface casing, wellbores should remain full at least 30 minutes after plugs are set
17. A CIBP is to be set within 100' of production perforations, capped with 100' of cement, WOC 4 hours and tag.
18. A CIBP with 35' of cement may be used in lieu of the 100' plug if set with a bailer. This plug will be placed within 100' of the top perforation, (WOC 4 hrs and tag).
19. No more than 3000' is allowed between cement plugs in cased hole and 2000' in open hole.
20. Some of the Formations to be isolated with cement plugs are: These plugs to be set to isolate formation tops
  - A) Fusselman
  - B) Devonian
  - C) Morrow
  - D) Wolfcamp
  - E) Bone Springs
  - F) Delaware
  - G) Any salt sections
  - H) Abo
  - I) Glorieta
  - J) Yates.
  - K) Cherry Canyon - Eddy County
  - L) **Potash**---(In the R-111-P Area (Page 3 & 4), a solid cement plug must be set across the salt section. Fluid used to mix the cement shall be saturated with the salts that are common to the section penetrated and in suitable proportions, not more than 3% calcium chloride (by weight of cement) will be considered the desired mixture whenever possible, WOC 4 hours and tag, this plug will be 50' below the bottom and 50' above the top of the Formation.
21. If cement does not exist behind casing strings at recommended formation depths, the casing can be cut and pulled with plugs set at recommended depths. If casing is not pulled, perforations will be shot and cement squeezed behind casing, WOC and tagged. These plugs will be set 50' below formation bottom to 50' above formation top inside the casing

#### DRY HOLE MARKER REQUIREMENTS

The operator shall mark the exact location of the plugged and abandoned well with a steel marker not less than four inches in diameter, 3' below ground level with a plate of at least ¼" welded to the top of the casing and the dry hole marker welded on the plate with the following information welded on the dry hole marker:

**1. Operator name 2. Lease and Well Number 3.API Number 4. Unit Letter 5. Quarter Section (feet from the North, South, East or West) 6. Section, Township and Range 7. Plugging Date 8. County (SPECIAL CASES)-----AGRICULTURE OR PRARIE CHICKEN BREEDING AREAS**

In these areas, a below ground marker is required with all pertinent information mentioned above on a plate, set 3' below ground level, a picture of the plate will be supplied to NMOCD for record, the exact location of the marker (longitude and latitude by GPS) will be provided to NMOCD (We typically require a current survey to verify the GPS)

#### SITE REMEDIATION DUE WITHIN ONE YEAR OF WELL PLUGGING COMPLETION

## R-111-P Area

### T 18S – R 30E

Sec 10 Unit P. Sec 11 Unit M,N. Sec 13 Unit L,M,N. Sec 14 Unit C -P. Sec 15 Unit A G,H,I,J,K,N,O,P. Sec 22 Unit All except for M. Sec 23, Sec 24 Unit C,D,E,L, Sec 26 Unit A-G, Sec 27 Unit A,B,C

### T 19S – R 29E

Sec 11 Unit P. Sec 12 Unit H-P. Sec 13. Sec 14 Unit A,B,F-P. Sec 15 Unit P. Sec 22 Unit A,B,C,F,G,H,I,J K,N,O,P. Sec 23. Sec 24. Sec 25 Unit D. Sec 26 Unit A- F. Sec 27 Unit A,B,C,F,G,H.

### T 19S – R 30E

Sec 2 Unit K,L,M,N. Sec 3 Unit I,L,M,N,O,P. Sec 4 Unit C,D,E,F,G,I-P. Sec 5 Unit A,B,C,E-P. Sec 6 Unit I,O,P. Sec 7 – Sec 10. Sec 11 Unit D, G—P. Sec 12 Unit A,B,E-P. Sec 13 Unit A-O. Sec 14-Sec 18. Sec 19 Unit A-L, P. Sec 20 – Sec 23. Sec 24 Unit C,D,E,F,L,M,N. Sec 25 Unit D. Sec 26 Unit A-G, I-P. Sec 27, Sec 28, Sec 29 Unit A,B,C,D,F,G,H,I,J,O,P. Sec 32 Unit A,B,G,H,I,J,N,O,P. Sec 33. Sec 34. Sec 35. Sec 36 Unit D,E,F,I-P.

### T 19S – R 31E

Sec 7 Unit C,D,E,F,L. Sec 18 Unit C,D,E,F,G,K,L. Sec 31 Unit M. Sec 34 Unit P. Sec 35 Unit M,N,O. Sec 36 Unit O,P.

### T 20S – R 29E

Sec 1 Unit H,I,P. Sec 13 Unit E,L,M,N. Sec 14 Unit B-P. Sec 15 Unit A,H,I,J,N,O,P. Sec 22 Unit A,B,C,F,G,H,I,J,O,P. Sec 23. Sec 24 Unit C,D,E,F,G,J-P. Sec 25 Unit A-O. Sec 26. Sec 27 Unit A,B,G,H,I,J,O,P. Sec 34 Unit A,B,G,H. Sec 35 Unit A-H. Sec 36 Unit B-G.

### T 20S – R 30E

Sec 1 – Sec 4. Sec 5 Unit A,B,C,E-P. Sec 6 Unit E,G-P. Sec 7 Unit A-H,I,J,O,P. Sec 8 – 17. Sec 18 Unit A,B,G,H,I,J,O,P. Sec 19 Unit A,B,G,H,I,J,O,P. Sec 20 – 29. Sec 30 Unit A-L,N,O,P. Sec 31 Unit A,B,G,H,I,P. Sec 32 – Sec 36.

### T 20S – R 31E

Sec 1 Unit A,B,C,E-P. Sec 2. Sec 3 Unit A,B,G,H,I,J,O,P. Sec 6 Unit D,E,F,J-P. Sec 7. Sec 8 Unit E-P. Sec 9 Unit E,F,J-P. Sec 10 Unit A,B,G-P. Sec 11 – Sec 36.

### T 21S – R 29E

Sec 1 – Sec 3. Sec 4 Unit L1 – L16,I,J,K,O,P. Sec 5 Unit L1. Sec 10 Unit A,B,H,P. Sec 11 – Sec 14. Sec 15 Unit A,H,I. Sec 23 Unit A,B. Sec 24 Unit A,B,C,D,F,G,H,I,J,O,P. Sec 25 Unit A,O,P. Sec 35 Unit G,H,I,J,K,N,O,P. Sec 36 A,B,C,F – P.

### T 21S – R 30E

Sec 1 – Sec 36

### T 21S – R 31E

Sec 1 – Sec 36

### T 22S – R 28E

Sec 36 Unit A,H,I,P.

**T 22S – R 29E**

Sec 1. Sec2. Sec 3 Unit I,J,N,O,P. Sec 9 Unit G – P. Sec 10 – Sec 16. Sec 19 Unit H,I,J. Sec 20 – Sec 28. Sec 29 Unit A,B,C,D,G,H,I,J,O,P. Sec 30 Unit A. Section 31 Unit C – P. Sec 32 – Sec 36

**T 22S – R 30E**

Sec 1 – Sec 36

**T 22S – R 31E**

Sec 1 – Sec 11. Sec 12 Unit B,C,D,E,F,L. Sec 13 Unit E,F,K,L,M,N. Sec 14 – Sec 23. Sec 24 Unit C,D,E,F,K,L,M,N. Sec 25 Unit A,B,C,D. Sec 26 Unit A,BC,D,G,H. Sec 27 – Sec 34.

**T 23S – R 28E**

Sec 1 Unit A

**T 23S – R 29E**

Sec 1 – Sec 5. Sec 6 Unit A – I, N,O,P. Sec 7 Unit A,B,C,G,H,I,P. Sec 8 Unit A – L, N,O,P. Sec 9 – Sec 16. Sec 17 Unit A,B,G,H,I,P. Sec 21 – Sec 23. Sec 24 Unit A – N. Sec 25 Unit D,E,L. Sec 26. Sec 27. Sec 28 Unit A – J, N,O,P. Sec 33 Unit A,B,C. Sec 34 Unit A,B,C,D,F,G,H. Sec 35. Sec 36 Unit B,C,D,E,F,G,K,L.

**T 23S – R 30E**

Sec 1 – Sec 18. Sec 19 Unit A – I,N,O,P. Sec 20, Sec 21. Sec 22 Unit A – N, P. Sec 23, Sec 24, Sec 25. Sec 26 Unit A,B,F-P. Sec 27 Unit C,D,E,I,N,O,P. Sec 28 Unit A – H, K,L,M,N. Sec 29 Unit A – J, O,P. Sec 30 Unit A,B. Sec 32 A,B. Sec 33 Unit C,D,H,I,O,P. Sec 34, Sec 35, Sec 36.

**T 23S – R 31E**

Sec 2 Unit D,E,J,O. Sec 3 – Sec 7. Sec 8 Unit A – G, K – N. Sec 9 Unit A,B,C,D. Sec 10 Unit D,P. Sec 11 Unit G,H,I,J,M,N,O,P. Sec 12 Unit E,L,K,M,N. Sec 13 Unit C,D,E,F,G,J,K,L,M,N,O. Sec 14. Sec 15 Unit A,B,E – P. Sec 16 Unit I, K – P. Sec 17 Unit B,C,D,E, I – P. Sec 18 – Sec 23. Sec 24 Unit B – G, K,L,M,N. Sec 25 Unit B – G, J,K,L. Sec 26 – Sec 34. Sec 35 Unit C,D,E.

**T 24S – R 29E**

Sec 2 Unit A, B, C, D. Sec 3 Unit A

**T 24S – R 30E**

Sec 1 Unit A – H, J – N. Sec 2, Sec 3. Sec 4 Unit A,B,F – K, M,N,O,P. Sec 9 Unit A – L. Sec 10 Unit A – L, O,P. Sec 11. Sec 12 Unit D,E,L. Sec 14 Unit B – G. Sec 15 Unit A,B,G,H.

**T 24S – R 31E**

Sec 3 Unit B – G, J – O. Sec 4. Sec 5 Unit A – L, P. Sec 6 Unit A – L. Sec 9 Unit A – J, O,P. Sec 10 Unit B – G, K – N. Sec 35 Unit E – P. Sec 36 Unit E,K,L,M,N.

**T 25S – R 31E**

Sec 1 Unit C,D,E,F. Sec 2 Unit A – H.



# Current WBD

**Well:** Teague 2 State No2  
**Area:** Eunice  
**Location:** Section 2-24S-37E  
**County:** Lea  
**Elevation:** 3231' GL

**WI:** 100.000000%  
**NRI:** 87.500000%  
**Spud:** 6/25/96  
**State:** New Mexico

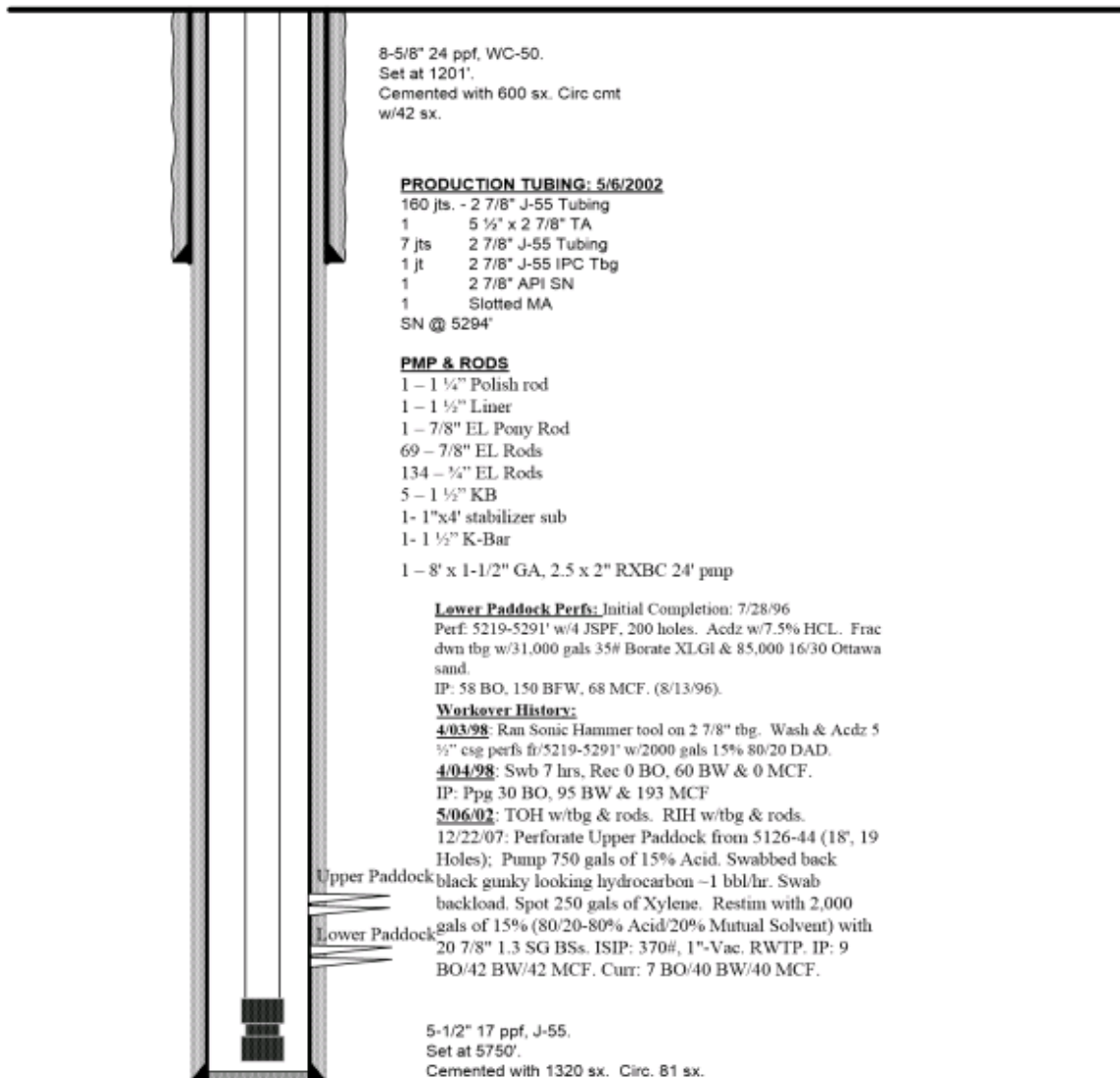

8-5/8" 24 ppf, WC-50.  
 Set at 1201'.  
 Cemented with 600 sx. Circ cmt  
 w/42 sx.

**PRODUCTION TUBING: 5/6/2002**

160 jts. - 2 7/8" J-55 Tubing  
 1 5 1/2" x 2 7/8" TA  
 7 jts 2 7/8" J-55 Tubing  
 1 jt 2 7/8" J-55 IPC Tbg  
 1 2 7/8" API SN  
 1 Slotted MA  
 SN @ 5294'

**PMP & RODS**

1 - 1 1/4" Polish rod  
 1 - 1 1/2" Liner  
 1 - 7/8" EL Pony Rod  
 69 - 7/8" EL Rods  
 134 - 3/4" EL Rods  
 5 - 1 1/2" KB  
 1- 1"x4' stabilizer sub  
 1- 1 1/2" K-Bar  
 1 - 8' x 1-1/2" GA, 2.5 x 2" RXBC 24' pmp

**Lower Paddock Perfs:** Initial Completion: 7/28/96  
 Perf: 5219-5291' w/4 JSPF, 200 holes. Acdz w/7.5% HCL. Frac  
 dwn tbg w/31,000 gals 35# Borate XLGI & 85,000 16/30 Ottawa  
 sand.  
 IP: 58 BO, 150 BFW, 68 MCF. (8/13/96).

**Workover History:**

**4/03/98:** Ran Sonic Hammer tool on 2 7/8" tbg. Wash & Acdz 5  
 1/2" csg perfs fr/5219-5291' w/2000 gals 15% 80/20 DAD.

**4/04/98:** Swb 7 hrs, Rec 0 BO, 60 BW & 0 MCF.  
 IP: Ppg 30 BO, 95 BW & 193 MCF

**5/06/02:** TOH w/tbg & rods. RIH w/tbg & rods.  
 12/22/07: Perforate Upper Paddock from 5126-44 (18', 19

Holes); Pump 750 gals of 15% Acid. Swabbed back  
 black gunky looking hydrocarbon -1 bbl/hr. Swab  
 backload. Spot 250 gals of Xylene. Restim with 2,000  
 gals of 15% (80/20-80% Acid/20% Mutual Solvent) with  
 20 7/8" 1.3 SG BSs. ISIP: 370#, 1"-Vac. RWTP. IP: 9  
 BO/42 BW/42 MCF. Curr: 7 BO/40 BW/40 MCF.

5-1/2" 17 ppf, J-55.  
 Set at 5750'.  
 Cemented with 1320 sx. Circ. 81 sx.



# Proposed WBD

<b>Empire Petroleum Corporation</b> Author: <u>Genaro @ Empire</u> Well Name: <u>Teague 2 State</u> Field/Pool: <u>Teague, Paddock, Blinebry</u> County: <u>Lea</u> State: <u>NM</u> Spud Date:	<b>Current</b> Well No.: <u>#2</u> API #: <u>30-025-33379</u> Location: <u>Sec 2, T24S, R37E</u> <u>330' FNL &amp; 1650' FWL</u> GL: <u>3231'</u>
---	--

Description	O.D.	Weight	Depth	Hole	Cmt Sx	TOC
Surface Csg	8 5/8"	24	1201'	12-1/4"	600	Surf. - circ.
Prod. Csg.	5 1/2"	17	5750'	7-7/8"	1320	Surf. - circ.

Formation	Top
T/Salt	unk.
B/Salt	unk.
Yates	unk.

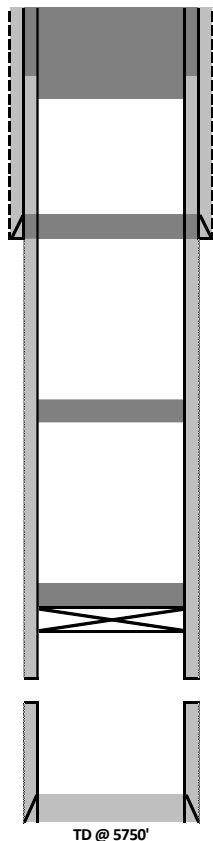

Perf & sqz. 100 sks class C cmt @ 200' - surf.

8-5/8" 24# CSG @ 1201'  
600 sks Class C Cement to surface

Perf & Sqz. 50 sks class C cmt @ 1280' - 1117'. WOC & tag (T/Salt est).

Perf & sqz 50 sks class C cmt @ 3045' - 2375'. WOC & tag (Yates & B/Salt est).

Spot 25 sks class C cmt  
Set CIBP @ 5075'

Perfs: 5219' - 5291'

5-1/2" 17# CSG @ 5750'  
1320 sks Class C Cement to surface

TD @ 5750'

**District I**  
 1625 N. French Dr., Hobbs, NM 88240  
 Phone:(575) 393-6161 Fax:(575) 393-0720

**District II**  
 811 S. First St., Artesia, NM 88210  
 Phone:(575) 748-1283 Fax:(575) 748-9720

**District III**  
 1000 Rio Brazos Rd., Aztec, NM 87410  
 Phone:(505) 334-6178 Fax:(505) 334-6170

**District IV**  
 1220 S. St Francis Dr., Santa Fe, NM 87505  
 Phone:(505) 476-3470 Fax:(505) 476-3462

**State of New Mexico**  
**Energy, Minerals and Natural Resources**  
**Oil Conservation Division**  
**1220 S. St Francis Dr.**  
**Santa Fe, NM 87505**

COMMENTS  
 Action 255031

**COMMENTS**

Operator: Empire New Mexico LLC 2200 S. Utica Place Tulsa, OK 74114	OGRID: 330679
	Action Number: 255031
	Action Type: [C-103] NOI Plug & Abandon (C-103F)

**COMMENTS**

Created By	Comment	Comment Date
plmartinez	DATA ENTRY PM	8/23/2023

**District I**  
 1625 N. French Dr., Hobbs, NM 88240  
 Phone:(575) 393-6161 Fax:(575) 393-0720

**District II**  
 811 S. First St., Artesia, NM 88210  
 Phone:(575) 748-1283 Fax:(575) 748-9720

**District III**  
 1000 Rio Brazos Rd., Aztec, NM 87410  
 Phone:(505) 334-6178 Fax:(505) 334-6170

**District IV**  
 1220 S. St Francis Dr., Santa Fe, NM 87505  
 Phone:(505) 476-3470 Fax:(505) 476-3462

**State of New Mexico**  
**Energy, Minerals and Natural Resources**  
**Oil Conservation Division**  
**1220 S. St Francis Dr.**  
**Santa Fe, NM 87505**

CONDITIONS

Action 255031

**CONDITIONS**

Operator: Empire New Mexico LLC 2200 S. Utica Place Tulsa, OK 74114	OGRID: 330679
	Action Number: 255031
	Action Type: [C-103] NOI Plug & Abandon (C-103F)

**CONDITIONS**

Created By	Condition	Condition Date
kfortner	See attached COAs	8/22/2023