

Office  
 District I – (575) 393-6161  
 1625 N. French Dr., Hobbs, NM 88240  
 District II – (575) 748-1283  
 811 S. First St., Artesia, NM 88210  
 District III – (505) 334-6178  
 1000 Rio Brazos Rd., Aztec, NM 87410  
 District IV – (505) 476-3460  
 1220 S. St. Francis Dr., Santa Fe, NM  
 87505

State of New Mexico  
 Energy, Minerals and Natural Resources

Form C-103  
 Revised July 18, 2013

OIL CONSERVATION DIVISION  
 1220 South St. Francis Dr.  
 Santa Fe, NM 87505

WELL API NO. 30-025-04630
5. Indicate Type of Lease STATE <input type="checkbox"/> FEE <input checked="" type="checkbox"/>
6. State Oil & Gas Lease No.
7. Lease Name or Unit Agreement Name Eunice Monument South Unit
8. Well Number 353
9. OGRID Number 330679
10. Pool name or Wildcat Eunice Monument; Grayburg – San Andres
4. Well Location Unit Letter <u>A</u> : <u>330</u> feet from the <u>North</u> line and <u>990</u> feet from the <u>East</u> line Section <u>14</u> Township <u>21S</u> Range <u>36E</u> NMPM County <u>Lea</u>
11. Elevation (Show whether DR, RKB, RT, GR, etc.) 3581' GR

SUNDRY NOTICES AND REPORTS ON WELLS

(DO NOT USE THIS FORM FOR PROPOSALS TO DRILL OR TO DEEPEN OR PLUG BACK TO A DIFFERENT RESERVOIR. USE "APPLICATION FOR PERMIT" (FORM C-101) FOR SUCH PROPOSALS.)

1. Type of Well: Oil Well ☒ Gas Well ☐ Other

2. Name of Operator  
 Empire Petroleum Corporation – New Mexico

3. Address of Operator  
 2200 S. Utica Place Suite 150, Tulsa, Oklahoma 74114

12. Check Appropriate Box to Indicate Nature of Notice, Report or Other Data

NOTICE OF INTENTION TO:

PERFORM REMEDIAL WORK ☒ PLUG AND ABANDON ☐  
 TEMPORARILY ABANDON ☐ CHANGE PLANS ☐  
 PULL OR ALTER CASING ☐ MULTIPLE COMPL ☐  
 DOWNHOLE COMMINGLE ☐  
 CLOSED-LOOP SYSTEM ☐  
 OTHER: ☐

SUBSEQUENT REPORT OF:

REMEDIAL WORK ☐ ALTERING CASING ☐  
 COMMENCE DRILLING OPNS. ☐ P AND A ☐  
 CASING/CEMENT JOB ☐  
 OTHER: ☐

13. Describe proposed or completed operations. (Clearly state all pertinent details, and give pertinent dates, including estimated date of starting any proposed work). SEE RULE 19.15.7.14 NMAC. For Multiple Completions: Attach wellbore diagram of proposed completion or recompletion.

- MIRU WOR
- POOH with rods and fish part.
- Unset TAC
- Scan tubing OOH.
- RIH with bit and scraper to 3739'
- RIH and set TAC @ 3654'
- RIH with tubing and rods, replace bad joints
- Load and test
- Notify NMOCD
- RDMO WOR
- RTP

Run PWOT BHT

Spud Date:

Rig Release Date:

I hereby certify that the information above is true and complete to the best of my knowledge and belief.

SIGNATURE Genaro Sanchez TITLE Engineer DATE 08/30/23

Type or print name Genaro Sanchez E-mail address: gsanchez@empirepetrocorp.com PHONE: 936-523-0102

For State Use Only

APPROVED BY: Kerry Fortner TITLE Compliance Officer A DATE 9/1/23

Conditions of Approval (if any):

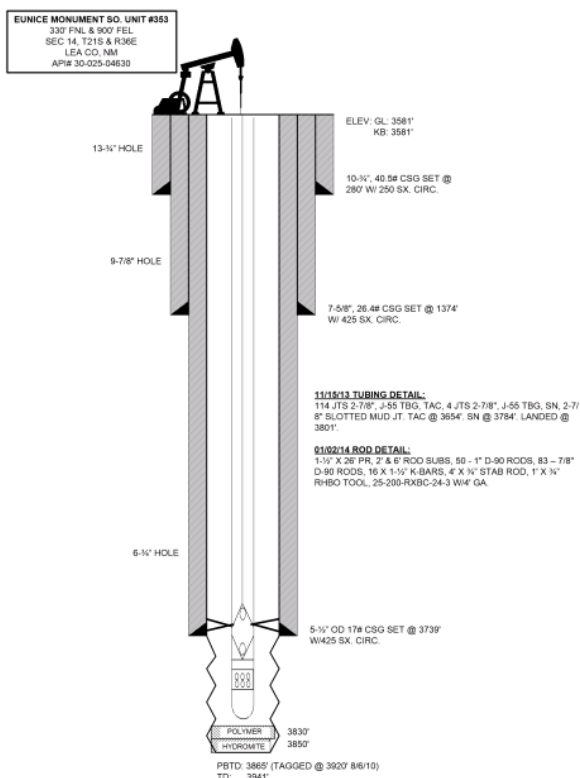
**Current WBD****EUNICE MONUMENT SO. UNIT #353  
WELLBORE DIAGRAM****DATA**

**LOCATION:** 330' FNL & 990' FEL, SEC 14, T21S & R36E  
**COUNTY/STATE:** LEA, NM  
**FIELD:** EUNICE MONUMENT  
**FORMATION:** GRAYBURG/ SAN ANDRES  
**SPUD DATE:** 8/1/36 **COMPLETION DATE:** 9/13/36  
**API #:** 30-025-04630  
**STATUS:** PRODUCER BEAM  
**INITIAL IP:** 804 BPD, 784 MCFD

**WELL HISTORY****COMPLETION DATA:**  
NONE

**08/20/40:** A. W/ 1000 GALS.  
**06/26/55:** INSTALL PMPG UNIT.  
**10/00/76:** A. W/ 500 GALS.  
**12/00/86:** COWH. DEEPEN TO 3941'. LOG W/ GR, CNL, CCL, CAL. ACDZ W/ 5000 GALS 15% NEPE + 1500 GAL 9# GBW + 1500# NAPTHELENE FLAKES. CHEM SQZD. RAN PE.  
**08/00/88:** PB W/ HYDROMITE TO 3850'.  
**10/00/89:** TAG @ 3865' PBD. PUMP 3150 GAL PRE-POLYMER TREATMENT. RIH W/ PE. TOTP. A/W: 4 BO/ 46 BW/ 10 MCFG. B/4: 1 BO/ 293 BW/ 20 MCFGPD.  
**11/00/04:** CHG'D SHEAVE & INCREASED SPM FR 7.3 TO 8.0.  
**12/15/04:** POOH W/ POLY LINE TBG & TEST. CHANGED OUT BAD JT. RWTP. IN 24 HRS, WELL PMPD 13 BO, 563 BW & 2 MCF W/2-1/4" PMP @ 7.9 SPM & 144" SL. 100% PMP TIME. FL 323' FAP.  
**12/16/04:** REPR TBG LK. RIH W/TBG, RODS & PMP. RWTP.  
**01/06/05:** IN 24 HRS, WELL PMPD 13 BO, 563 BW & 2 MCF W/2-1/4" PMP @ 7.9 SPM & 144" SL. 100% PMP TIME. FL 323' FAP. FINAL REPORT.  
**03/21/05:** REPR PMP. RIH W/PLNGR & RODS. RWTP.  
**04/18/08:** POOH W/ RODS & PMP. REPAIR PMP. TEST TBG. REPLACE J44 JTS DUE TO ROD WEAR. IN 24 HRS, WELL MADE 7 BO, 547 BW & 5 MCF RUNNING 100% ON POC.  
**08/04/09:** REPR PARTED RODS. RIH W/PLNGR & RODS. FAILURE IN ROD BODY DUE TO CORROSION @ 3816'. RWTP.  
**12/21/09:** REPR PARTED RODS. 1/2" PIN BREAK. RIH W/RODS & PLNGR. RWTP.  
**01/25/10:** REPR PARTED RODS. POOH W/96 RODS TO 3/4" BODY BREAK DUE TO PITTING. LD 50 - 1/2" D-90 RODS DUE TO PITTING. FAILURE TO ROD-BODY DUE TO CORROSION @ 2400'. RIH W/RODS & PLNGR. RWTP.  
**06/03/10:** REPR PART'D RODS. POOH W/74 RODS TO 3/4" D-90 BODY BREAK DUE TO WEAR. FISH & LD RODS. RIH W/PLNGR & RODS. RWTP.  
**08/09/10:** REPR PART'D RODS. POOH W/88 RODS TO 3/4" BODY BREAK DUE TO WEAR. FISH & LD RODS & PLNGR. POOH & TST'D TBG. LD 44 JTS DUE TO WEAR. RIH W/PROD TBG, RODS, & PLNGR. RWTP.  
**03/16/12:** CSG LK REPR. DIG OUT CELLAR. FOUND 2 CLAMPS 2' & 4' FS. POOH W/PROD TBG, RODS, & PLNGR. INSTALL NEW 5-1/2" 17# CSG STUB & 6' TBG HANGER. FILL IN CELLAR. RIH W/PROD TBG, RODS, PLNGR. RWTP.  
**03/26/12:** REPR TBG. POOH W/RODS & LD PLNGR. POOH & TST TBG. FOUND 2-7/8" X 4' TBG SUB ON PMP SPLIT. RIH W/NEW TBG, RODS & PLNGR. RWTP.  
**06/07/12:** REPR PART'D RODS. POOH W/64 RODS TO 7/8" BODY BREAK DUE TO WEAR. FISH RODS. LD 19 7/8" RODS DUE TO PITTING. RIH W/PLNGR & RODS. RWTP.  
**06/25/12:** REPR ROD PART. POOH W/108 RODS & FOUND 7/8" GRD 'D' ROD PRTD (BODY BRK, PITTED). FISH RODS. LD 11 PITTED RODS & 1 ROD W/BAD THREADS. RIH W/NEW PLNGR & RODS. RWTP.

**Proposed WBD**

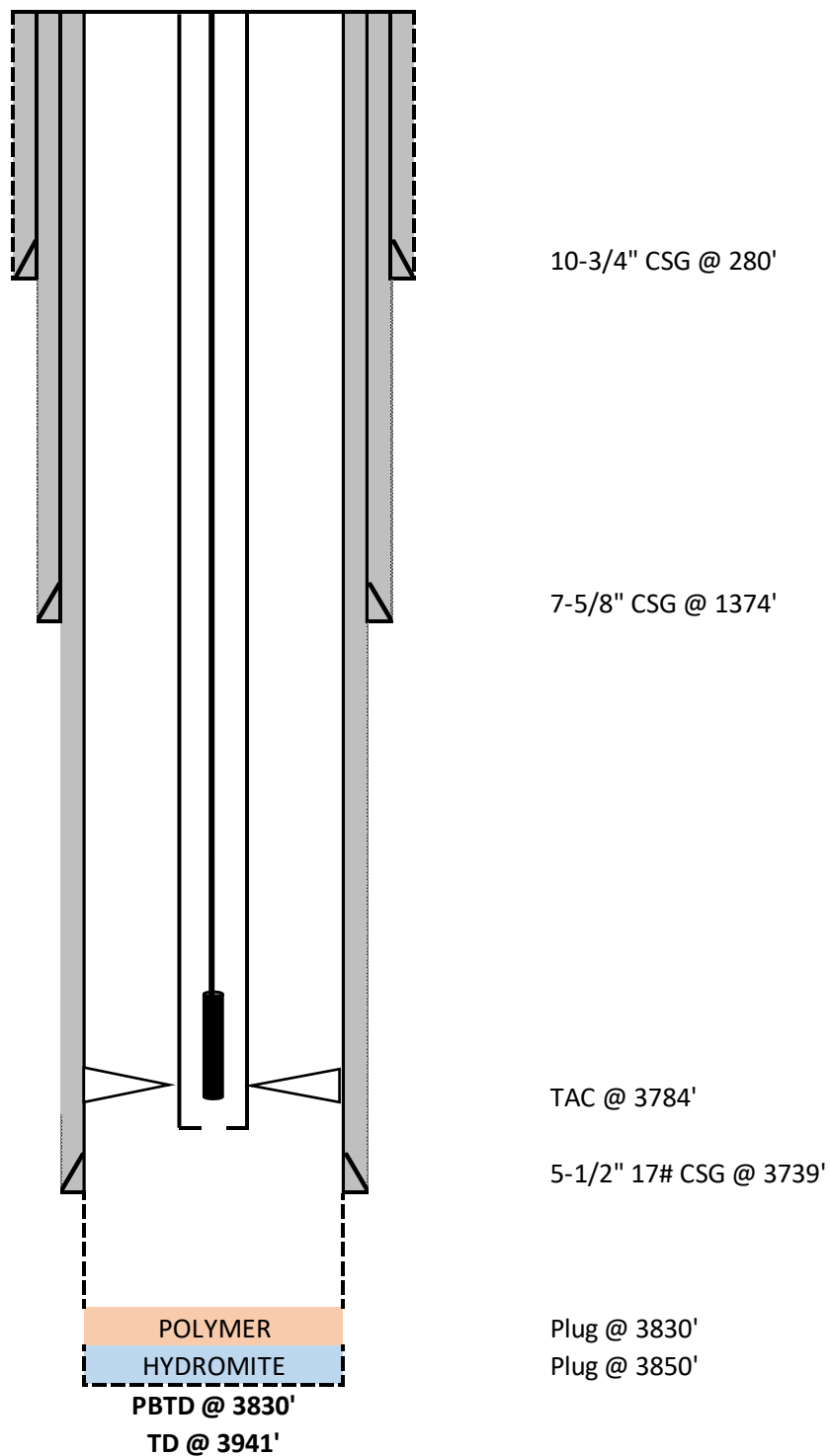

**District I**  
1625 N. French Dr., Hobbs, NM 88240  
Phone:(575) 393-6161 Fax:(575) 393-0720  
**District II**  
811 S. First St., Artesia, NM 88210  
Phone:(575) 748-1283 Fax:(575) 748-9720  
**District III**  
1000 Rio Brazos Rd., Aztec, NM 87410  
Phone:(505) 334-6178 Fax:(505) 334-6170  
**District IV**  
1220 S. St Francis Dr., Santa Fe, NM 87505  
Phone:(505) 476-3470 Fax:(505) 476-3462

**State of New Mexico**  
**Energy, Minerals and Natural Resources**  
**Oil Conservation Division**  
**1220 S. St Francis Dr.**  
**Santa Fe, NM 87505**

CONDITIONS

Action 259497

CONDITIONS

Operator: Empire New Mexico LLC 2200 S. Utica Place Tulsa, OK 74114	OGRID: 330679
	Action Number: 259497
	Action Type: [C-103] NOI Workover (C-103G)

CONDITIONS

Created By	Condition	Condition Date
kfortner	Run PWOT BHT	9/1/2023