

Submit a Copy To Appropriate District  
Office  
District I – (575) 393-6161  
1625 N. French Dr., Hobbs, NM 88240  
District II – (575) 748-1283  
811 S. First St., Artesia, NM 88210  
District III – (505) 334-6178  
1000 Rio Brazos Rd., Aztec, NM 87410  
District IV – (505) 476-3460  
1220 S. St. Francis Dr., Santa Fe, NM  
87505

State of New Mexico  
Energy, Minerals and Natural Resources

OIL CONSERVATION DIVISION  
1220 South St. Francis Dr.  
Santa Fe, NM 87505

Form C-103  
Revised July 18, 2013

WELL API NO. 30-015-27287	
5. Indicate Type of Lease STATE <input checked="" type="checkbox"/> FEE <input type="checkbox"/>	
6. State Oil & Gas Lease No. 314291	
7. Lease Name or Unit Agreement Name LOVING 2 STATE	
8. Well Number 001	
9. OGRID Number 228937	
10. Pool name or Wildcat HERRADURA BEND; DELAWARE, EAST	
<b>SUNDRY NOTICES AND REPORTS ON WELLS</b> (DO NOT USE THIS FORM FOR PROPOSALS TO DRILL OR TO DEEPEN OR PLUG BACK TO A DIFFERENT RESERVOIR. USE "APPLICATION FOR PERMIT" (FORM C-101) FOR SUCH PROPOSALS.) 1. Type of Well: Oil Well <input checked="" type="checkbox"/> Gas Well <input type="checkbox"/> Other <input type="checkbox"/> 2. Name of Operator Matador Production Company 3. Address of Operator 5400 LBJ Freeway Ste 1500 Dallas, TX 75240 4. Well Location Unit Letter <u>B</u> : <u>660</u> feet from the <u>North</u> line and <u>1650</u> feet from the <u>East</u> line Section <u>2</u> <u>23S</u> Township <u>28E</u> Range <u>NMPM</u> County <u>Eddy</u> 11. Elevation (Show whether DR, RKB, RT, GR, etc.)	

12. Check Appropriate Box to Indicate Nature of Notice, Report or Other Data

<b>NOTICE OF INTENTION TO:</b> PERFORM REMEDIAL WORK <input type="checkbox"/> PLUG AND ABANDON <input type="checkbox"/> TEMPORARILY ABANDON <input type="checkbox"/> CHANGE PLANS <input type="checkbox"/> PULL OR ALTER CASING <input type="checkbox"/> MULTIPLE COMPL <input type="checkbox"/> DOWNHOLE COMMINGLE <input type="checkbox"/> CLOSED-LOOP SYSTEM <input type="checkbox"/> OTHER: <input type="checkbox"/>		<b>SUBSEQUENT REPORT OF:</b> REMEDIAL WORK <input type="checkbox"/> ALTERING CASING <input type="checkbox"/> COMMENCE DRILLING OPNS. <input type="checkbox"/> P AND A <input type="checkbox"/> CASING/CEMENT JOB <input type="checkbox"/> OTHER: <input type="checkbox"/> TA <input checked="" type="checkbox"/>	
--	--	--	--

13. Describe proposed or completed operations. (Clearly state all pertinent details, and give pertinent dates, including estimated date of starting any proposed work). SEE RULE 19.15.7.14 NMAC. For Multiple Completions: Attach wellbore diagram of proposed completion or recompletion.

7/31/23: Performed Casing MIT; testing casing to 500 psi for 32 minutes. Recorded and Charted per the UIC Testing requirements.

7/31/23: Performed Bradenhead test per the NMOCD District 1 UIC Testing requirements.

\*Chart & Bradenhead Test Form Attached – observed by Barbara Lydick

**FINAL TA STATUS- EXTENSION**

Approval of TA EXPIRES: 7/31/28  
 Well needs to be **PLUGGED OR RETURNED**  
 to **PRODUCTION**  
 BY THE DATE STATED ABOVE: X 7

Spud Date:

Rig Release Date:

I hereby certify that the information above is true and complete to the best of my knowledge and belief.

SIGNATURE Brett Jennings TITLE Regulatory Analyst DATE 08/14/2023

Type or print name Brett Jennings E-mail address: Brett.Jennings@matadorresources.com PHONE: 972-629-2160

**For State Use Only**

APPROVED BY: Kerry Fortner TITLE Compliance Officer A DATE 9/11/23

Conditions of Approval

- 7/31/23: Performed Casing MIT; testing casing to 500 psi for 32 minutes. Recorded and Charted per the UIC Testing requirements.
- 7/31/23: Performed Bradenhead test per the NMOCD District 1 UIC Testing requirements.

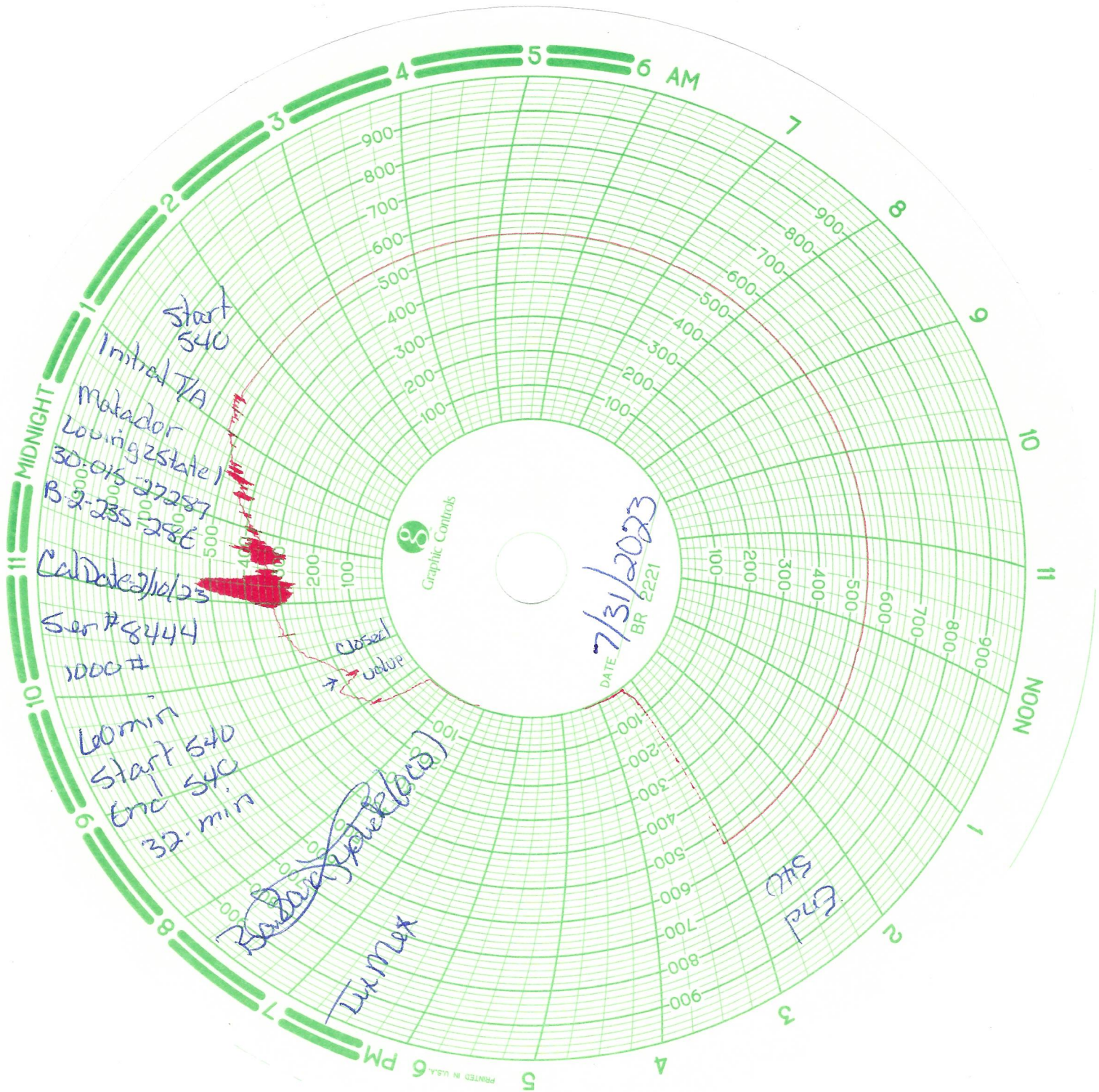

Loving 2 State #1  
 660' FNL 1650' FEL Sec. 2-T23S-R28E  
 Eddy County, NM  
 API: 30-015-27287  
**CURRENT WELLBORE SCHEMATIC**  
 Spud Date: 2/2/1993

As of 1/14/2021

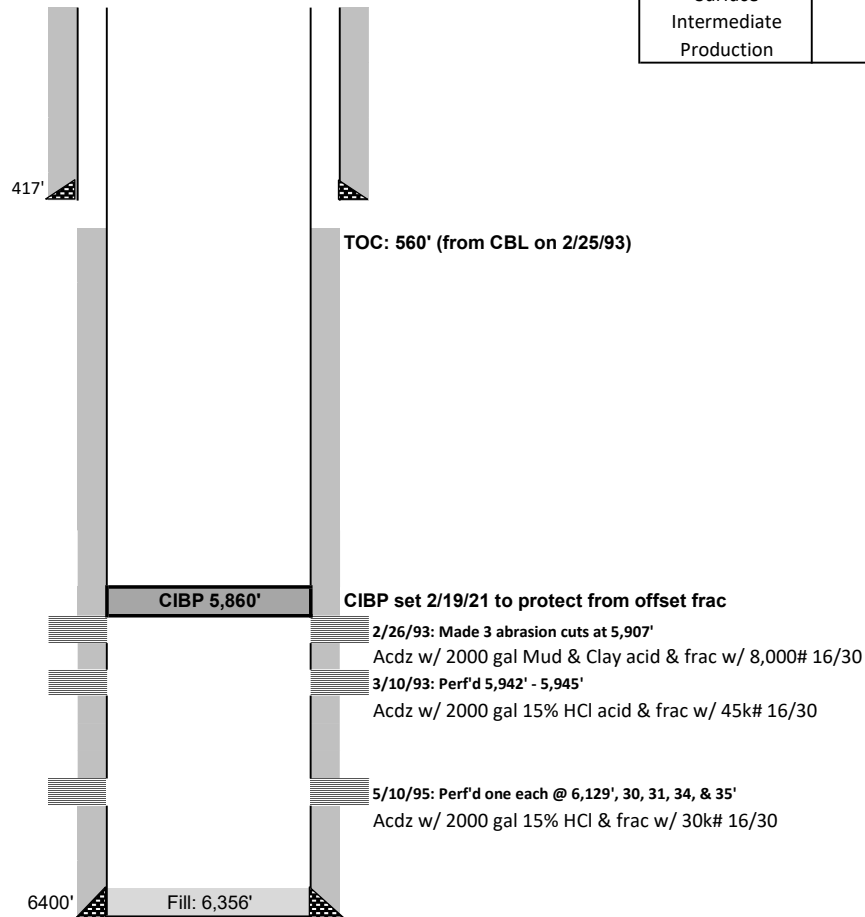

Casing Information					
Casing String	Casing Size	Weight lb/ft	Depth Set	Hole Size	Cementing Record
Surface	8 5/8"	54.5# J-55	417'	12 1/4"	350 sx, circ'd 100 sx to surf
Intermediate	N/A	N/A	N/A	N/A	N/A
Production	5 1/2"	17# J-55	6400'	7 7/8"	1900 sx, circ'd to surf on both stages
		DV Tool: 5,610'			
		Marker Joint: 3,785'			

Geologic Markers	
Rustler	200
Salado (T. Salt)	428
Castile	1198
Lamar (B. Salt)	2734
Bell Canyon	2747
Manzanita	3558
Cherry Cannon	3646
Brushy Cannon	4806
L. Brushy Canyon	6017
Pipeline	6284
TVD	6400



**District I**  
1625 N. French Dr., Hobbs, NM 88240  
Phone:(575) 393-6161 Fax:(575) 393-0720  
**District II**  
811 S. First St., Artesia, NM 88210  
Phone:(575) 748-1283 Fax:(575) 748-9720  
**District III**  
1000 Rio Brazos Rd., Aztec, NM 87410  
Phone:(505) 334-6178 Fax:(505) 334-6170  
**District IV**  
1220 S. St Francis Dr., Santa Fe, NM 87505  
Phone:(505) 476-3470 Fax:(505) 476-3462

**State of New Mexico**  
**Energy, Minerals and Natural Resources**  
**Oil Conservation Division**  
**1220 S. St Francis Dr.**  
**Santa Fe, NM 87505**

CONDITIONS

Action 251826

CONDITIONS

Operator: MATADOR PRODUCTION COMPANY One Lincoln Centre Dallas, TX 75240	OGRID: 228937
	Action Number: 251826
	Action Type: [C-103] Sub. Temporary Abandonment (C-103U)

CONDITIONS

Created By	Condition	Condition Date
kfortner	TA expires 7/31/28	9/11/2023