



Orphan Well Pre Plugging Methane Quantification Report

Start Date: Fri Mar 03 2023 19:03:42 GMT+0000 (Coordinated Universal Time) End Date: Sat Mar 04 2023 17:30:44 GMT+0000 (Coordinated Universal Time) Device: VB100-0020 Well Licensee: 30-005-28011 Well Name: Cato San Andres 559 UWI: e0-005-28011 Well License Number: 30-005-28011 Surface Location: State of NM Bottom Hole Location: Unknown	Test Operator: Sean O. Jacobson Authorized By: State of NM Test Reason: IJJA Pre Plugging Scope Of Work: 12 Hour AFE Number: 52100-00000073108 GPS: 33.62747,-103.85431 Notes: GTG Prepared By: Curtis Shuck, QMS
---	--

Flow / Pressure Test

Flow Duration 22 hrs 26 minutes Duration	Average Flowrate -0.0689 m3/d	Average Pressure 2.9865 kPag	Average Flow Temperature 10.7340 °C	Average CH4 Mass 0.00 g/hr CH4 Concentration 0.00 ppm
--	-------------------------------------	------------------------------------	---	--

Methane Calculation: 717 grams CH4 per cubic meter (717 g/m³ x -0.0689 m³/day = -49.40 g/day total /24 = -2.06 g/hour x 0 (methane concentration) = **0.00 g/hour CH4**). **Methane, gas** weighs 0.000717 *gram per cubic centimeter* or 0.717 *kilgram per cubic meter*, i.e. density of *methane, gas* is equal to 0.717 kg/m³; at 0°C (32°F or 273.15K) at standard atmospheric pressure. In imperial or US customary measurement system, the density is equal to 0.0448 *pound per cubic foot* [lb/ft³], or 0.0004144 *ounce per cubic inch* [oz/inch³].

Flow / Pressure / Temperature Timeseries

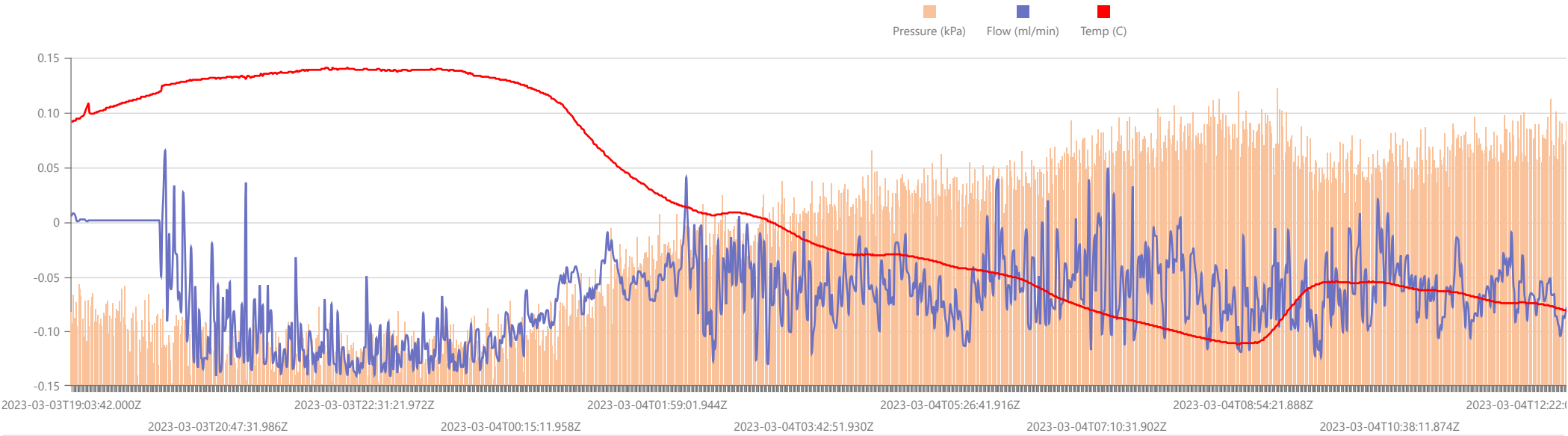

#	Date	Note
1	2023-09-23	ces: on location to measure post plug. Welded cap with opening for monitoring. Field gas is non detect. Collect gas sample. Rig up Semtech High Flow for post plug quantification. Place green ribbon. WILDCAT OUT!
2	2023-03-05	Arrived 10:54am 3/5/2023 Rigged down flow test. SP
3	2023-03-04	Arrived 10:29am 3/4/2023. Stopped flow test. Flipped to high flow. Started new test.
4	2023-03-04	Blank
5	2023-03-03	Arrived 11:45am 3/3/2023. Rigged up Ventbuster #20 for flow testing.

Weather in Roswell, March 3

Weather Forecast for March 3 in Roswell, New Mexico - temperature, wind, atmospheric pressure, humidity and precipitations. Detailed hourly weather chart.

March 01	March 02	Select date: 📅	March 04	March 05
----------	----------	----------------	----------	----------

	Atmospheric conditions and temperature °F	RealFeel °F	Atmospheric pressure inHg	Wind speed mph	Humidity
Night	☾ +39°	+36°	26.1	▼ N 4	47%
Morning	☀ +32°	+32°	26.1	▼ SE 1.6	47%
Day	☀ +63°	+63°	26.1	▲ S 7.2	11%
Evening	☾ +57°	+57°	26.1	► W 6	17%

Weather in Roswell, March 4

Weather Forecast for March 4 in Roswell, New Mexico - temperature, wind, atmospheric pressure, humidity and precipitations. Detailed hourly weather chart.

March 02	March 03	Select date: 📅	March 05	March 06
----------	----------	----------------	----------	----------

	Atmospheric conditions and temperature °F	RealFeel °F	Atmospheric pressure inHg	Wind speed mph	Humidity
Night	☾ +45°	+39°	26.1	▲ NW 9.4	27%
Morning	☁ +36°	+30°	26.3	▼ N 5.8	43%
Day	☁ +63°	+63°	26.3	▼ SE 8.3	12%
Evening	☾ +61°	+61°	26.3	▲ S 11.6	14%

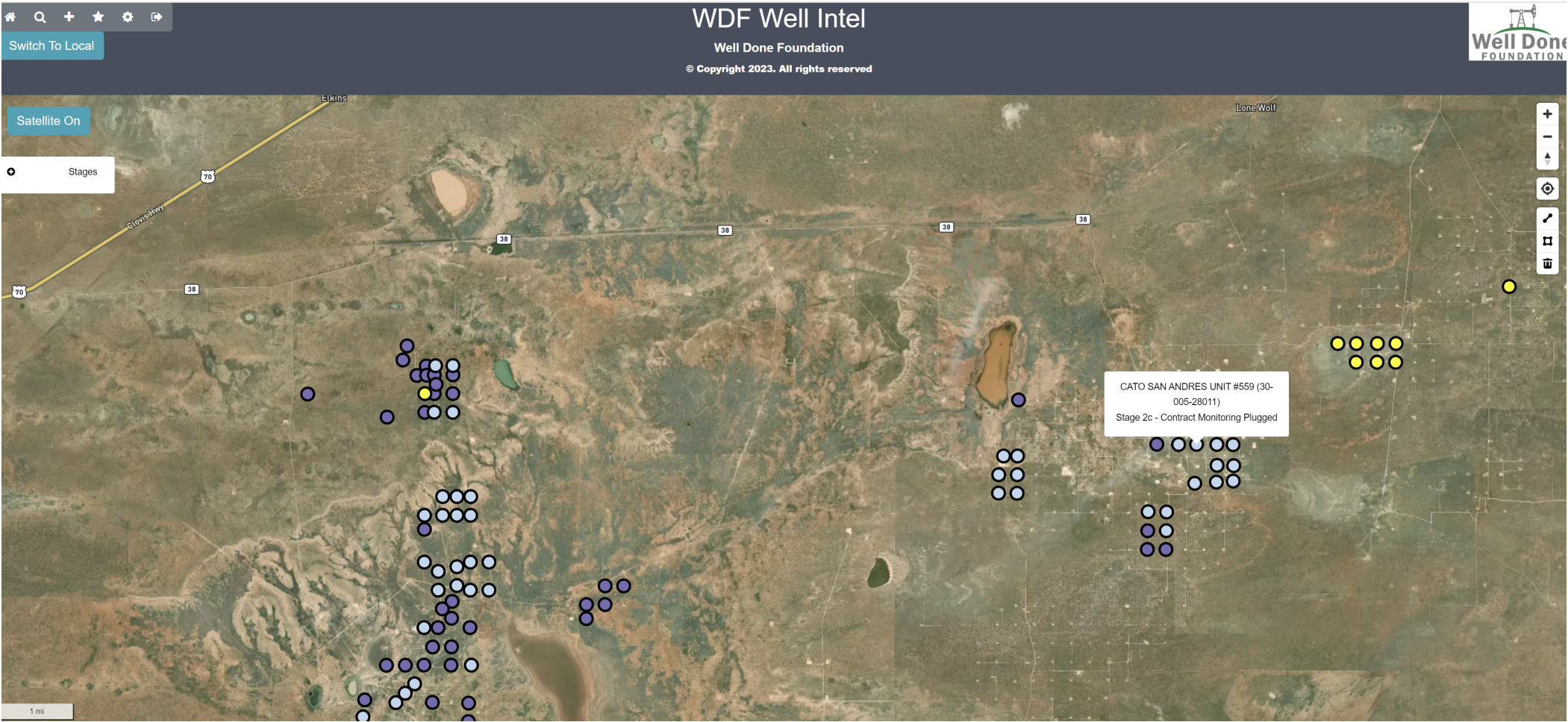
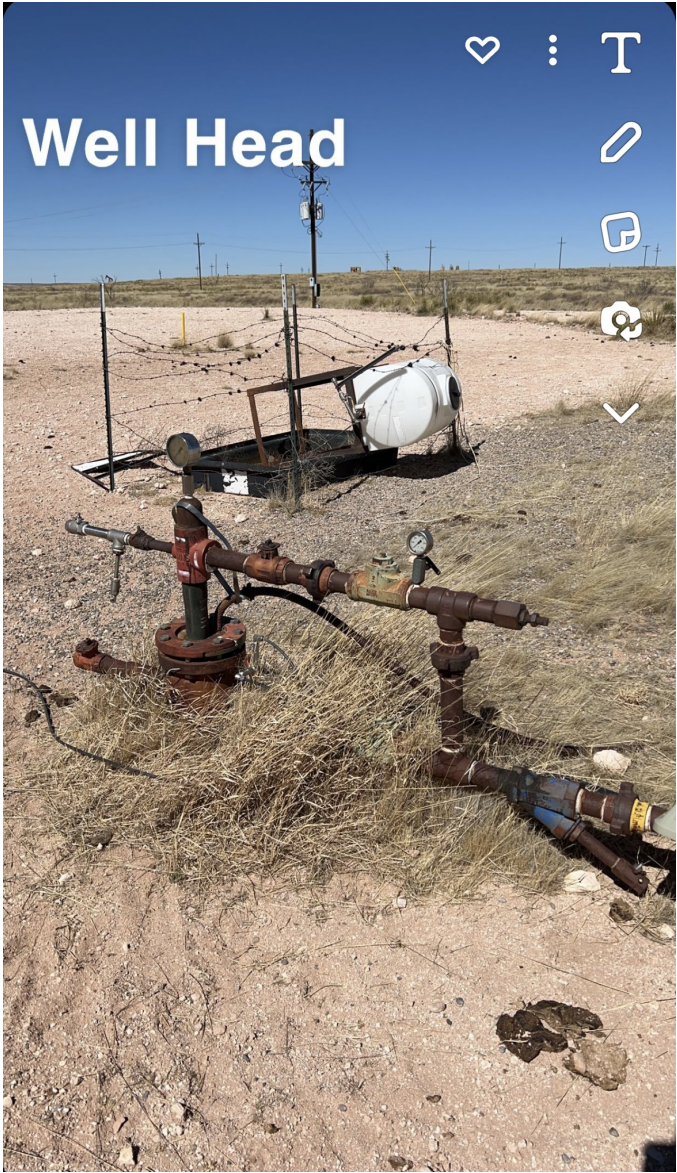



16221G	CSAU #559 Pre Plug	CSA #559	
Sample Point Code	Sample Point Name	Sample Point Location	
Laboratory Services	2023065365	Tedlar Bag	SOJ - Spot
Source Laboratory	Lab File No	Container Identity	Sampler
USA	USA	USA	New Mexico
District	Area Name	Field Name	Facility Name
Mar 3, 2023 11:49	Mar 3, 2023 11:49	Mar 9, 2023 11:38	Mar 9, 2023
Date Sampled	Date Effective	Date Received	Date Reported
Torrance			
Ambient Temp (°F)	Flow Rate (Mcf)	Analyst	Press PSI @ Temp °F Source Conditions
Well Done Foundation		NG	
Operator		Lab Source Description	

Component	Normalized Mol %	Un-Normalized Mol %	GPM
H2S (H2S)	0.0000	0	
Nitrogen (N2)	99.5850	99.58502	
CO2 (CO2)	0.0570	0.0567	
Methane (C1)	0.0000	0	
Ethane (C2)	0.0600	0.05982	0.0160
Propane (C3)	0.0830	0.08334	0.0230
I-Butane (IC4)	0.0000	0	0.0000
N-Butane (NC4)	0.0000	0	0.0000
I-Pentane (IC5)	0.0000	0	0.0000
N-Pentane (NC5)	0.0150	0.01473	0.0050
Hexanes Plus (C6+)	0.2000	0.20039	0.0870
TOTAL	100.0000	100.0000	0.1310

Method(s): Gas C6+ - GPA 2261, Extended Gas - GPA 2286, Calculations - GPA 2172

Analyzer Information			
Device Type:	Gas Chromatograph	Device Make:	Shimadzu
Device Model:	GC-2014	Last Cal Date:	Feb 13, 2023

Gross Heating Values (Real, BTU/ft³)			
14.696 PSI @ 60.00 Å°F	14.73 PSI @ 60.00 Å°F		
Dry	Saturated	Dry	Saturated
14.00	14.7	14.00	14.7

Calculated Total Sample Properties	
GPA2145-16 *Calculated at Contract Conditions	
Relative Density Real	Relative Density Ideal
0.9727	0.9728
Molecular Weight	
28.1741	

C6+ Group Properties		
Assumed Composition		
C6 - 60.000%	C7 - 30.000%	C8 - 10.000%

Field H2S
0 PPM

PROTREND STATUS: Passed By Validator on Mar 13, 2023
DATA SOURCE: Imported

PASSED BY VALIDATOR REASON:
 Close enough to be considered reasonable.

VALIDATOR:
 Brooke Rush
VALIDATOR COMMENTS:
 OK

Source	Date	Notes
Brooke Rush	Mar 13, 2023 9:12 am	Methane = 0 PPM

District I
1625 N. French Dr., Hobbs, NM 88240
Phone:(575) 393-6161 Fax:(575) 393-0720
District II
811 S. First St., Artesia, NM 88210
Phone:(575) 748-1283 Fax:(575) 748-9720
District III
1000 Rio Brazos Rd., Aztec, NM 87410
Phone:(505) 334-6178 Fax:(505) 334-6170
District IV
1220 S. St Francis Dr., Santa Fe, NM 87505
Phone:(505) 476-3470 Fax:(505) 476-3462

State of New Mexico
Energy, Minerals and Natural Resources
Oil Conservation Division
1220 S. St Francis Dr.
Santa Fe, NM 87505

DEFINITIONS

Action 278326

DEFINITIONS

Operator: CANO PETRO OF NEW MEXICO, INC. 801 Cherry Street Fort Worth, TX 76102	OGRID: 248802
	Action Number: 278326
	Action Type: [UF-OMA] Pre-Plug Methane Monitoring (UF-OMA-MMA)

DEFINITIONS

The Orphan Well Mitigation Activity (OMA) forms are a subset of the OCD's forms exclusively designed for activities related to State of New Mexico's contracted plugging and reclamation activities. Specifically, these forms are used for orphan wells or associated facilities which are in a "Reclamation Fund Approved" status. This status represents wells or facilities where the OCD has acquired a hearing order allowing the OCD to perform plugging or reclamation on wells and associated facilities that no longer have a viable operator to perform the necessary work. These forms are not to be utilized for any other purpose.

District I

1625 N. French Dr., Hobbs, NM 88240
Phone:(575) 393-6161 Fax:(575) 393-0720

District II

811 S. First St., Artesia, NM 88210
Phone:(575) 748-1283 Fax:(575) 748-9720

District III

1000 Rio Brazos Rd., Aztec, NM 87410
Phone:(505) 334-6178 Fax:(505) 334-6170

District IV

1220 S. St Francis Dr., Santa Fe, NM 87505
Phone:(505) 476-3470 Fax:(505) 476-3462

State of New Mexico
Energy, Minerals and Natural Resources
Oil Conservation Division
1220 S. St Francis Dr.
Santa Fe, NM 87505

QUESTIONS

Action 278326

QUESTIONS

Operator: CANO PETRO OF NEW MEXICO, INC. 801 Cherry Street Fort Worth, TX 76102	OGRID: 248802
	Action Number: 278326
	Action Type: [UF-OMA] Pre-Plug Methane Monitoring (UF-OMA-MMA)

QUESTIONS

Prerequisites	
[OGRID] Well Operator	[248802] CANO PETRO OF NEW MEXICO, INC.
[API] Well Name and Number	[30-005-28011] CATO SAN ANDRES UNIT #559
Well Status	Reclamation Fund Approved

Monitoring Event Information*Please answer all the questions in this group.*

Reason For Filing	Pre-Plug Methane Monitoring
Date of monitoring	03/03/2023
Latitude	33.62747
Longitude	-103.85431

Monitoring Event Details*Please answer all the questions in this group.*

Flow rate in cubic meters per day (m³/day)	0.00
Test duration in hours (hr)	22.5
Average flow temperature in degrees Celsius (°C)	10.7
Average gauge flow pressure in kilopascals (kPag)	2.9
Methane concentration in part per million (ppm)	0
Methane emission rate in grams per hour (g/hr)	0.00
Testing Method	Steady State

Monitoring Contractor*Please answer all the questions in this group.*

Name of monitoring contractor	Well Done New Mexico LLC
-------------------------------	--------------------------