

Office  
District I - (575) 393-6161  
1625 N. French Dr., Hobbs, NM 88240  
District II - (575) 748-1283  
811 S. First St., Artesia, NM 88210  
District III - (505) 334-6178  
1000 Rio Brazos Rd., Aztec, NM 87410  
District IV - (505) 476-3460  
1220 S. St. Francis Dr., Santa Fe, NM 87505

State of New Mexico  
Energy, Minerals and Natural Resources

Form C-103  
Revised July 18, 2013

OIL CONSERVATION DIVISION  
1220 South St. Francis Dr.  
Santa Fe, NM 87505

WELL API NO. 30-015-53358
5. Indicate Type of Lease STATE <input type="checkbox"/> FEE <input type="checkbox"/>
6. State Oil & Gas Lease No.
7. Lease Name or Unit Agreement Name Awesome Blossom 24/23 Fed Com
8. Well Number 523H
9. OGRID Number 14744
10. Pool name or Wildcat Maroon Cliffs; Bone Springs
11. Elevation (Show whether DR, RKB, RT, GR, etc.) 3509' GL

**SUNDRY NOTICES AND REPORTS ON WELLS**  
(DO NOT USE THIS FORM FOR PROPOSALS TO DRILL OR TO DEEPEN OR PLUG BACK TO A DIFFERENT RESERVOIR. USE "APPLICATION FOR PERMIT" (FORM C-101) FOR SUCH PROPOSALS.)

1. Type of Well: Oil Well  Gas Well  Other

2. Name of Operator  
Mewbourne Oil Company

3. Address of Operator  
P.O. Box 5720 Hobbs, NM 88241

4. Well Location  
Unit Letter E : 1370 feet from the North line and 210 feet from the West line  
Section 19 Township 20S Range 31E NMPM County Eddy

12. Check Appropriate Box to Indicate Nature of Notice, Report or Other Data

<b>NOTICE OF INTENTION TO:</b>	<b>SUBSEQUENT REPORT OF:</b>
PERFORM REMEDIAL WORK <input type="checkbox"/>	REMEDIAL WORK <input type="checkbox"/>
TEMPORARILY ABANDON <input type="checkbox"/>	ALTERING CASING <input type="checkbox"/>
PULL OR ALTER CASING <input type="checkbox"/>	COMMENCE DRILLING OPNS. <input type="checkbox"/>
DOWNHOLE COMMINGLE <input type="checkbox"/>	P AND A <input type="checkbox"/>
CLOSED-LOOP SYSTEM <input type="checkbox"/>	CASING/CEMENT JOB <input type="checkbox"/>
OTHER: <input type="checkbox"/>	OTHER: <input type="checkbox"/>

13. Describe proposed or completed operations. (Clearly state all pertinent details, and give pertinent dates, including estimated date of starting any proposed work). SEE RULE 19.15.7.14 NMAC. For Multiple Completions: Attach wellbore diagram of proposed completion or recompletion.

Mewbourne Oil Company requests to make the following change to the approved APD:

- 1.) Raise the 1st intermediate 13.375" csg string set depth from 2225' to 2000'. Please see attached attached casing assumptions.

Spud Date: 5/1/2023

Rig Release Date: 6/22/2023

I hereby certify that the information above is true and complete to the best of my knowledge and belief.

SIGNATURE Benjamin Davis TITLE Petroleum Engineer DATE 7/13/2023

Type or print name Benjamin Davis E-mail address: bdavis@mewbourne.com PHONE: 580-574-3250

**For State Use Only**

APPROVED BY: \_\_\_\_\_ TITLE \_\_\_\_\_ DATE \_\_\_\_\_

Conditions of Approval (if any):

District I  
1625 N. French Dr., Hobbs, NM 88240  
Phone: (575) 393-6161 Fax: (575) 393-0720  
District II  
811 S. First St., Artesia, NM 88210  
Phone: (575) 748-1283 Fax: (575) 748-9720  
District III  
1000 Rio Brazos Road, Aztec, NM 87410  
Phone: (505) 334-6178 Fax: (505) 334-6170  
District IV  
1220 S. St. Francis Dr., Santa Fe, NM 87505  
Phone: (505) 476-3460 Fax: (505) 476-3462

State of New Mexico  
Energy, Minerals & Natural Resources Department  
OIL CONSERVATION DIVISION  
1220 South St. Francis Dr.  
Santa Fe, NM 87505

Form C-102  
Revised August 1, 2011  
Submit one copy to appropriate  
District Office

AMENDED REPORT

WELL LOCATION AND ACREAGE DEDICATION PLAT

1 API Number <b>30-015-53358</b>		2 Pool Code <b>56405</b>		3 Pool Name <b>MAROON CLIFFS; BONE SPRING</b>	
4 Property Code		5 Property Name <b>Awesome Blossom 24/23 Fed Com</b>			6 Well Number <b>523H</b>
7 OGRID NO. <b>14744</b>		8 Operator Name <b>MEWBOURNE OIL COMPANY</b>			9 Elevation <b>3509'</b>

10 Surface Location

UL or lot no.	Section	Township	Range	Lot Idn	Feet from the	North/South line	Feet From the	East/West line	County
<b>2</b>	<b>19</b>	<b>20S</b>	<b>31E</b>		<b>1370</b>	<b>NORTH</b>	<b>210</b>	<b>WEST</b>	<b>EDDY</b>

11 Bottom Hole Location If Different From Surface

UL or lot no.	Section	Township	Range	Lot Idn	Feet from the	North/South line	Feet from the	East/West line	County
<b>E</b>	<b>23</b>	<b>20S</b>	<b>30E</b>		<b>1890</b>	<b>NORTH</b>	<b>100</b>	<b>WEST</b>	<b>EDDY</b>

12 Dedicated Acres <b>320</b>	13 Joint or Infill	14 Consolidation Code	15 Order No.
----------------------------------	--------------------	-----------------------	--------------

No allowable will be assigned to this completion until all interest have been consolidated or a non-standard unit has been approved by the division.

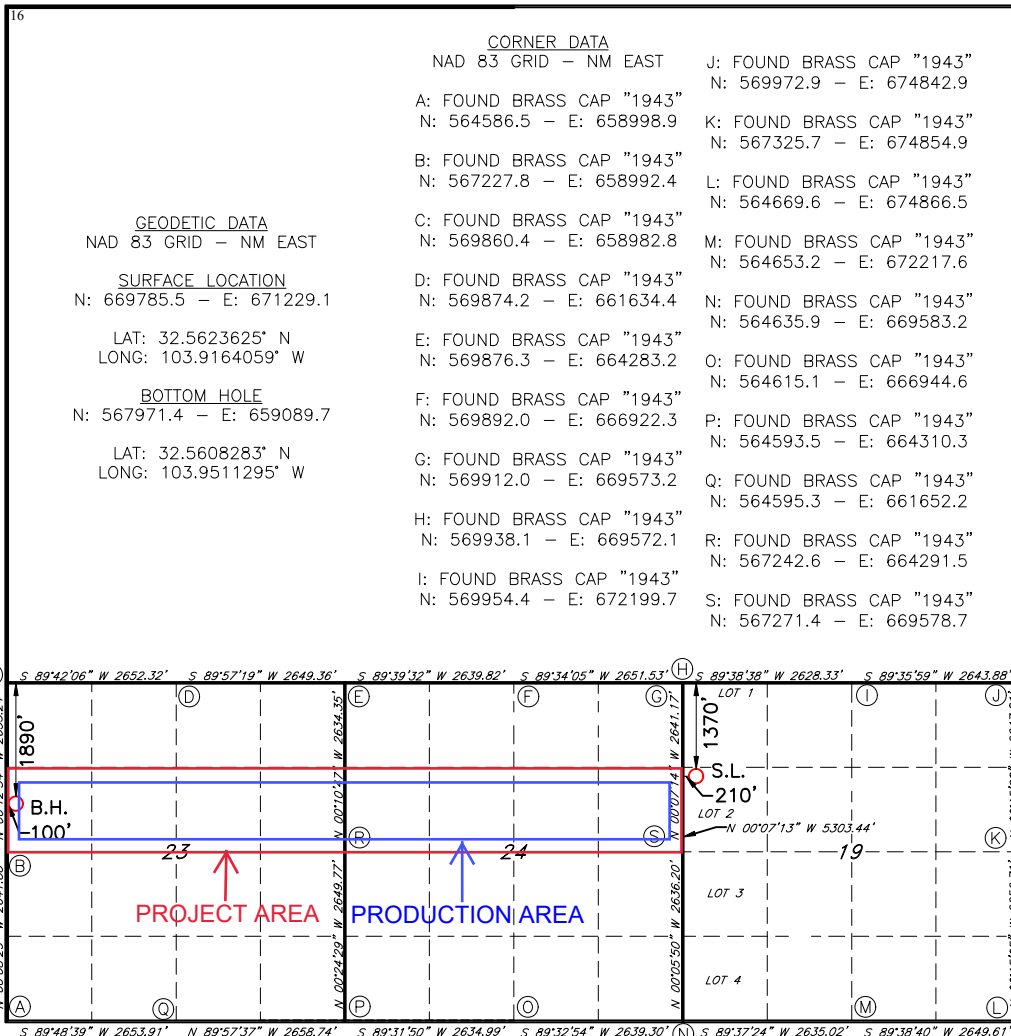

**17 OPERATOR CERTIFICATION**  
I hereby certify that the information contained herein is true and complete to the best of my knowledge and belief, and that this organization either owns a working interest or unleased mineral interest in the land including the proposed bottom hole location or has a right to drill this well at this location pursuant to a contract with an owner of such a mineral or working interest, or to a voluntary pooling agreement or a compulsory pooling order heretofore entered by the division.

*CCW* 10/20/22  
Signature Date  
**CHRISTIAN WARD**  
Printed Name  
**CWARD@MEWBOURNE.COM**  
E-mail Address

**18 SURVEYOR CERTIFICATION**  
I hereby certify that the well location shown on this plat was plotted from field notes of actual surveys made by me or under my supervision, and that the same is true and correct to the best of my belief.

**02/28/2022**  
Date of Survey  
Signature and Seal of Professional Surveyor  
**19680**  
Certificate Number  
REV: SL MOVE - 09/19/2022

**PROF. ROBERT M. HOWETT**  
NEW MEXICO  
19680  
PROFESSIONAL SURVEYOR

Job No.: LS22030191R2

**Mewbourne Oil Company, Awesome Blossom 24/23 Fed Com #523H**  
**Sec 19, T20S, R31E**  
**SHL: 1370' FNL & 10' FWL (Sec 19)**  
**BHL: 1890' FNL & 100' FWL (Sec 23)**

**Casing Program**

Hole Size	From	To	Csg. Size	Weight	Grade	Conn.	SF	SF Burst	SF Jt	SF Body Tension
				(lbs)			Collapse		Tension	
26.000	0'	610'	20.000	94.0	J55	BTC	1.86	7.56	24.45	25.81
17.500	0'	1932'	13.375	54.5	J55	STC	1.13	2.72	4.17	6.93
17.500	1932'	2000'	13.375	61.0	J55	STC	1.48	2.97	142.65	230.64
12.250	0'	3980'	9.625	40.0	J55	LTC	1.41	2.17	3.27	3.96
8.750	0'	8400'	7.000	26.0	P110	LTC	1.48	2.36	3.17	3.80
6.125	8200'	19774'	4.500	13.5	P110	LTC	2.28	2.65	2.16	2.70
<b>BLM Minimum Safety Factor</b>							<b>1.125</b>	<b>1.0</b>	<b>1.6 Dry</b>	<b>1.6 Dry</b>
									<b>1.8 Wet</b>	<b>1.8 Wet</b>

All casing strings will be tested in accordance with Onshore Oil and Gas Order #2 IILB.1.h. Must have table for contingency casing

		Y or N	
Is casing new? If used, attach certification as required in Onshore Order #1		Y	
Is casing API approved? If no, attach casing specification sheet.		Y	
Is premium or uncommon casing planned? If yes attach casing specification sheet.		N	
Does the above casing design meet or exceed BLM's minimum standards? If not provide justification (loading assumptions, casing design criteria).		Y	
Will the pipe be kept at a minimum 1/3 fluid filled to avoid approaching the collapse pressure rating of the casing?		Y	
Is well located within Capitan Reef?		Y	
If yes, does production casing cement tie back a minimum of 50' above the Reef?		Y	
Is well within the designated 4 string boundary.		Y	
Is well located in SOPA but not in R-111-P?		N	
If yes, are the first 2 strings cemented to surface and 3 <sup>rd</sup> string cement tied back 500' into previous casing?			
Is well located in R-111-P and SOPA?		Y	
If yes, are the first three strings cemented to surface?		Y	
Is 2 <sup>nd</sup> string set 100' to 600' below the base of salt?		Y	
Is an open annulus used to satisfy R-111-Q? If yes, see cement design.			
Is an engineered weak point used to satisfy R-111-Q?		Y	
If yes, at what depth is the weak point planned?		2300'	
Is well located in high Cave/Karst?		Y	
If yes, are there two strings cemented to surface?		Y	
(For 2 string wells) If yes, is there a contingency casing if lost circulation occurs?			
Is well located in critical Cave/Karst?		N	
If yes, are there three strings cemented to surface?			
Formation	Est. Top	Formation	Est. Top
Rustler	534'	Delaware (Lamar)	4053'
Salt Top	1004'	Bell Canyon	
Salt Base	1881'	Cherry Canyon	
Yates	1919'	Manzanita Marker	
Seven Rivers		Basal Brushy Canyon	
Queen		Bone Spring	7028'
Capitan	2525'	1st Bone Spring Sand	8220'
Grayburg		2nd Bone Spring Sand	8816'
San Andres		3rd Bone Spring Sand	9858'
Glorieta		Abo	
Yeso		Wolfcamp	

Form 3160-5  
(June 2019)

UNITED STATES  
DEPARTMENT OF THE INTERIOR  
BUREAU OF LAND MANAGEMENT

FORM APPROVED  
OMB No. 1004-0137  
Expires: October 31, 2021

**SUNDRY NOTICES AND REPORTS ON WELLS**  
**Do not use this form for proposals to drill or to re-enter an abandoned well. Use Form 3160-3 (APD) for such proposals.**

5. Lease Serial No.
6. If Indian, Allottee or Tribe Name

<b>SUBMIT IN TRIPLICATE - Other instructions on page 2</b>		7. If Unit of CA/Agreement, Name and/or No.
1. Type of Well <input type="checkbox"/> Oil Well <input type="checkbox"/> Gas Well <input type="checkbox"/> Other		8. Well Name and No.
2. Name of Operator		9. API Well No.
3a. Address	3b. Phone No. (include area code)	10. Field and Pool or Exploratory Area
4. Location of Well (Footage, Sec., T.,R.,M., or Survey Description)		11. Country or Parish, State

12. CHECK THE APPROPRIATE BOX(ES) TO INDICATE NATURE OF NOTICE, REPORT OR OTHER DATA

TYPE OF SUBMISSION	TYPE OF ACTION			
<input type="checkbox"/> Notice of Intent	<input type="checkbox"/> Acidize	<input type="checkbox"/> Deepen	<input type="checkbox"/> Production (Start/Resume)	<input type="checkbox"/> Water Shut-Off
<input type="checkbox"/> Subsequent Report	<input type="checkbox"/> Alter Casing	<input type="checkbox"/> Hydraulic Fracturing	<input type="checkbox"/> Reclamation	<input type="checkbox"/> Well Integrity
<input type="checkbox"/> Final Abandonment Notice	<input type="checkbox"/> Casing Repair	<input type="checkbox"/> New Construction	<input type="checkbox"/> Recomplete	<input type="checkbox"/> Other
	<input type="checkbox"/> Change Plans	<input type="checkbox"/> Plug and Abandon	<input type="checkbox"/> Temporarily Abandon	
	<input type="checkbox"/> Convert to Injection	<input type="checkbox"/> Plug Back	<input type="checkbox"/> Water Disposal	

13. Describe Proposed or Completed Operation: Clearly state all pertinent details, including estimated starting date of any proposed work and approximate duration thereof. If the proposal is to deepen directionally or recomplate horizontally, give subsurface locations and measured and true vertical depths of all pertinent markers and zones. Attach the Bond under which the work will be perfonned or provide the Bond No. on file with BLM/BIA. Required subsequent reports must be filed within 30 days following completion of the involved operations. If the operation results in a multiple completion or recompletion in a new interval, a Form 3160-4 must be filed once testing has been completed. Final Abandonment Notices must be filed only after all requirements, including reclamation, have been completed and the operator has detennined that the site is ready for final inspection.)

14. I hereby certify that the foregoing is true and correct. Name (Printed/Typed)	Title
Signature	Date

**THE SPACE FOR FEDERAL OR STATE OFFICE USE**

Approved by	Title	Date
Conditions of approval, if any, are attached. Approval of this notice does not warrant or certify that the applicant holds legal or equitable title to those rights in the subject lease which would entitle the applicant to conduct operations thereon.		Office

Title 18 U.S.C Section 1001 and Title 43 U.S.C Section 1212, make it a crime for any person knowingly and willfully to make to any department or agency of the United States any false, fictitious or fraudulent statements or representations as to any matter within its jurisdiction.

(Instructions on page 2)

## GENERAL INSTRUCTIONS

This form is designed for submitting proposals to perform certain well operations and reports of such operations when completed as indicated on Federal and Indian lands pursuant to applicable Federal law and regulations. Any necessary special instructions concerning the use of this form and the number of copies to be submitted, particularly with regard to local area or regional procedures and practices, are either shown below, will be issued by or may be obtained from the local Federal office.

## SPECIFIC INSTRUCTIONS

*Item 4* - Locations on Federal or Indian land should be described in accordance with Federal requirements. Consult the local Federal office for specific instructions.

*Item 13*: Proposals to abandon a well and subsequent reports of abandonment should include such special information as is required by the local Federal office. In addition, such proposals and reports should include reasons for the abandonment; data on any former or present productive zones or other zones with present significant fluid contents not sealed off by cement or otherwise; depths (top and bottom) and method of placement of cement plugs; mud or other material placed below, between and above plugs; amount, size, method of parting of any casing, liner or tubing pulled and the depth to the top of any tubing left in the hole; method of closing top of well and date well site conditioned for final inspection looking for approval of the abandonment. If the proposal will involve **hydraulic fracturing operations**, you must comply with 43 CFR 3162.3-3, including providing information about the protection of usable water. Operators should provide the best available information about all formations containing water and their depths. This information could include data and interpretation of resistivity logs run on nearby wells. Information may also be obtained from state or tribal regulatory agencies and from local BLM offices.

## NOTICES

The privacy Act of 1974 and the regulation in 43 CFR 2.48(d) provide that you be furnished the following information in connection with information required by this application.

AUTHORITY: 30 U.S.C. 181 et seq., 351 et seq., 25 U.S.C. 396; 43 CFR 3160.

PRINCIPAL PURPOSE: The information is used to: (1) Evaluate, when appropriate, approve applications, and report completion of subsequent well operations, on a Federal or Indian lease; and (2) document for administrative use, information for the management, disposal and use of National Resource lands and resources, such as: (a) evaluating the equipment and procedures to be used during a proposed subsequent well operation and reviewing the completed well operations for compliance with the approved plan; (b) requesting and granting approval to perform those actions covered by 43 CFR 3162.3-2, 3162.3-3, and 3162.3-4; (c) reporting the beginning or resumption of production, as required by 43 CFR 3162.4-1(c) and (d) analyzing future applications to drill or modify operations in light of data obtained and methods used.

ROUTINE USES: Information from the record and/or the record will be transferred to appropriate Federal, State, local or foreign agencies, when relevant to civil, criminal or regulatory investigations or prosecutions in connection with congressional inquiries or to consumer reporting agencies to facilitate collection of debts owed the Government.

EFFECT OF NOT PROVIDING THE INFORMATION: Filing of this notice and report and disclosure of the information is mandatory for those subsequent well operations specified in 43 CFR 3162.3-2, 3162.3-3, 3162.3-4.

The Paperwork Reduction Act of 1995 requires us to inform you that:

The BLM collects this information to evaluate proposed and/or completed subsequent well operations on Federal or Indian oil and gas leases.

Response to this request is mandatory.

The BLM would like you to know that you do not have to respond to this or any other Federal agency-sponsored information collection unless it displays a currently valid OMB control number.

**BURDEN HOURS STATEMENT:** Public reporting burden for this form is estimated to average 8 hours per response, including the time for reviewing instructions, gathering and maintaining data, and completing and reviewing the form. Direct comments regarding the burden estimate or any other aspect of this form to U.S. Department of the Interior, Bureau of Land Management (1004-0137), Bureau Information Collection Clearance Officer (WO-630), 1849 C St., N.W., Mail Stop 401 LS, Washington, D.C. 20240

## Additional Information

### Location of Well

0. SHL: SWNW / 1370 FNL / 10 FWL / TWSP: 20S / RANGE: 31E / SECTION: 19 / LAT: 32.5623625 / LONG: -103.9164059 ( TVD: 27 feet, MD: 27 feet )  
PPP: SWNE / 1890 FNL / 1322 FEL / TWSP: 20S / RANGE: 30E / SECTION: 23 / LAT: 32.5608669 / LONG: -103.9385449 ( TVD: 8883 feet, MD: 15896 feet )  
PPP: SENE / 1890 FNL / 0 FEL / TWSP: 20S / RANGE: 30E / SECTION: 23 / LAT: 32.5608797 / LONG: -103.9342516 ( TVD: 8910 feet, MD: 14573 feet )  
PPP: SENW / 1890 FNL / 2636 FWL / TWSP: 20S / RANGE: 30E / SECTION: 24 / LAT: 32.5609049 / LONG: -103.9256952 ( TVD: 8964 feet, MD: 11936 feet )  
PPP: SENE / 1890 FNL / 100 FEL / TWSP: 20S / RANGE: 30E / SECTION: 24 / LAT: 32.5609287 / LONG: -103.9174143 ( TVD: 9016 feet, MD: 9384 feet )  
BHL: SWNW / 1890 FNL / 100 FWL / TWSP: 20S / RANGE: 30E / SECTION: 23 / LAT: 32.5608283 / LONG: -103.9511295 ( TVD: 8804 feet, MD: 19774 feet )

CONFIDENTIAL

**District I**  
 1625 N. French Dr., Hobbs, NM 88240  
 Phone:(575) 393-6161 Fax:(575) 393-0720

**District II**  
 811 S. First St., Artesia, NM 88210  
 Phone:(575) 748-1283 Fax:(575) 748-9720

**District III**  
 1000 Rio Brazos Rd., Aztec, NM 87410  
 Phone:(505) 334-6178 Fax:(505) 334-6170

**District IV**  
 1220 S. St Francis Dr., Santa Fe, NM 87505  
 Phone:(505) 476-3470 Fax:(505) 476-3462

**State of New Mexico**  
**Energy, Minerals and Natural Resources**  
**Oil Conservation Division**  
**1220 S. St Francis Dr.**  
**Santa Fe, NM 87505**

CONDITIONS

Action 239924

**CONDITIONS**

Operator: MEWBOURNE OIL CO P.O. Box 5270 Hobbs, NM 88241	OGRID: 14744
	Action Number: 239924
	Action Type: [C-103] NOI Change of Plans (C-103A)

**CONDITIONS**

Created By	Condition	Condition Date
ward.rikala	None	10/25/2023