

Well Name: JICARILLA BR E	Well Location: T25N / R4W / SEC 19 / SENE / 36.388077 / -107.287889	County or Parish/State: RIO ARRIBA / NM
Well Number: 1	Type of Well: CONVENTIONAL GAS WELL	Allottee or Tribe Name: JICARILLA APACHE
Lease Number: JIC64	Unit or CA Name:	Unit or CA Number:
US Well Number: 3003905936	Well Status: Abandoned	Operator: HILCORP ENERGY COMPANY

Subsequent Report

Sundry ID: 2751857

Type of Submission: Subsequent Report	Type of Action: Plug and Abandonment
Date Sundry Submitted: 09/18/2023	Time Sundry Submitted: 01:47
Date Operation Actually Began: 09/11/2023	

Actual Procedure: The subject well was P&A'd on 9/13/2023 per the attached report. A surface plate was used as the P&A marker located at "36.388077 Lat, -107.28788 Long. See attached photo.

SR Attachments

- Actual Procedure
- HILCORP_JICARILLA_BR_E__1_CBL_20230918134658.pdf
 - Jicarilla_BR_E_1_SR_P_A_Writeup_20230918134612.pdf

Well Name: JICARILLA BR E	Well Location: T25N / R4W / SEC 19 / SENE / 36.388077 / -107.287889	County or Parish/State: RIO ARRIBA / NM
Well Number: 1	Type of Well: CONVENTIONAL GAS WELL	Allottee or Tribe Name: JICARILLA APACHE
Lease Number: JIC64	Unit or CA Name:	Unit or CA Number:
US Well Number: 3003905936	Well Status: Abandoned	Operator: HILCORP ENERGY COMPANY

Operator

I certify that the foregoing is true and correct. Title 18 U.S.C. Section 1001 and Title 43 U.S.C. Section 1212, make it a crime for any person knowingly and willfully to make to any department or agency of the United States any false, fictitious or fraudulent statements or representations as to any matter within its jurisdiction. Electronic submission of Sundry Notices through this system satisfies regulations requiring a

Operator Electronic Signature: AMANDA WALKER	Signed on: SEP 18, 2023 01:47 PM
Name: HILCORP ENERGY COMPANY	
Title: Operations/Regulatory Technician	
Street Address: 1111 TRAVIS ST	
City: HOUSTON	State: TX
Phone: (346) 237-2177	
Email address: MWALKER@HILCORP.COM	

Field

Representative Name:		
Street Address:		
City:	State:	Zip:
Phone:		
Email address:		

BLM Point of Contact

BLM POC Name: MATTHEW H KADE	BLM POC Title: Petroleum Engineer
BLM POC Phone: 5055647736	BLM POC Email Address: MKADE@BLM.GOV
Disposition: Accepted	Disposition Date: 09/25/2023
Signature: Matthew Kade	

Jicarilla BR E 1
30-039-05936
JIC64
SR P&A

9/11/2023: MIRU. CK PRESSURES (SITP: 40 PSI SICP: 40 PSI SIICP: 0 PSI SIBHP: 0 PSI). ND WH. NU & FT BOP, GOOD TST. TOO H W/116 JTS. TIH W/SCRAPER T/3612'. SDFN

9/12/2023: CK PRESSURES (SITP: 20 PSI SICP: 20 PSI SIICP: 0 PSI SIBHP: 0 PSI). TOO H W/SCRAPER. TIH & **SET CICR @ 3596'**. LOAD 87 BBLS, CIRC 95 BBLS OF H2O, PT T/600 PSI, FAILED. TOO H W/TBG. RUN CBL F/3596' T/SURF. CMT PLUG #1 (PC/FC/KRT/OJO) 62 SX 14.7 BBL, 1.37, 14.8#, 6.64 GAL/SX TOC @ 2,958', BOC @ 3,596' DISPLACE 11.4 BBL. TOO H W/19 JTS. WOC. SDFN.

9/13/2023: CK PRESSURES (SITP: 0 PSI SICP: 0 PSI SIICP: 0 PSI SIBHP: 0 PSI). TIH & TAG PLUG 1 @ 2868'. RIH & PERF @ 183'. LW 10 BBLS, EST RATE 80# @ 1.5 BPM. PMP 25 BBLS. CEMENT PLUG #2 (SURFACE SHOE) 83 SX 1.37, 14.8#, 6.64 GAL/SX TOC @ 0', BOC @ 183'. ND BOP. CUT OFF WH. (TOC IN 5.5" 10'/TOC 9 5/8" 2') WELD ON P&A MARKER (SURF PLATE), FILL CSG & CELLAR WITH 14 SX CMT. RDRR.

KEN CHRISTENSEN/BLM ONSITE TO WITNESS PLUGGING OPERATIONS

WELL P&A'd AS OF 9/13/2023.



Current Schematic - Version 3

Well Name: JICARILLA BR E #1

API / UWI 3003905936	Surface Legal Location 019-025N-004W-H	Field Name PC	Route 1415	State/Province NEW MEXICO	Well Configuration Type Vertical
Ground Elevation (ft) 7,359.00	Original KB/RT Elevation (ft) 7,370.00	RKB to GL (ft) 11.00	KB-Casing Flange Distance (ft)	KB-Tubing Hanger Distance (ft)	

Original Hole [Vertical]

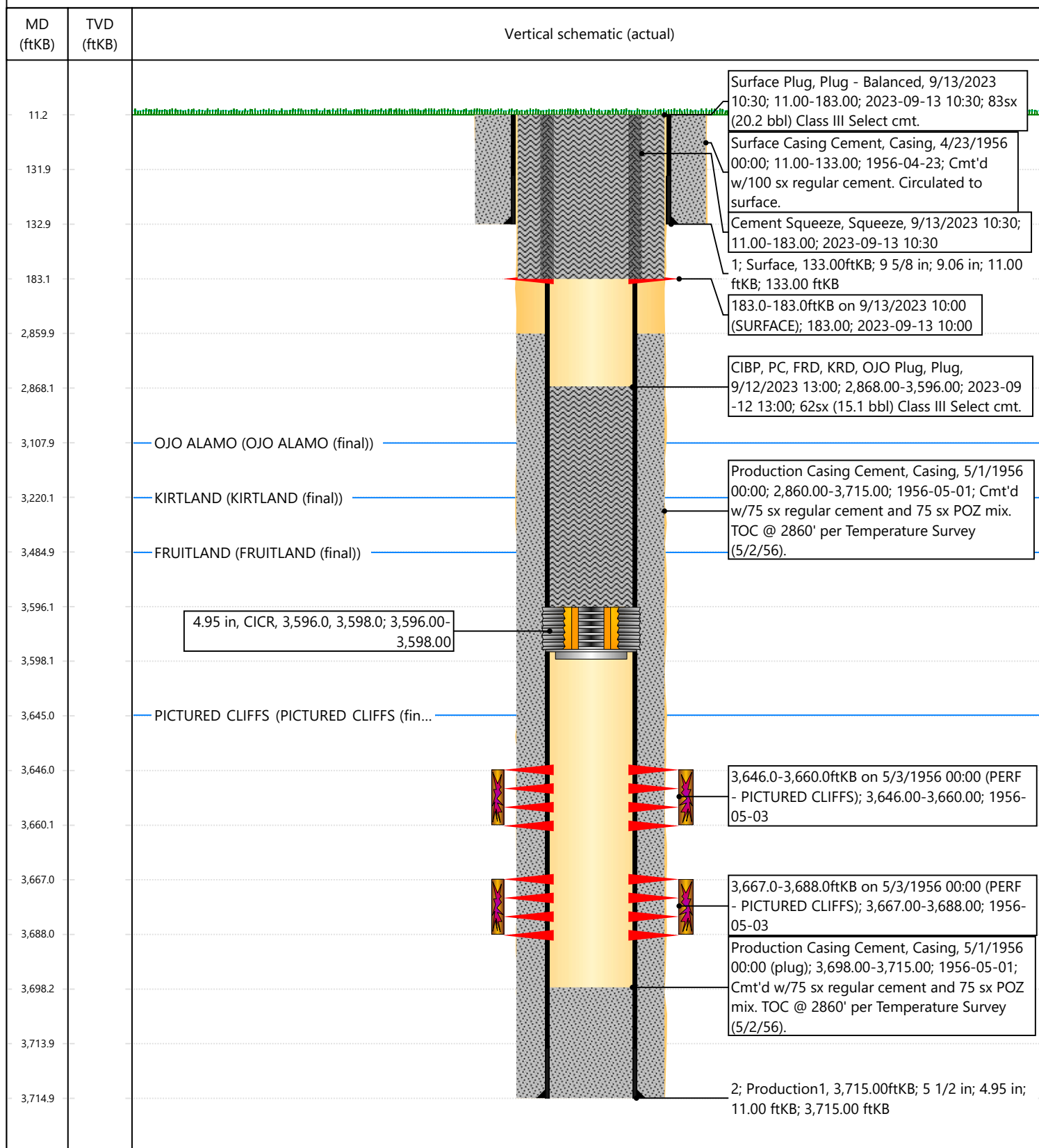





United States Department of the Interior

BUREAU OF INDIAN AFFAIRS

Jicarilla Agency

P.O. Box 167

Dulce, New Mexico 87528

IN REPLY REFER TO:

Branch of Real Estate Services

November 15, 2019

Memorandum

To: Robert Switzer, Environmental Protection Specialist
Bureau of Land Management, Farmington Field Office

From: Kurt Sandoval, Realty Officer
Bureau of Indian Affairs, Jicarilla Agency

Subject: BIA Concurrence concerning Well Pad Monument Makers

Let this serve as concurrence for the agreed upon preferred method to be used when constructing well pad monument markers on Jicarilla Apache Tribal Lands. We will eliminate the 6 ft. dry hole marker and use a permanent metal plate that will be installed at ground level, effective September 2019. The marker will contain the following information:

- Well Pad Lease Number
- Well Pad Location Name and Number
- Well Pad Legal Description, specifically Section, Township and Range
- Well Pad API Number
- Well Pad Plug Date
- Well Pad Operator Name

You may contact our office if you have any questions or concerns at (575) 759-3936. Thank you.

Realty Officer

cc: Jicarilla Oil and Gas Administration

District I
1625 N. French Dr., Hobbs, NM 88240
Phone:(575) 393-6161 Fax:(575) 393-0720
District II
811 S. First St., Artesia, NM 88210
Phone:(575) 748-1283 Fax:(575) 748-9720
District III
1000 Rio Brazos Rd., Aztec, NM 87410
Phone:(505) 334-6178 Fax:(505) 334-6170
District IV
1220 S. St Francis Dr., Santa Fe, NM 87505
Phone:(505) 476-3470 Fax:(505) 476-3462

State of New Mexico
Energy, Minerals and Natural Resources
Oil Conservation Division
1220 S. St Francis Dr.
Santa Fe, NM 87505

CONDITIONS

Action 268521

CONDITIONS

Operator: HILCORP ENERGY COMPANY 1111 Travis Street Houston, TX 77002	OGRID: 372171
	Action Number: 268521
	Action Type: [C-103] Sub. Plugging (C-103P)

CONDITIONS

Created By	Condition	Condition Date
mkuehling	well plugged 9/13/2023	10/27/2023