

Submit a Copy To Appropriate District
Office
District I – (575) 393-6161
1625 N. French Dr., Hobbs, NM 88240
District II – (575) 748-1283
811 S. First St., Artesia, NM 88210
District III – (505) 334-6178
1000 Rio Brazos Rd., Aztec, NM 87410
District IV – (505) 476-3460
1220 S. St. Francis Dr., Santa Fe, NM
87505

State of New Mexico
Energy, Minerals and Natural Resources

OIL CONSERVATION DIVISION
1220 South St. Francis Dr.
Santa Fe, NM 87505

Form C-103
Revised July 18, 2013

WELL API NO. 30-025-27493	
5. Indicate Type of Lease STATE <input type="checkbox"/> FEE <input checked="" type="checkbox"/>	
6. State Oil & Gas Lease No.	
7. Lease Name or Unit Agreement Name BYARS	
8. Well Number 1	
9. OGRID Number 138008	
10. Pool name or Wildcat Gladiola; Devonian	
SUNDRY NOTICES AND REPORTS ON WELLS (DO NOT USE THIS FORM FOR PROPOSALS TO DRILL OR TO DEEPEN OR PLUG BACK TO A DIFFERENT RESERVOIR. USE "APPLICATION FOR PERMIT" (FORM C-101) FOR SUCH PROPOSALS.)	
1. Type of Well: Oil Well <input checked="" type="checkbox"/> Gas Well <input type="checkbox"/> Other	
2. Name of Operator: Nitro Oil & Gas LLC	
3. Address of Operator 223 W Wall Street, Ste. 240, Midland, TX 79701	
4. Well Location Unit Letter <u>A</u> : <u>660</u> feet from the <u>North</u> line and <u>660</u> feet from the <u>East</u> line Section <u>8</u> Township <u>12S</u> Range <u>38E</u> NMPM County <u>Lea</u>	
11. Elevation (Show whether DR, RKB, RT, GR, etc.) 3862 GR	

12. Check Appropriate Box to Indicate Nature of Notice, Report or Other Data

NOTICE OF INTENTION TO:		SUBSEQUENT REPORT OF:	
PERFORM REMEDIAL WORK <input type="checkbox"/>	PLUG AND ABANDON <input type="checkbox"/>	REMEDIAL WORK <input type="checkbox"/>	ALTERING CASING <input type="checkbox"/>
TEMPORARILY ABANDON <input type="checkbox"/>	CHANGE PLANS <input type="checkbox"/>	COMMENCE DRILLING OPNS. <input type="checkbox"/>	P AND A <input checked="" type="checkbox"/>
PULL OR ALTER CASING <input type="checkbox"/>	MULTIPLE COMPL <input type="checkbox"/>	CASING/CEMENT JOB <input type="checkbox"/>	PNR
DOWNHOLE COMMINGLE <input type="checkbox"/>			
CLOSED-LOOP SYSTEM <input type="checkbox"/>			
OTHER: <input type="checkbox"/>		OTHER: <input type="checkbox"/>	

13. Describe proposed or completed operations. (Clearly state all pertinent details, and give pertinent dates, including estimated date of starting any proposed work). SEE RULE 19.15.7.14 NMAC. For Multiple Completions: Attach wellbore diagram of proposed completion or recompletion.

MIRU Plugging Equipment RIH w/ tbg to 4900' set CIBP @ 4900" Mix & spot 10 sxs on plug
POOH w/ Setting tool MIRU WL RIH w/ bond log Log back to surface
RIH to 3900' Mix & spot 35 sxs Class C @ 3900' POOH to 3300'
Mix & spot 35 sxs @ 3300' POOH to 2800' Perf csg @ 2870'
Mix & sqz 50 sxs Class C @ 2870'
Mix & spot 35 sxs Class C @ 2870' POOH to 2382'
Mix & spot 35 sxs Class C @ 2382' POOH to 450'
Mix & spot 64 sxs Class C @ 450' to Surface Csg shoe
POOH w/ tbg RD equipment Cut and cap head clean location RDMO

Spud Date:

Rig Release Date:

I hereby certify that the information above is true and complete to the best of my knowledge and belief.

SIGNATURE Kevin Stephens TITLE Field Rep DATE 09/11/2023

Type or print name Kevin Stephens E-mail address: operations@nitro-og.com PHONE: 979-587-4837

For State Use Only

APPROVED BY: Kerry Fortner TITLE Compliance Officer A DATE 10/31/23

Conditions of Approval (if any):

JW Well Service

Byars # 1 API # - 30-025-27493

9-5-2023

MIRU Plugging Equipment – P/U Tubing W/ Bridge Plug – RIH T/ 7765/ - Set Plug – Test t/ 500 PSI – Mix & Spot 10 SXS Cement – POOH T/ 7600' – Reserve out W/ MLF – POOH T/ 7173' –

9-6-2023

Spot 50 sxs Cement @ 7173' - POOH T/ 5869' – R/U Wireline – Perf @ 5871' – Squeeze W/ 50 sxs Cement - POOH W/ Tubing –

9-7-2023

RIH W/ Wireline – Cut casing @ 4532' – R/R Wireline – Pull Casing & Lay Down –

9-8-2023

RIH W/ Tubing T/ 4580' – Set 35 sxs Cement Plug - POOH T/ 3670' – Set 35 sxs cement plug – POOH T/ 3310' – Pump 90 sxs cement plug – POOH T/ 2360' – Circ Out –

9-9-2023

Set 35 sxs Cement plug @ 2360' – POOH T/ 450' – Circ Cement T/ Surface – POOH – Top Cement off @ Surface - R/D Rig –

9-10-2023

Cut well head off & Cap well -

WELLBORE DIAGRAM

Byars 1

Proposed

API: 30-025-27493

Surface Casing

Size: 13 3/8
 Wt.: 48
 Depth: 397
 Sxs Cmt: 400
 Circulate: yes
 TOC: surface
 Hole Size: 17

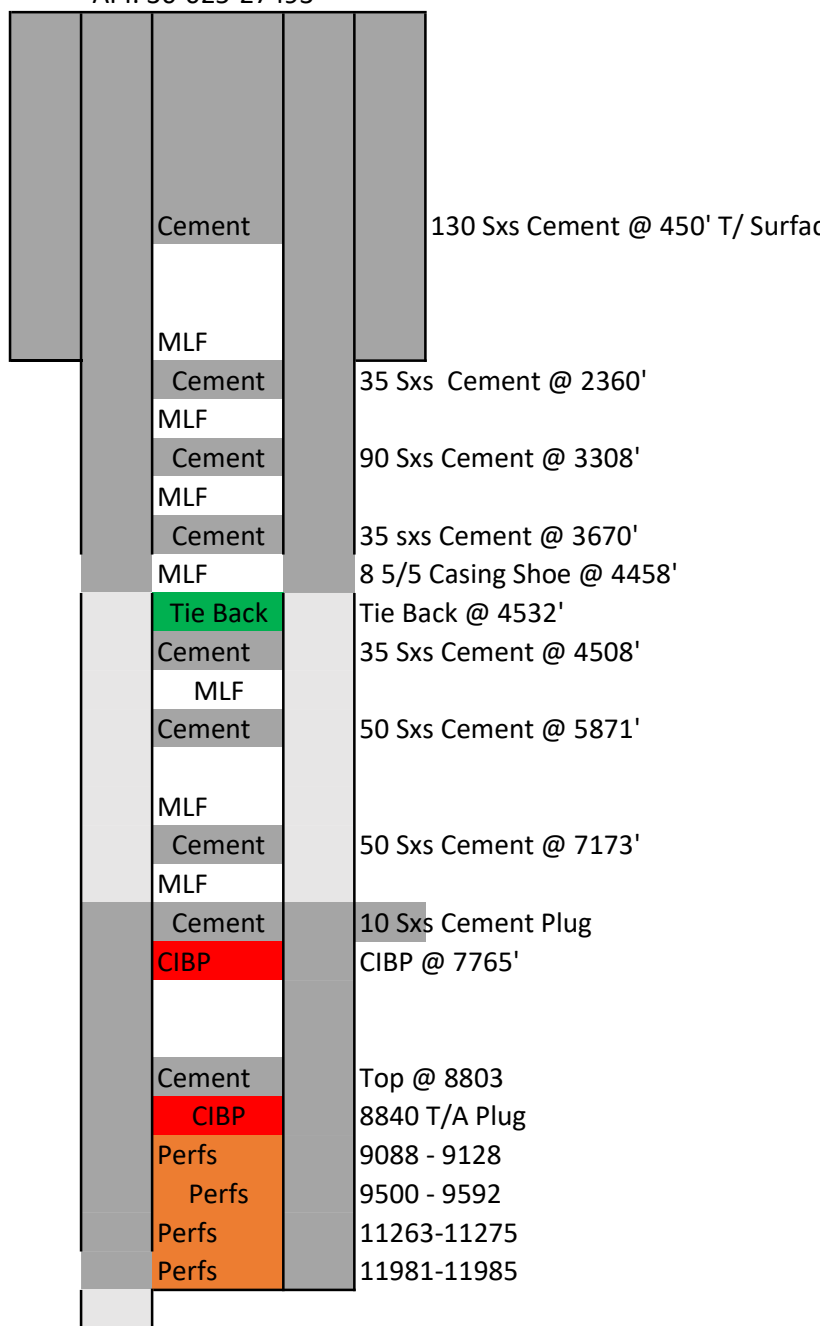

Intermediate Casing

Size: 8 5/8
 Wt.: 24
 Depth: 4458
 Sxs Cmt: 2230
 Circulate: yes
 TOC: Surface
 Hole Size: 12 1/4

Production Casing

Size: 5 1/2
 Wt.: 17
 Depth: 11986
 Sxs Cmt: 510
 Circulate: yes
 TOC: 7750
 Hole Size: 7 7/8

ce

District I
1625 N. French Dr., Hobbs, NM 88240
Phone:(575) 393-6161 Fax:(575) 393-0720
District II
811 S. First St., Artesia, NM 88210
Phone:(575) 748-1283 Fax:(575) 748-9720
District III
1000 Rio Brazos Rd., Aztec, NM 87410
Phone:(505) 334-6178 Fax:(505) 334-6170
District IV
1220 S. St Francis Dr., Santa Fe, NM 87505
Phone:(505) 476-3470 Fax:(505) 476-3462

State of New Mexico
Energy, Minerals and Natural Resources
Oil Conservation Division
1220 S. St Francis Dr.
Santa Fe, NM 87505

COMMENTS

Action 261936

COMMENTS

Operator: Nitro Oil & Gas, LLC 223 W. Wall Street Midland, TX 79701	OGRID: 330754
	Action Number: 261936
	Action Type: [C-103] Sub. Plugging (C-103P)

COMMENTS

Created By	Comment	Comment Date
plmartinez	DATA ENTRY PM.	10/31/2023

District I
1625 N. French Dr., Hobbs, NM 88240
Phone:(575) 393-6161 Fax:(575) 393-0720
District II
811 S. First St., Artesia, NM 88210
Phone:(575) 748-1283 Fax:(575) 748-9720
District III
1000 Rio Brazos Rd., Aztec, NM 87410
Phone:(505) 334-6178 Fax:(505) 334-6170
District IV
1220 S. St Francis Dr., Santa Fe, NM 87505
Phone:(505) 476-3470 Fax:(505) 476-3462

State of New Mexico
Energy, Minerals and Natural Resources
Oil Conservation Division
1220 S. St Francis Dr.
Santa Fe, NM 87505

CONDITIONS

Action 261936

CONDITIONS

Operator: Nitro Oil & Gas, LLC 223 W. Wall Street Midland, TX 79701	OGRID: 330754
	Action Number: 261936
	Action Type: [C-103] Sub. Plugging (C-103P)

CONDITIONS

Created By	Condition	Condition Date
kfortner	Need C103Q and marker photo to replace	10/31/2023