

Submit 3 Copies To Appropriate District Office
 District I
 1625 N. French Dr., Hobbs, NM 88240
 District II
 1301 W. Grand Ave., Artesia, NM 88210
 District III
 1000 Rio Brazos Rd., Aztec, NM 87410
 District IV
 1220 S. St. Francis Dr., Santa Fe, NM 87505

State of New Mexico
 Energy, Minerals and Natural Resources

OIL CONSERVATION DIVISION
 1220 South St. Francis Dr.
 Santa Fe, NM 87505

WELL API NO.

30 025 08305

5. Indicate Type of Lease FEDERAL
STATE ☐ FEE ☐

6. State Oil & Gas Lease No.

7. Lease Name or Unit Agreement Name
North El Mar Unit

8. Well Number 50

9. OGRID Number 20077

10. Pool name or Wildcat
El Mar (Delaware)

SUNDRY NOTICES AND REPORTS ON WELLS

(DO NOT USE THIS FORM FOR PROPOSALS TO DRILL OR TO DEEPEN OR PLUG BACK TO A DIFFERENT RESERVOIR. USE "APPLICATION FOR PERMIT" (FORM C-101) FOR SUCH PROPOSALS.)

1. Type of Well: ☐ Oil Well ☐ Gas Well ☒ Other Service - injection

2. Name of Operator

Sahara Operating Company

3. Address of Operator

P.O. Box 4130, Midland, TX 79704

4. Well Location

Unit Letter H 330 feet from the South line and 330 feet from the East line
 Section 34 Township 26S Range 32E NMPM County LEA

11. Elevation (Show whether DR, RKB, RT, GR, etc.)
3,101 GLPit or Below-grade Tank Application ☐ or Closure ☐

Pit type _____ Depth to Groundwater _____ Distance from nearest fresh water well _____ Distance from nearest surface water _____

Pit Liner Thickness: _____ mil Below-Grade Tank: Volume _____ bbls; Construction Material _____

12. Check Appropriate Box to Indicate Nature of Notice, Report or Other Data

NOTICE OF INTENTION TO:

PERFORM REMEDIAL WORK ☒ PLUG AND ABANDON ☐
 TEMPORARILY ABANDON ☐ CHANGE PLANS ☐
 PULL OR ALTER CASING ☐ MULTIPLE COMPL ☐

OTHER: ☐

SUBSEQUENT REPORT OF:

REMEDIAL WORK ☐ ALTERING CASING ☐
 COMMENCE DRILLING OPNS. ☐ P AND A ☐
 CASING/CEMENT JOB ☐

OTHER: ☐

13. Describe proposed or completed operations. (Clearly state all pertinent details, and give pertinent dates, including estimated date of starting any proposed work). SEE RULE 1103. For Multiple Completions: Attach wellbore diagram of proposed completion or recompletion.

Injection well failed MIT on 10-17-2023. Shut in well.

Propose to rig up pulling unit and BOP, POH w/packer and tbg, locate failure point, repair or replace, RHHI w/packer and tubing, Circ packer fluid, set packer, NU wellhead, test annulus, run pressure chart and return well to injection.

Condition of Approval: notify

OCD Hobbs office 24 hours

prior of running MIT Test & Chart

I hereby certify that the information above is true and complete to the best of my knowledge and belief. I further certify that any pit or below-grade tank has been/will be constructed or closed according to NMOC guidelines ☐, a general permit ☐ or an (attached) alternative OCD-approved plan ☐.

SIGNATURE [Signature] TITLE President DATE 10-31-2023Type or print name Robert McAlpine E-mail address: Rob@saharaoper.com Telephone No. 432-697-0967

For State Use Only

APPROVED BY: Kerry Fortner TITLE Compliance Officer A DATE 11/6/23

Conditions of Approval (if any):

Submit 3 Copies To Appropriate District Office
 District I
 1625 N. French Dr., Hobbs, NM 88240
 District II
 1301 W. Grand Ave., Artesia, NM 88210
 District III
 1000 Rio Brazos Rd., Aztec, NM 87410
 District IV
 1220 S. St. Francis Dr., Santa Fe, NM 87505

State of New Mexico
 Energy, Minerals and Natural Resources

OIL CONSERVATION DIVISION
 1220 South St. Francis Dr.
 Santa Fe, NM 87505

WELL API NO.

30 025 08305

5. Indicate Type of Lease FEDERAL
STATE ☐ FEE ☐

6. State Oil & Gas Lease No.

7. Lease Name or Unit Agreement Name
North El Mar Unit

8. Well Number 50

9. OGRID Number 20077

10. Pool name or Wildcat
El Mar (Delaware)

SUNDRY NOTICES AND REPORTS ON WELLS

(DO NOT USE THIS FORM FOR PROPOSALS TO DRILL OR TO DEEPEN OR PLUG BACK TO A DIFFERENT RESERVOIR. USE "APPLICATION FOR PERMIT" (FORM C-101) FOR SUCH PROPOSALS.)

1. Type of Well: ☐ Oil Well ☐ Gas Well ☒ Other Service - injection

2. Name of Operator

Sahara Operating Company

3. Address of Operator

P.O. Box 4130, Midland, TX 79704

4. Well Location

Unit Letter H 330 feet from the South line and 330 feet from the East line
 Section 34 Township 26S Range 32E NMPM County LEA

11. Elevation (Show whether DR, RKB, RT, GR, etc.)
3,101 GLPit or Below-grade Tank Application ☐ or Closure ☐

Pit type _____ Depth to Groundwater _____ Distance from nearest fresh water well _____ Distance from nearest surface water _____

Pit Liner Thickness: _____ mil Below-Grade Tank: Volume _____ bbls; Construction Material _____

12. Check Appropriate Box to Indicate Nature of Notice, Report or Other Data

NOTICE OF INTENTION TO:

PERFORM REMEDIAL WORK ☒ PLUG AND ABANDON ☐
 TEMPORARILY ABANDON ☐ CHANGE PLANS ☐
 PULL OR ALTER CASING ☐ MULTIPLE COMPL ☐

OTHER: ☐

SUBSEQUENT REPORT OF:

REMEDIAL WORK ☐ ALTERING CASING ☐
 COMMENCE DRILLING OPNS. ☐ P AND A ☐
 CASING/CEMENT JOB ☐

OTHER: ☐

13. Describe proposed or completed operations. (Clearly state all pertinent details, and give pertinent dates, including estimated date of starting any proposed work). SEE RULE 1103. For Multiple Completions: Attach wellbore diagram of proposed completion or recompletion.

Injection well failed MIT on 10-17-2023. Shut in well.

Propose to rig up pulling unit and BOP, POH w/packer and tbg, locate failure point, repair or replace, RHHI w/packer and tubing, Circ packer fluid, set packer, NU wellhead, test annulus, run pressure chart and return well to injection.

I hereby certify that the information above is true and complete to the best of my knowledge and belief. I further certify that any pit or below-grade tank has been/will be constructed or closed according to NMOC guidelines ☐, a general permit ☐ or an (attached) alternative OCD-approved plan ☐.

SIGNATURE  TITLE President DATE 10-31-2023

Type or print name Robert McAlpine E-mail address: Rob@saharaoper.com Telephone No. 432-697-0967

For State Use Only

APPROVED BY: _____ TITLE _____ DATE _____

Conditions of Approval (if any): _____

SAHARA OPERATING COMPANY

WELLBORE DIAGRAM

NORTH EL MAR UNIT #50

API # 30-025-08305

330' FSL, 330' FEL, UL H, SECTION 34, TOWNSHIP 26 SOUTH, RANGE 32 EAST, LEA COUNTY, NEW MEXICO

ELEVATION 3103' GL

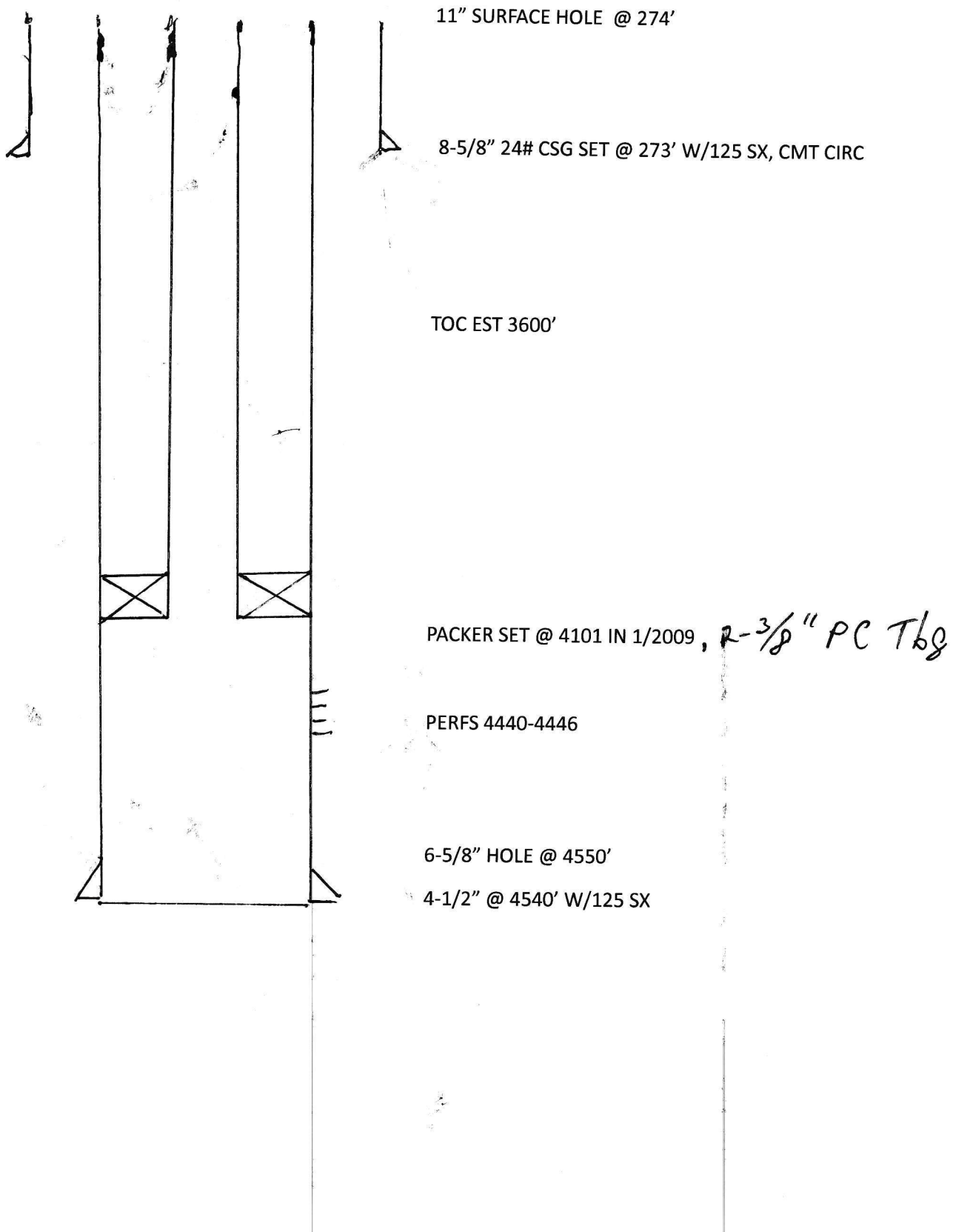

SAHARA OPERATING COMPANY

WELLBORE DIAGRAM

NORTH EL MAR UNIT #50

API # 30-025-08305

330' FSL, 330' FEL, UL H, SECTION 34, TOWNSHIP 26 SOUTH, RANGE 32 EAST, LEA COUNTY, NEW MEXICO
ELEVATION 3103' GL

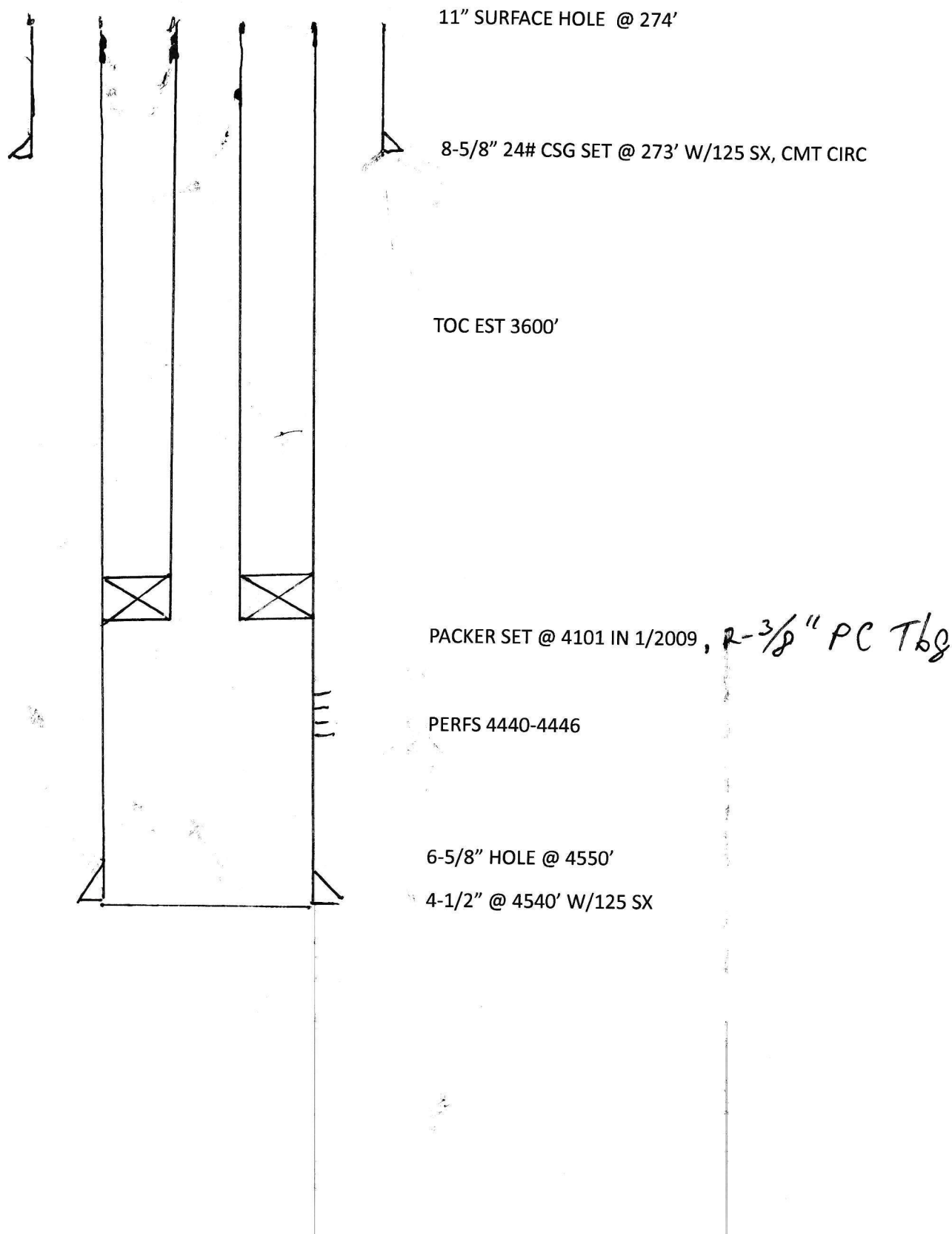

District I
1625 N. French Dr., Hobbs, NM 88240
Phone:(575) 393-6161 Fax:(575) 393-0720
District II
811 S. First St., Artesia, NM 88210
Phone:(575) 748-1283 Fax:(575) 748-9720
District III
1000 Rio Brazos Rd., Aztec, NM 87410
Phone:(505) 334-6178 Fax:(505) 334-6170
District IV
1220 S. St Francis Dr., Santa Fe, NM 87505
Phone:(505) 476-3470 Fax:(505) 476-3462

State of New Mexico
Energy, Minerals and Natural Resources
Oil Conservation Division
1220 S. St Francis Dr.
Santa Fe, NM 87505

CONDITIONS

Action 281602

CONDITIONS

Operator: SAHARA OPERATING CO P.O. Box 4130 Midland, TX 79704	OGRID: 20077
	Action Number: 281602
	Action Type: [C-103] NOI Workover (C-103G)

CONDITIONS

Created By	Condition	Condition Date
kfortner	Run PWOT MIT/BHT	11/6/2023