

Submit 1 Copy To Appropriate District Office  
 District I – (575) 393-6161  
 1625 N. French Dr., Hobbs, NM 88240  
 District II – (575) 748-1283  
 811 S. First St., Artesia, NM 88210  
 District III – (505) 334-6178  
 1000 Rio Brazos Rd., Aztec, NM 87410  
 District IV – (505) 476-3460  
 1220 S. St. Francis Dr., Santa Fe, NM 87505

State of New Mexico  
 Energy, Minerals and Natural Resources

OIL CONSERVATION DIVISION  
 1220 South St. Francis Dr.  
 Santa Fe, NM 87505

Form C-103  
 Revised July 18, 2013

|  |  |   |
|--|--|---|
| SUNDRY NOTICES AND REPORTS ON WELLS<br>(DO NOT USE THIS FORM FOR PROPOSALS TO DRILL OR TO DEEPEN OR PLUG BACK TO A DIFFERENT RESERVOIR. USE "APPLICATION FOR PERMIT" (FORM C-101) FOR SUCH PROPOSALS.)         |  | WELL API NO.<br>30-025-05909  |
| 1. Type of Well: Oil Well <input checked="" type="checkbox"/> Gas Well <input type="checkbox"/> Other <input type="checkbox"/>   |  | 5. Indicate Type of Lease<br>STATE <input type="checkbox"/> FEE <input checked="" type="checkbox"/> |
| 2. Name of Operator<br>Apache Corporation  |  | 6. State Oil & Gas Lease No.  |
| 3. Address of Operator<br>303 Veterans Airpark Lane, Ste. 3000, Midland, TX 79705  |  | 7. Lease Name or Unit Agreement Name<br>Bertha Barber   |
| 4. Well Location<br>Unit Letter <u>K</u> : <u>1980</u> feet from the <u>S</u> line and <u>1980</u> feet from the <u>W</u> line<br>Section <u>5</u> Township <u>20S</u> Range <u>37E</u> NMPM County <u>Lea</u> |  | 8. Well Number<br>#004  |
| 11. Elevation (Show whether DR, RKB, RT, GR, etc.)<br>3571'-GL   |  | 9. OGRID Number<br>873  |
|  |  | 10. Pool name or Wildcat  |

12. Check Appropriate Box to Indicate Nature of Notice, Report or Other Data

| NOTICE OF INTENTION TO:                        |   | SUBSEQUENT REPORT OF:                            |   |
|--|---|--|---|
| PERFORM REMEDIAL WORK <input type="checkbox"/> | PLUG AND ABANDON <input type="checkbox"/> | REMEDIAL WORK <input type="checkbox"/>           | ALTERING CASING <input type="checkbox"/>    |
| TEMPORARILY ABANDON <input type="checkbox"/>   | CHANGE PLANS <input type="checkbox"/>     | COMMENCE DRILLING OPNS. <input type="checkbox"/> | P AND A <input checked="" type="checkbox"/> |
| PULL OR ALTER CASING <input type="checkbox"/>  | MULTIPLE COMPL <input type="checkbox"/>   | CASING/CEMENT JOB <input type="checkbox"/>       | PNR <input type="checkbox"/>                |
| DOWNHOLE COMMINGLE <input type="checkbox"/>    |   |  |   |
| CLOSED-LOOP SYSTEM <input type="checkbox"/>    |   |  |   |
| OTHER: <input type="checkbox"/>                |   | OTHER: <input type="checkbox"/>                  |   |

13. Describe proposed or completed operations. (Clearly state all pertinent details, and give pertinent dates, including estimated date of starting any proposed work). SEE RULE 19.15.7.14 NMAC. For Multiple Completions: Attach wellbore diagram of proposed completion or recompletion.

- 10/20/23 MIRU.
- 10/24/23 RIH w/7" guage ring stk out @ 2400'.
- 10/25/23 Drill down from 2360'-2696'.
- 10/26/23 Cont drilling to 3116'. L.D. drilling equip. Ok'd by Kerry Fortner/OCD. Spot 30 sxs class C cmt from 3106'-2890'.
- 10/27/23 RIH to tag TOC, no tag. Per Kerry/OCD spot 30 sxs class C from 3106'-2890' WOC. RIH to tag TOC, no tag.
- 10/30/23 Pump 10 sxs LCM w/20 bbls fresh at tag. Pump 30 sxs class C from 3106'-2890' WOC. RIH tag TOC @ 2827'.
- 10/31/23 Set CIBP @ 2400'. Test casing. Held 600 PSI. Pump 50 sxs class C from 2400'-2100'.
- 11/01/23 RIH to tag TOC @ 2089'.
- 11/02/23 Perforate @ 1180'. Inject 80 sxs class C cement disp to 980'.
- 11/03/23 Tag TOC @ 920'. Perforate @ 300'. Circulate 100 sxs class C cement around to surf. valves. Cut off wellhead and remove. Install dry hole marker. P&A complete.

Spud Date:

Rig Release Date:

I hereby certify that the information above is true and complete to the best of my knowledge and belief.

SIGNATURE  TITLE Agent DATE 11/6/23

Type or print name Jimmy Bagley E-mail address: sunsetwellservice@yahoo.com PHONE: 432-561-8600

For State Use Only

APPROVED BY:  TITLE Compliance Officer A DATE 11/13/23

Conditions of Approval (if any):



|            |               |
|------------|---------------|
| LEASE NAME | Bertha Barber |
| WELL #     | #004          |
| API #      | 30-025-05909  |
| COUNTY     | Lea           |

## FINAL PA WB DIAGRAM

15" HOLE  
13" 50# @ 151'  
W/ 150 SX CMT TO SURFACE

TOC @ 450'

11" HOLE  
9 5/8" 38# @ 1131'  
W/ 500 SX CMT TO SURF

8 3/4" HOLE  
7" 24# TO 3770'  
W/ 450 SX CMT TO 450'

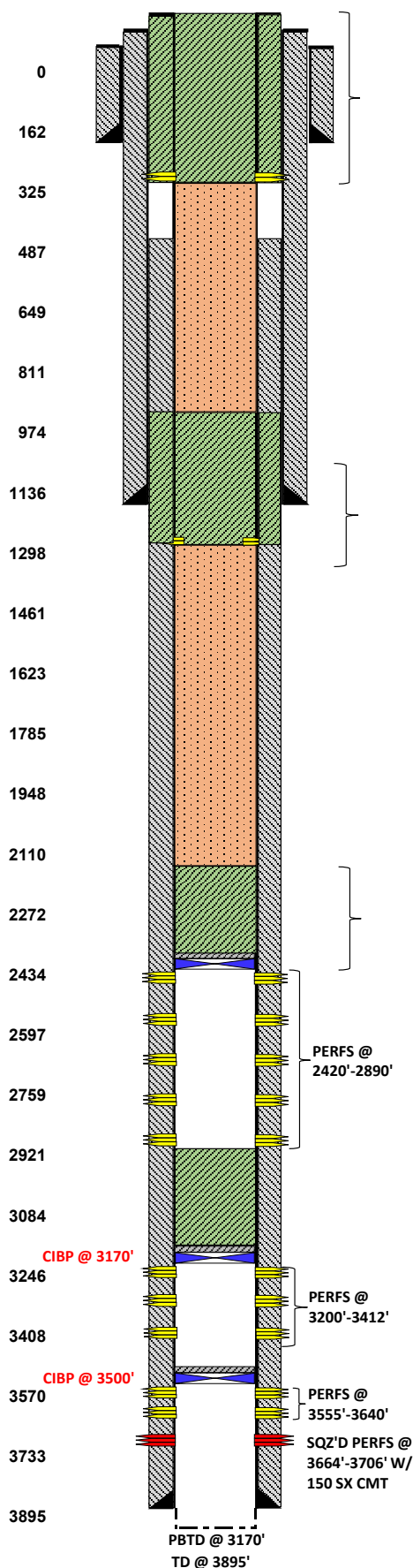

## PLUG #3

11-03-23 PUH & PERF'D @ 300', EPIR/CIRC & CIRC 100 SX CLASS "C" CMT FROM 300' TO SURF, FILLED UP. RDMO, CUT OFF ANCHORS & WELL HEAD, INSTALL DRY HOLE MARKER, P&A COMPLETE.

## PLUG #3

11-01-23 MIRU WL & RAN CBL FROM 2089' TO SURF. REPORTED FINDINGS TO KERRY FORTNER, OCD.  
11-02-23 PUH & PERF'D @ 1180', EPIR & SQZD 80 SX CLASS "C" CMT FROM 1180'-980', WOC/TAG.  
11-03-23 TAGGED TOC @ 920'.

## PLUG #2

10-31-23 PUH, SET CIBP @ 2400', TESTED CSG, HELD 600# PSI. SPOTTED 50 SX CLASS "C" CMT FROM 2400'-2100', WOC./TAG.  
11-01-23 TAGGED TOC @ 2089'.

## PLUG #1

10-20-23 MIRU P&A RIG, POOH & LD INJ TBG & PKR. RIH W/ WL & TAGGED FILL @ 2400'.  
10-24-26-23 PICKED UP REVERSE UNIT AND CO FILL TO 3116'. OK'D BY KERRY FORTNER TO SPOT 30 SX CLASS "C" FROM 3106'-2890', WOC/TAG.  
10-27-23 RIH TO TAG CMT, NO TAG. PER KERRY FORTNER, RESPT 30 SX CLASS "C" CMT @ 3106'. RIH TO TAG, NO TAG.  
10-30-23 PUMPED 10 SX LCM W/ 20 BBLs FRESH WTR, SPOTTED 30 SX CLASS "C" CMT @ 3106'-2890', TAGGED TOC @ 2827'.

**District I**  
1625 N. French Dr., Hobbs, NM 88240  
Phone:(575) 393-6161 Fax:(575) 393-0720  
**District II**  
811 S. First St., Artesia, NM 88210  
Phone:(575) 748-1283 Fax:(575) 748-9720  
**District III**  
1000 Rio Brazos Rd., Aztec, NM 87410  
Phone:(505) 334-6178 Fax:(505) 334-6170  
**District IV**  
1220 S. St Francis Dr., Santa Fe, NM 87505  
Phone:(505) 476-3470 Fax:(505) 476-3462

State of New Mexico  
Energy, Minerals and Natural Resources  
Oil Conservation Division  
1220 S. St Francis Dr.  
Santa Fe, NM 87505

COMMENTS  
  
Action 283374

COMMENTS

|   |  |
|---|--|
| Operator:<br>APACHE CORPORATION<br>303 Veterans Airpark Ln<br>Midland, TX 79705 | OGRID:<br>873                                  |
|   | Action Number:<br>283374                       |
|   | Action Type:<br>[C-103] Sub. Plugging (C-103P) |

COMMENTS

| Created By | Comment        | Comment Date |
|------------|----------------|--------------|
| plmartinez | DATA ENTRY PM. | 11/13/2023   |

**District I**  
1625 N. French Dr., Hobbs, NM 88240  
Phone:(575) 393-6161 Fax:(575) 393-0720  
**District II**  
811 S. First St., Artesia, NM 88210  
Phone:(575) 748-1283 Fax:(575) 748-9720  
**District III**  
1000 Rio Brazos Rd., Aztec, NM 87410  
Phone:(505) 334-6178 Fax:(505) 334-6170  
**District IV**  
1220 S. St Francis Dr., Santa Fe, NM 87505  
Phone:(505) 476-3470 Fax:(505) 476-3462

**State of New Mexico**  
**Energy, Minerals and Natural Resources**  
**Oil Conservation Division**  
**1220 S. St Francis Dr.**  
**Santa Fe, NM 87505**

CONDITIONS

Action 283374

CONDITIONS

|   |  |
|---|--|
| Operator:<br>APACHE CORPORATION<br>303 Veterans Airpark Ln<br>Midland, TX 79705 | OGRID:<br>873                                  |
|   | Action Number:<br>283374                       |
|   | Action Type:<br>[C-103] Sub. Plugging (C-103P) |

CONDITIONS

| Created By | Condition                              | Condition Date |
|------------|--|----------------|
| kfortner   | Need C103Q and marker photo to release | 11/13/2023     |