

Received by OCD on 11/17/2023 10:26:25 AM  
Office  
District I  
1625 N. French Dr., Hobbs, NM 88240  
District II  
1301 W. Grand Ave., Artesia, NM 88210  
District III  
1000 Rio Brazos Rd., Aztec, NM 87410  
District IV  
1220 S. St. Francis Dr., Santa Fe, NM 87505

State of New Mexico  
Energy, Minerals and Natural Resources  
  
OIL CONSERVATION DIVISION  
1220 South St. Francis Dr.  
Santa Fe, NM 87505

<b>SUNDRY NOTICES AND REPORTS ON WELLS</b> (DO NOT USE THIS FORM FOR PROPOSALS TO DRILL OR TO DEEPEN OR PLUG BACK TO A DIFFERENT RESERVOIR. USE "APPLICATION FOR PERMIT" (FORM C-101) FOR SUCH PROPOSALS.)		WELL API NO. <b>30 025 08288</b>
1. Type of Well: <input type="checkbox"/> Oil Well <input type="checkbox"/> Gas Well <input checked="" type="checkbox"/> Other Service (injection)		5. Indicate Type of Lease FEDERAL STATE <input type="checkbox"/> FEE <input type="checkbox"/>
2. Name of Operator <b>Sahara Operating Company</b>		6. State Oil & Gas Lease No. <b>NMLC-065880</b>
3. Address of Operator <b>P.O. Box 4130, Midland, TX 79704</b>		7. Lease Name or Unit Agreement Name <b>North El Mar Unit</b>
4. Well Location Unit Letter <b>P</b> <b>660</b> feet from the <b>South</b> line and <b>660</b> feet from the <b>East</b> line Section <b>26</b> Township <b>26S</b> Range <b>33E</b> <b>NMPM</b> County		8. Well Number <b>33</b>
11. Elevation (Show whether DR, RKB, RT, GR, etc.) <b>3,113 DF</b>		9. OGRID Number <b>20077</b>
Pit or Below-grade Tank Application <input type="checkbox"/> or Closure <input type="checkbox"/>		10. Pool name or Wildcat <b>El Mar (Delaware)</b>
Pit type _____ Depth to Groundwater _____ Distance from nearest fresh water well _____ Distance from nearest surface water _____		
Pit Liner Thickness: _____ mil Below-Grade Tank: Volume _____ bbls; Construction Material _____		

12. Check Appropriate Box to Indicate Nature of Notice, Report or Other Data

<b>NOTICE OF INTENTION TO:</b>	<b>SUBSEQUENT REPORT OF:</b>
PERFORM REMEDIAL WORK <input checked="" type="checkbox"/> PLUG AND ABANDON <input type="checkbox"/>	REMEDIAL WORK <input type="checkbox"/> ALTERING CASING <input type="checkbox"/>
TEMPORARILY ABANDON <input type="checkbox"/> CHANGE PLANS <input type="checkbox"/>	COMMENCE DRILLING OPNS. <input type="checkbox"/> P AND A <input type="checkbox"/>
PULL OR ALTER CASING <input type="checkbox"/> MULTIPLE COMPL <input type="checkbox"/>	CASING/CEMENT JOB <input type="checkbox"/>
OTHER: <input type="checkbox"/>	OTHER: <input type="checkbox"/>

13. Describe proposed or completed operations. (Clearly state all pertinent details, and give pertinent dates, including estimated date of starting any proposed work). SEE RULE 1103. For Multiple Completions: Attach wellbore diagram of proposed completion or recompletion.

Well failed MIT on 10-17-2023, shut in well.

Intend to pull injection string and locate failure point, repair, test, and return to injection.

**Condition of Approval: notify  
OCD Hobbs office 24 hours  
prior of running MIT Test & Chart**

I hereby certify that the information above is true and complete to the best of my knowledge and belief. I further certify that any pit or below-grade tank has been/will be constructed or closed according to NMOCD guidelines ☐, a general permit ☐ or an (attached) alternative OCD-approved plan ☐.

SIGNATURE  TITLE **President** DATE **11-16-2023**

Type or print name **Robert McAlpine** E-mail address: **Rob@saharaoper.com** Telephone No. **432-697-0967**

For State Use Only

APPROVED BY:  TITLE **Compliance Officer A** DATE **11/17/23**

Conditions of Approval (if any)

Received by OGD on 11/17/2023 10:26:25 AM  
Office  
District I  
1625 N. French Dr., Hobbs, NM 88240  
District II  
1301 W. Grand Ave., Artesia, NM 88210  
District III  
1000 Rio Brazos Rd., Aztec, NM 87410  
District IV  
1220 S. St. Francis Dr., Santa Fe, NM 87505

State of New Mexico  
Energy, Minerals and Natural Resources  
  
OIL CONSERVATION DIVISION  
1220 South St. Francis Dr.  
Santa Fe, NM 87505

<b>SUNDRY NOTICES AND REPORTS ON WELLS</b> (DO NOT USE THIS FORM FOR PROPOSALS TO DRILL OR TO DEEPEN OR PLUG BACK TO A DIFFERENT RESERVOIR. USE "APPLICATION FOR PERMIT" (FORM C-101) FOR SUCH PROPOSALS.)		WELL API NO. <b>30 025 08288</b>
1. Type of Well: <input type="checkbox"/> Oil Well <input type="checkbox"/> Gas Well <input checked="" type="checkbox"/> Other Service (injection)		5. Indicate Type of Lease FEDERAL STATE <input type="checkbox"/> FEE <input type="checkbox"/>
2. Name of Operator <b>Sahara Operating Company</b>		6. State Oil & Gas Lease No. <b>NMLC-065880</b>
3. Address of Operator <b>P.O. Box 4130, Midland, TX 79704</b>		7. Lease Name or Unit Agreement Name <b>North El Mar Unit</b>
4. Well Location Unit Letter <b>P</b> <b>660</b> feet from the <b>South</b> line and <b>660</b> feet from the <b>East</b> line Section <b>26</b> Township <b>26S</b> Range <b>33E</b> NMPM County		8. Well Number <b>33</b>
11. Elevation (Show whether DR, RKB, RT, GR, etc.) <b>3,113 DF</b>		9. OGRID Number <b>20077</b>
Pit or Below-grade Tank Application <input type="checkbox"/> or Closure <input type="checkbox"/>		10. Pool name or Wildcat <b>El Mar (Delaware)</b>
Pit type _____ Depth to Groundwater _____ Distance from nearest fresh water well _____ Distance from nearest surface water _____		
Pit Liner Thickness: _____ mil Below-Grade Tank: Volume _____ bbls; Construction Material _____		

12. Check Appropriate Box to Indicate Nature of Notice, Report or Other Data

<b>NOTICE OF INTENTION TO:</b>		<b>SUBSEQUENT REPORT OF:</b>	
PERFORM REMEDIAL WORK <input checked="" type="checkbox"/>	PLUG AND ABANDON <input type="checkbox"/>	REMEDIAL WORK <input type="checkbox"/>	ALTERING CASING <input type="checkbox"/>
TEMPORARILY ABANDON <input type="checkbox"/>	CHANGE PLANS <input type="checkbox"/>	COMMENCE DRILLING OPNS. <input type="checkbox"/>	P AND A <input type="checkbox"/>
PULL OR ALTER CASING <input type="checkbox"/>	MULTIPLE COMPL <input type="checkbox"/>	CASING/CEMENT JOB <input type="checkbox"/>	
OTHER: <input type="checkbox"/>		OTHER: <input type="checkbox"/>	

13. Describe proposed or completed operations. (Clearly state all pertinent details, and give pertinent dates, including estimated date of starting any proposed work). SEE RULE 1103. For Multiple Completions: Attach wellbore diagram of proposed completion or recompletion.

Well failed MIT on 10-17-2023, shut in well.  
  
Intend to pull injection string and locate failure point, repair, test, and return to injection.

I hereby certify that the information above is true and complete to the best of my knowledge and belief. I further certify that any pit or below-grade tank has been/will be constructed or closed according to NMOCD guidelines ☐, a general permit ☐ or an (attached) alternative OCD-approved plan ☐.

SIGNATURE  TITLE **President** DATE **11-16-2023**

Type or print name **Robert McAlpine** E-mail address: **Rob@saharaoper.com** Telephone No. **432-697-0967**

For State Use Only

APPROVED BY: \_\_\_\_\_ TITLE \_\_\_\_\_ DATE \_\_\_\_\_  
Conditions of Approval (if any): \_\_\_\_\_

North El Mar Unit #33  
**FORMERLY CONTINENTAL OIL WILDER #5**  
 (NMOCD #?, API# 30-025-082880)

660' FLS & 660' FEL  
Section 26, Township 26 South, Range 32 East  
Lea County, NM

HOLE: 11"

8 5/8" OD @ 693  
w/ 350 sx (circ)

TOC @ 3675' by well record

PKR @ 4525  
142 JTS 2 3/8", 4.7#  
J-55, P.C. tbg @ 4550'

4595'-98' w/ 4 JSPF

4604'-11' w/ 4 JSPF

4615'-18', 4621'-26 w/ 4 JSPF

HOLE: 6 3/4"

TD: 4640"  
PBD: 4638'

4 1/2" 9.5# @ 4640  
w/ 172 sx cement



## SAHARA OPERATING COMPANY

North El Mar Unit #33  
FORMERLY CONTINENTAL OIL WILDER #5  
(NMOCD #?, API# 30-025-082880)

Spud Date: 4/29/59 Completion: 5/10/59

660' FLS & 660' FEL  
Section 26, Township 26 South, Range 32 East  
Lea County, NM

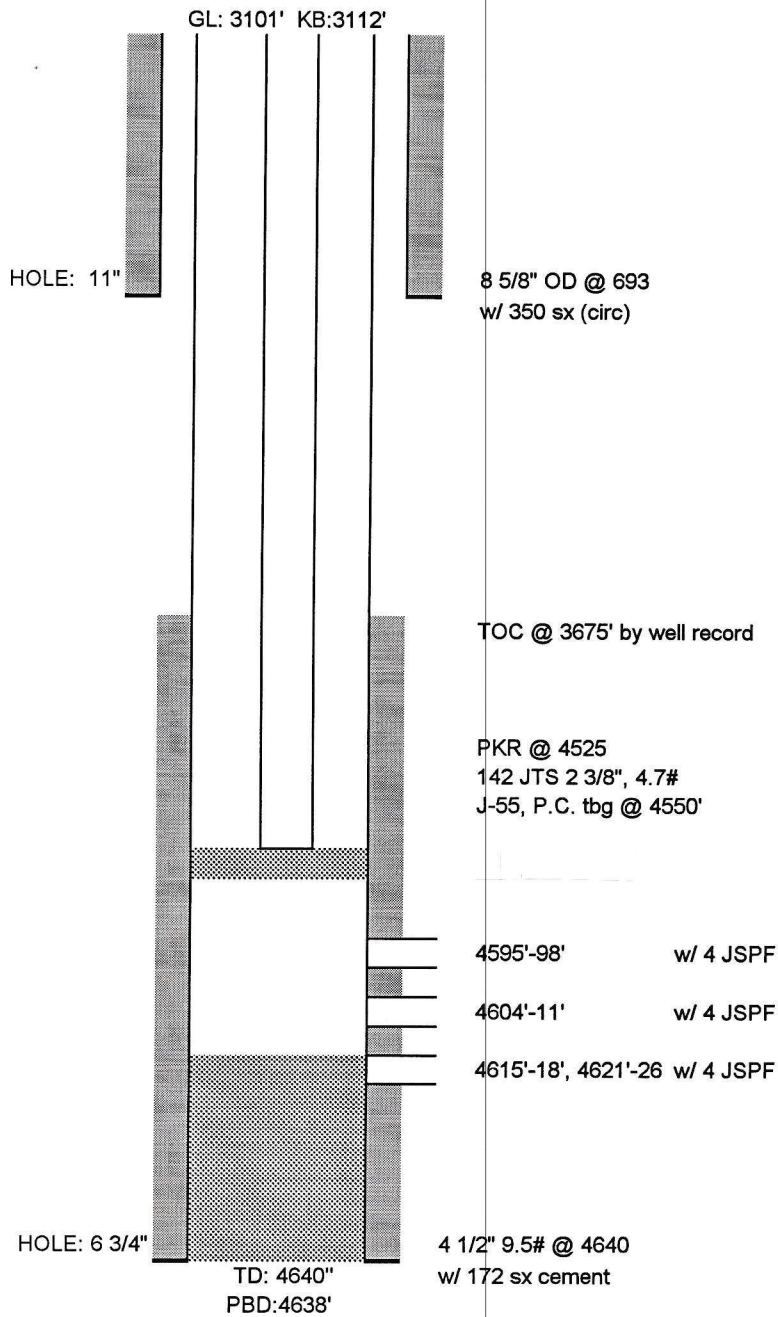

**District I**  
1625 N. French Dr., Hobbs, NM 88240  
Phone:(575) 393-6161 Fax:(575) 393-0720

**District II**  
811 S. First St., Artesia, NM 88210  
Phone:(575) 748-1283 Fax:(575) 748-9720

**District III**  
1000 Rio Brazos Rd., Aztec, NM 87410  
Phone:(505) 334-6178 Fax:(505) 334-6170

**District IV**  
1220 S. St Francis Dr., Santa Fe, NM 87505  
Phone:(505) 476-3470 Fax:(505) 476-3462

State of New Mexico  
Energy, Minerals and Natural Resources  
Oil Conservation Division  
1220 S. St Francis Dr.  
Santa Fe, NM 87505

CONDITIONS

Action 286752

CONDITIONS

Operator: SAHARA OPERATING CO P.O. Box 4130 Midland, TX 79704	OGRID: 20077
	Action Number: 286752
	Action Type: [C-103] NOI Workover (C-103G)

CONDITIONS

Created By	Condition	Condition Date
kfortner	Run PWOT MIT/BHT	11/17/2023