

Submit 1 Copy To Appropriate District Office

District I – (575) 393-6161
1625 N. French Dr., Hobbs, NM 88240
District II – (575) 748-1283
811 S. First St., Artesia, NM 88210
District III – (505) 334-6178
1000 Rio Brazos Rd., Aztec, NM 87410
District IV – (505) 476-3460
1220 S. St. Francis Dr., Santa Fe, NM 87505

State of New Mexico
Energy, Minerals and Natural Resources

OIL CONSERVATION DIVISION
1220 South St. Francis Dr.
Santa Fe, NM 87505

Form C-103
Revised July 18, 2013

SUNDRY NOTICES AND REPORTS ON WELLS (DO NOT USE THIS FORM FOR PROPOSALS TO DRILL OR TO DEEPEN OR PLUG BACK TO A DIFFERENT RESERVOIR. USE "APPLICATION FOR PERMIT" (FORM C-101) FOR SUCH PROPOSALS.)		WELL API NO. 30-015-00734
1. Type of Well: Oil Well <input type="checkbox"/> Gas Well <input type="checkbox"/> Other <input type="checkbox"/>		5. Indicate Type of Lease STATE <input checked="" type="checkbox"/> FEE <input type="checkbox"/>
2. Name of Operator Apache Corporation		6. State Oil & Gas Lease No.
3. Address of Operator 303 Veterans Airpark Lane, Ste. 3000, Midland, TX 79705		7. Lease Name or Unit Agreement Name Empire Abo Unit
4. Well Location Unit Letter <u>F</u> : <u>2180</u> feet from the <u>N</u> line and <u>1905</u> feet from the <u>W</u> line Section <u>2</u> Township <u>18S</u> Range <u>27E</u> NMPM County <u>Eddy</u>		8. Well Number 014A
11. Elevation (Show whether DR, RKB, RT, GR, etc.) 3573' RKB		9. OGRID Number 873
		10. Pool name or Wildcat Empire Abo

12. Check Appropriate Box to Indicate Nature of Notice, Report or Other Data

NOTICE OF INTENTION TO:

PERFORM REMEDIAL WORK ☐ PLUG AND ABANDON ☐
TEMPORARILY ABANDON ☐ CHANGE PLANS ☐
PULL OR ALTER CASING ☐ MULTIPLE COMPL ☐
DOWNHOLE COMMINGLE ☐
CLOSED-LOOP SYSTEM ☐
OTHER: ☐

SUBSEQUENT REPORT OF:

REMEDIAL WORK ☐ ALTERING CASING ☐
COMMENCE DRILLING OPNS. ☐ P AND A ☒
CASING/CEMENT JOB ☐

OTHER: ☐

13. Describe proposed or completed operations. (Clearly state all pertinent details, and give pertinent dates, including estimated date of starting any proposed work). SEE RULE 19.15.7.14 NMAC. For Multiple Completions: Attach wellbore diagram of proposed completion or recompletion.

- 11/06/23 MIRU.
- 11/08/23 Tag existing CIBP @ 5280'. Spot 50 sxs class C cmt @ 5280'-4940'.
- 11/09/23 Perforate @ 3160'. Pump 60 sxs class C cmt disp. to 2960'.
- 11/10/23 Tag TOC @ 2925'. Perforate @ 1790'. Perforate @ 1400'. Spot 50 sxs from 1790'-1290'. POOH. RIH set PKR @ 1000'. Pump 50 sxs class C cmt disp to 1200'.
- 11/13/23 Tag TOC @ 1195'. Set PKR @ 500'. Perforate @ 1030'. Pump 60 sxs class C cmt disp to 820'.
- 11/14/23 Tag 715'. Perforate @ 300'. Circulate 90 sxs class C cmt to surf. Cut off wellhead and remove. Install dry hole marker. P&A complete.

Spud Date:

Rig Release Date:

Approved for plugging of well bore only. Liability under bond is retained pending Location cleanup & receipt of C-103Q (Subsequent Report of Well Plugging) which may be found at OCD Web Page, OCD Permitting @ www.emnrd.state.nm.us

I hereby certify that the information above is true and complete to the best of my knowledge and belief.

SIGNATURE  TITLE Agent DATE 11/15/23

Type or print name Jimmy Bagley E-mail address: sunsetwellservice@yahoo.com PHONE: 432-561-8600

For State Use Only

APPROVED BY:  TITLE Staff Manager DATE 12/5/23
Conditions of Approval (if any):



LEASE NAME	EMPIRE ABO UNIT
WELL #	014A
API #	30-015-00734
COUNTY	EDDY

FINAL PA WB DIAGRAM

12 1/4" HOLE
8 5/8" 24# TO 980'
W / 700 SX CMT TO SURF

TOC @ 4731'

7 7/8" HOLE
5 1/2" 14# TO 6146
W / 230 SX CMT TO 4731'

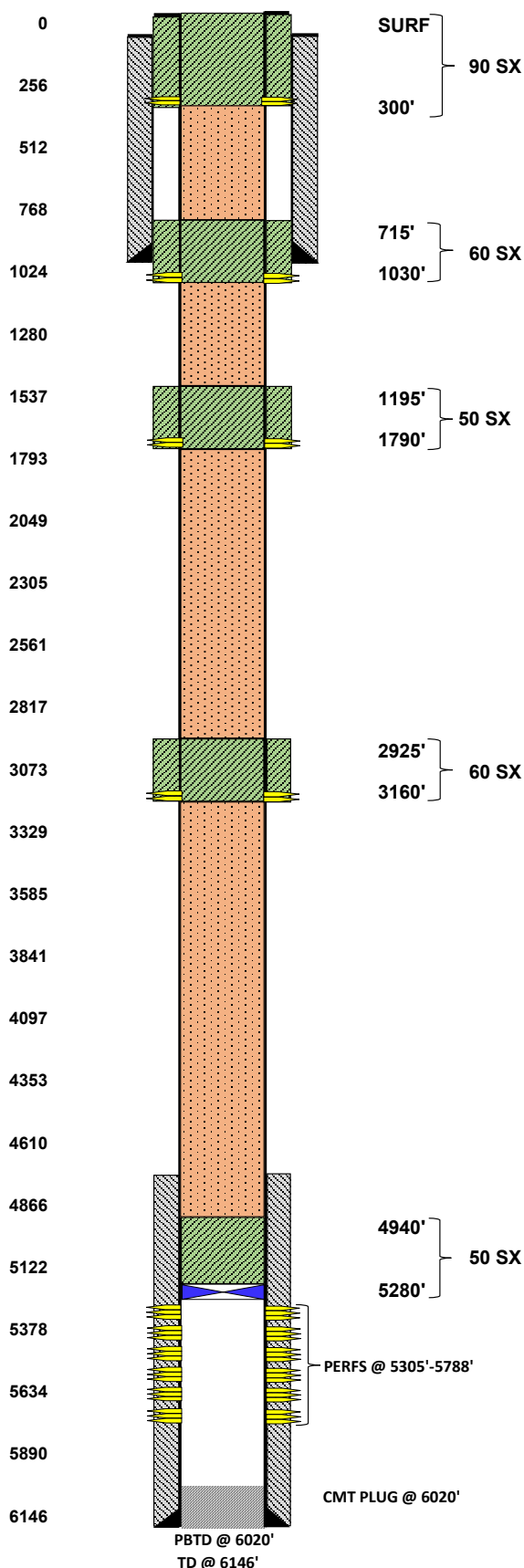

PLUG #5.
11-14-23 - PUH & PERF'D @ 300', RE-PERF'D @ 300', BROKE DOWN PERFS, PUMPED/CIRC 90 SX CLASS "C" CMT FROM 300' TO SURF. FILLED UP. RDMO.
CUT OFF WELL HEAD, ANCHORS, INSTALL DRY HOLE MARKER, P&A COMPLETE. TURN OVER TO RECLAMATION DEPARTMENT.

PLUG #4.
11-13-23 - PUH & PERF'D @ 1030' & SQZ 60 SX CLASS "C" CMT, DISPLACED TO 820', WOC/TAG.
11-14-23 - TAGGED TOC @ 715'.

PLUG #3.
11-10-23 - PUH & PERF'D @ 1740', PUH & PERF'D @ 1400', NO PIR. RIH OPEN ENDED TO 1790' & SPOTTED 50 SX CLASS "C" CMT FROM 1790'-1290', PICKED UP PKR & SQZD, DISPLACED TO 1200',
11-13-23 - RIH & TAGGED TOC @ 1195'.

PLUG #2.
11-9-23 - PUH & PERF @ 3160', EPIR & SQZD 60 SX CLASS "C" CMT AND DISPLACED TO 2960', WOC/TAG.
11-10-23 - TAGGED TOC @ 2925'.

PLUG #1-B.
11-6-23 - MIRU P&A RIG. SET ALL EQUIP, WAIT ON WORK STRING.
11-7-23 - RIH TESTING TBG. SET PKR @ 2700' & PRES TEST CIBP, HELD 600# PSI, CONTINUED IN HOLE W/TBG & PKR.
11-8-23 - RIH OPEN ENDED & VERIFIED CIBP @ 5280', SPOTTED 50 SX CLASS "C" CMT FROM 5280'-4950'.

PLUG #1-A
8-14-23 - MIRU SU.
8-15-23 - POOH & LD PROD TBG & TAC. PICKED UP CIBP, RIH ON 60 JTS, SDFN.
8-16-23 - CONTINUED WITH CIBP, SET @ 5280' ON 167 JTS TBG. RDMO, TURNED OVER TO P&A GROUP.

District I
1625 N. French Dr., Hobbs, NM 88240
Phone:(575) 393-6161 Fax:(575) 393-0720
District II
811 S. First St., Artesia, NM 88210
Phone:(575) 748-1283 Fax:(575) 748-9720
District III
1000 Rio Brazos Rd., Aztec, NM 87410
Phone:(505) 334-6178 Fax:(505) 334-6170
District IV
1220 S. St Francis Dr., Santa Fe, NM 87505
Phone:(505) 476-3470 Fax:(505) 476-3462

State of New Mexico
Energy, Minerals and Natural Resources
Oil Conservation Division
1220 S. St Francis Dr.
Santa Fe, NM 87505

CONDITIONS

Action 288636

CONDITIONS

Operator: APACHE CORPORATION 303 Veterans Airpark Ln Midland, TX 79705	OGRID: 873
	Action Number: 288636
	Action Type: [C-103] Sub. Plugging (C-103P)

CONDITIONS

Created By	Condition	Condition Date
gcordero	None	12/5/2023