

Office
 District I - (575) 393-6161
 1625 N. French Dr., Hobbs, NM 88240
 District II - (575) 748-1283
 811 S. First St., Artesia, NM 88210
 District III - (505) 334-6178
 1000 Rio Brazos Rd., Aztec, NM 87410
 District IV - (505) 476-3460
 1220 S. St. Francis Dr., Santa Fe, NM
 87505

State of New Mexico
 Energy, Minerals and Natural Resources

Form C-103
 Revised July 18, 2013

OIL CONSERVATION DIVISION
 1220 South St. Francis Dr.
 Santa Fe, NM 87505

WELL API NO. 30-005-20346
5. Indicate Type of Lease STATE <input type="checkbox"/> FEE <input checked="" type="checkbox"/>
6. State Oil & Gas Lease No. 16496
7. Lease Name or Unit Agreement Name Double L Queen Unit
8. Well Number. 003L
9. OGRID Number 269864
10. Pool name or Wildcat Double L Queen

SUNDRY NOTICES AND REPORTS ON WELLS
 (DO NOT USE THIS FORM FOR PROPOSALS TO DRILL OR TO DEEPEN OR PLUG BACK TO A DIFFERENT RESERVOIR. USE "APPLICATION FOR PERMIT" (FORM C-101) FOR SUCH PROPOSALS.)

1. Type of Well: Oil Well ☐ Gas Well ☐ Other ☒ Injection

2. Name of Operator
State of New Mexico formerly Canyon E&P Company

3. Address of Operator
1625 N. French Drive, Hobbs, N 88240

4. Well Location
 Unit Letter A : 330 feet from the N line and 989 feet from the E line
 Section 6 Township 15S Range 30E NMPM Chaves County

11. Elevation (Show whether DR, RKB, RT, GR, etc.)
 GL 3906'

12. Check Appropriate Box to Indicate Nature of Notice, Report or Other Data

NOTICE OF INTENTION TO:	SUBSEQUENT REPORT OF:
PERFORM REMEDIAL WORK <input type="checkbox"/>	REMEDIAL WORK <input type="checkbox"/>
TEMPORARILY ABANDON <input type="checkbox"/>	ALTERING CASING <input type="checkbox"/>
PULL OR ALTER CASING <input type="checkbox"/>	COMMENCE DRILLING OPNS. <input type="checkbox"/>
DOWNHOLE COMMINGLE <input type="checkbox"/>	P AND A <input checked="" type="checkbox"/>
CLOSED-LOOP SYSTEM <input type="checkbox"/>	CASING/CEMENT JOB <input type="checkbox"/>
OTHER: <input type="checkbox"/>	OTHER: <input type="checkbox"/>

13. Describe proposed or completed operations. (Clearly state all pertinent details, and give pertinent dates, including estimated date of starting any proposed work). SEE RULE 19.15.7.14 NMAC. For Multiple Completions: Attach wellbore diagram of proposed completion or recompletion.

11/8/23: MOL. Held JSA. Prep road and location. Spot equipment and RU and service plugging equipment. Check well pressures; No pressures. Dig out wellhead cellar and replace plumbing for surface casing valves. ND wellhead and NU and test BOP. RU workfloor and tbq equipment. PU on tbq, stuck, WOO. RU RTX WL, RIH w/ jet cutter and free tbq. Secure well and SDFD.

11/9/23: Held JSA. LD Prod tbq, 1 jnt, parted. TIH w/ fishing tools, TOOHL 18 jnts. TIH w/ fishing tools, TOOHL 5 jnts. TIH w/ fishing tools, TOOHL 20 jnts. TIH w/ fishing tools, TOOHL w/ 17 jnts. Secure well and SDFD.

11/10/23: Held JSA. TIH and tag @ 1870'. RU pump to tbq, try to load well, not holding. TOOHL. RU A Plus WL and RIH w/ GRJB. RIH and set CIBP @ 1870', no packer in hole. RD WL. Secure well and SDFD.

11/11/23: Travel to location. Review JSA. Held Safety Meeting (slippery surface). Run CBL from 1870' to surface. Plug #1 25 sxs Class G cement from 1870' to 1700' inside casing. TOH and WOC. TIH and tag Plug #1 @ 1680'. PUH. Perforate @ 1520'. RD wireline. SI well. SDFD.

11/13/23: Held JSA. Get injection rate, pressured up for 30 min. TOOHL remove packer. TIH to 1570', RU pump to tbq and circulate.

Plug #2. Spot 25 sxs Class G cmt from 1579' to 1050'. TOOHL and WOC for 3 hrs. TIH and tag Plug #2 @ 1030'. TOOHL. RU A Plus WL, RIH and perf @ 520', RD WL. TIH w/ 4.5" packer, RU pump to tbq and broke circulation through surface casings.

Plug #3. Spot 120 sxs Class G cmt from 520' to surface. RD workfloor and tbq equipment. Secure well and SDFD.

11/14/23: Held JSA. ND BOP. RD rig and plugging equipment. MOL. SDFN.

12/6/23. Travel to location. Dig out, cut off and remove wellhead. TOC @ surface in annulus. Weld on and install P&A marker @ 33°03'05.0"N -103°57'33.22"W. MOL.

I hereby certify that the information above is true and complete to the best of my knowledge and belief.

SIGNATURE Neil Lindemeyer TITLE P&A Engineer DATE 12/12/23
 Type or print name Neil Lindemeyer E-mail address: neil@apluswell.com PHONE: 505 486 6958
For State Use Only

APPROVED BY: John Garcia TITLE Supervisor DATE 12/26/23
 Conditions of Approval (if any):

Double L Queen Unit 003L**As Plugged on 12/6/2023**

Double L Queen

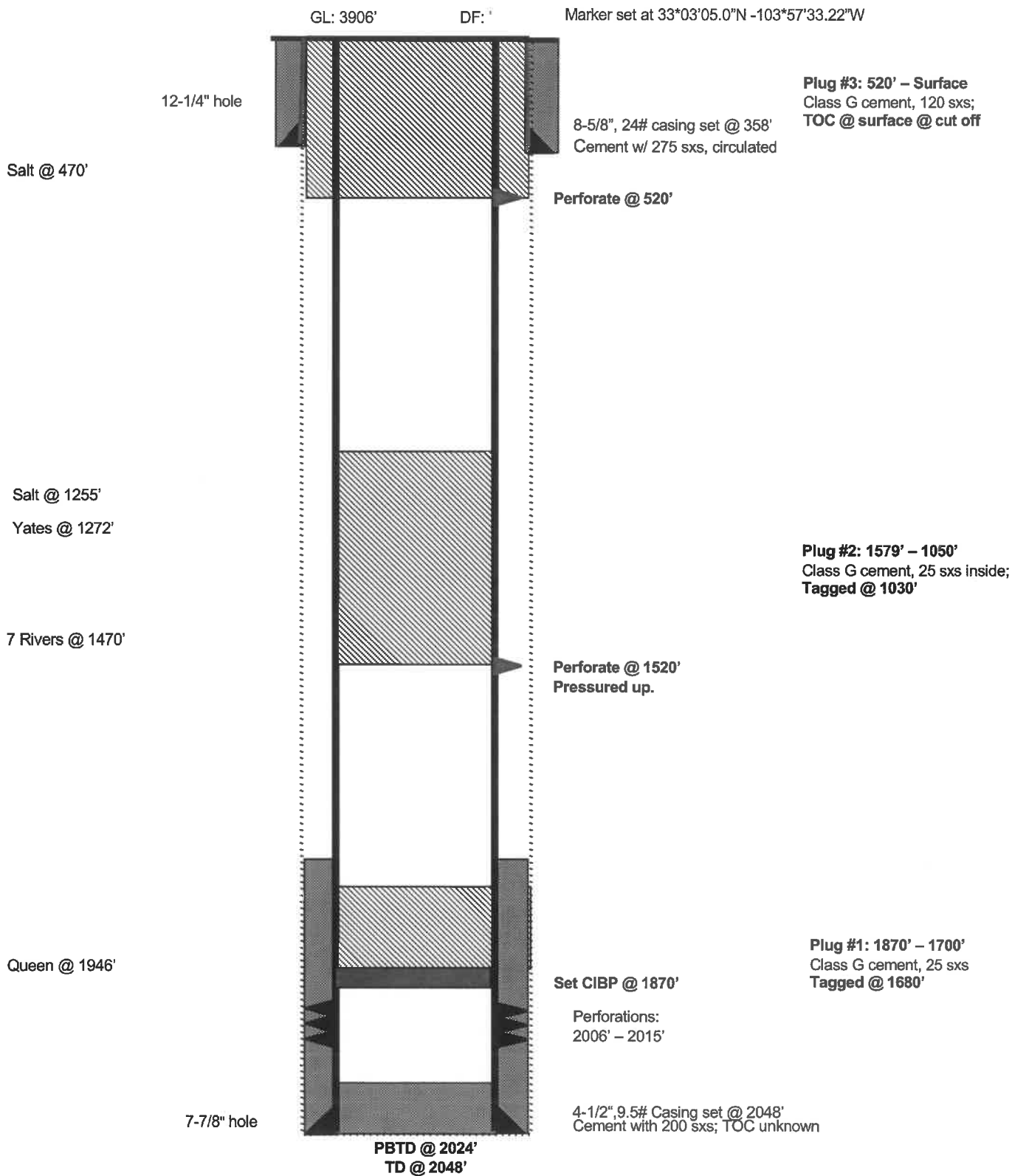
Unit A, 330' FNL & 989' FEL, Section 6, T15S, R30E
Chaves County, NM, API #30-005-20346



District I
1625 N. French Dr., Hobbs, NM 88240
Phone:(575) 393-6161 Fax:(575) 393-0720

District II
811 S. First St., Artesia, NM 88210
Phone:(575) 748-1283 Fax:(575) 748-9720

District III
1000 Rio Brazos Rd., Aztec, NM 87410
Phone:(505) 334-6178 Fax:(505) 334-6170

District IV
1220 S. St Francis Dr., Santa Fe, NM 87505
Phone:(505) 476-3470 Fax:(505) 476-3462

State of New Mexico
Energy, Minerals and Natural Resources
Oil Conservation Division
1220 S. St Francis Dr.
Santa Fe, NM 87505

CONDITIONS

Action 294273

CONDITIONS

Operator: A-PLUS WELL SERVICE, INC. P.O. Box 1979 Farmington, NM 87499	OGRID: 370317
	Action Number: 294273
	Action Type: [C-103] Sub. Plugging (C-103P)

CONDITIONS

Created By	Condition	Condition Date
jagarcia	None	12/26/2023