

Submit 1 Copy To Appropriate District Office  
 District I – (575) 393-6161  
 1625 N. French Dr., Hobbs, NM 88240  
 District II – (575) 748-1283  
 811 S. First St., Artesia, NM 88210  
 District III – (505) 334-6178  
 1000 Rio Brazos Rd., Aztec, NM 87410  
 District IV – (505) 476-3460  
 1220 S. St. Francis Dr., Santa Fe, NM 87505

State of New Mexico  
 Energy, Minerals and Natural Resources

Form C-103  
 Revised July 18, 2013

OIL CONSERVATION DIVISION  
 1220 South St. Francis Dr.  
 Santa Fe, NM 87505

WELL API NO. 30-005-60078
5. Indicate Type of Lease STATE <input checked="" type="checkbox"/> FEE <input type="checkbox"/>
6. State Oil & Gas Lease No. 16496
7. Lease Name or Unit Agreement Name Double L Queen Unit
8. Well Number. 001K
9. OGRID Number 269864
10. Pool name or Wildcat Double L Queen
11. Elevation (Show whether DR, RKB, RT, GR, etc.) GL 3851'

SUNDRY NOTICES AND REPORTS ON WELLS  
 (DO NOT USE THIS FORM FOR PROPOSALS TO DRILL OR TO DEEPEN OR PLUG BACK TO A DIFFERENT RESERVOIR. USE "APPLICATION FOR PERMIT" (FORM C-101) FOR SUCH PROPOSALS.)

1. Type of Well: Oil Well <input type="checkbox"/> Gas Well <input type="checkbox"/> Other <input checked="" type="checkbox"/> Injection
2. Name of Operator State of New Mexico formerly Canyon E&P Company
3. Address of Operator 1625 N. French Drive, Hobbs, N 88240
4. Well Location Unit Letter <u>A</u> : <u>330</u> feet from the <u>N</u> line and <u>330</u> feet from the <u>E</u> line Section <u>1</u> Township <u>15S</u> Range <u>29E</u> NMPM Chaves County
11. Elevation (Show whether DR, RKB, RT, GR, etc.) GL 3851'

12. Check Appropriate Box to Indicate Nature of Notice, Report or Other Data

NOTICE OF INTENTION TO:

PERFORM REMEDIAL WORK ☐ PLUG AND ABANDON ☐  
 TEMPORARILY ABANDON ☐ CHANGE PLANS ☐  
 PULL OR ALTER CASING ☐ MULTIPLE COMPL ☐  
 DOWNHOLE COMMINGLE ☐  
 CLOSED-LOOP SYSTEM ☐  
 OTHER: ☐

SUBSEQUENT REPORT OF:

REMEDIAL WORK ☐ ALTERING CASING ☐  
 COMMENCE DRILLING OPNS. ☐ P AND A ☒  
 CASING/CEMENT JOB ☐  
 OTHER: ☐

13. Describe proposed or completed operations. (Clearly state all pertinent details, and give pertinent dates, including estimated date of starting any proposed work). SEE RULE 19.15.7.14 NMAC. For Multiple Completions: Attach wellbore diagram of proposed completion or recompletion.

11/6/23: MOL. Held JSA. Prep road to location and prep location. Spot equipment. RU rig and plugging equipment. PU on tbg, stuck, WOO. ND wellhead and NU and test BOP. LD prod tbg, 60 jnts. RU A Plus WL, RIH w/ 4.5 GRJB tagged @ 1600', RD WL. TIH w/ bit to try to break through, sat down @ 1600', would not go deeper. Secure well and SDFD.

11/7/23: Held JSA. TOO H w/ tbg. Called Deon David w/ NMOCD, approved to set CR and pump 30 sxs below 100' CR. TIH and set CR @ 1600'. RU pump to tbg.

Plug #1. Spot 40 sxs C cmt from 1600' to 1400' @ 1.32 yield. TOO H and WOC for 3 hrs. RU JSI WL, RIH and run CBL, RD WL. Secure well and SDFD.

11/8/23: Held JSA. Called into Deon David w/ NMOCD, approved not to perf and pump balanced plug based on log. TIH, RU pump and establish circulation.

Plug #2. Spot 30 sxs Class C cmt from 1420' to 1090' @ 1.32 yield. TOO H w/ tbg, WOC for 2 hrs. TIH and tagged plug #2 @ 1020'. TOO H. RU A Plus WL, RIH and perf @ 421', RD WL. TIH w/ 5.5 packer, RU pump to tbg, established circulation.

Plug #3. Spot 150 sxs Class C cmt from 421' to surface @ 1.32 yield. TOO H. ND BOP and clean BOP and cement equipment. Secure well and SDFD.

11/9/23: Held JSA. RD rig and plugging equipment. MOL. SDFN.

11/16/23: Travel to location. Dig out, cut off and remove wellhead. TOC @ surface in annulus. Weld on and install P&A Marker @ 33°03'05.0"N-103°58'26.9"W. MOL.

I hereby certify that the information above is true and complete to the best of my knowledge and belief.

SIGNATURE

*Neil Lindenmeyer*

TITLE

ITA Engineer

DATE

11/20/23

Type or print name

Neil Lindenmeyer

E-mail address:

neil@appluswell.com

PHONE:

505 486 6958

For State Use Only

APPROVED BY:

John Garcia

TITLE

Supervisor

DATE

12/26/23

Conditions of Approval (if any):

**Double L Queen Unit 001K****As Plugged on 11/16/2023**

Double L Queen

Unit A, 330' FNL &amp; 330' FEL, Section 1, T15S, R29E

Chaves County, NM, API #30-005-60078

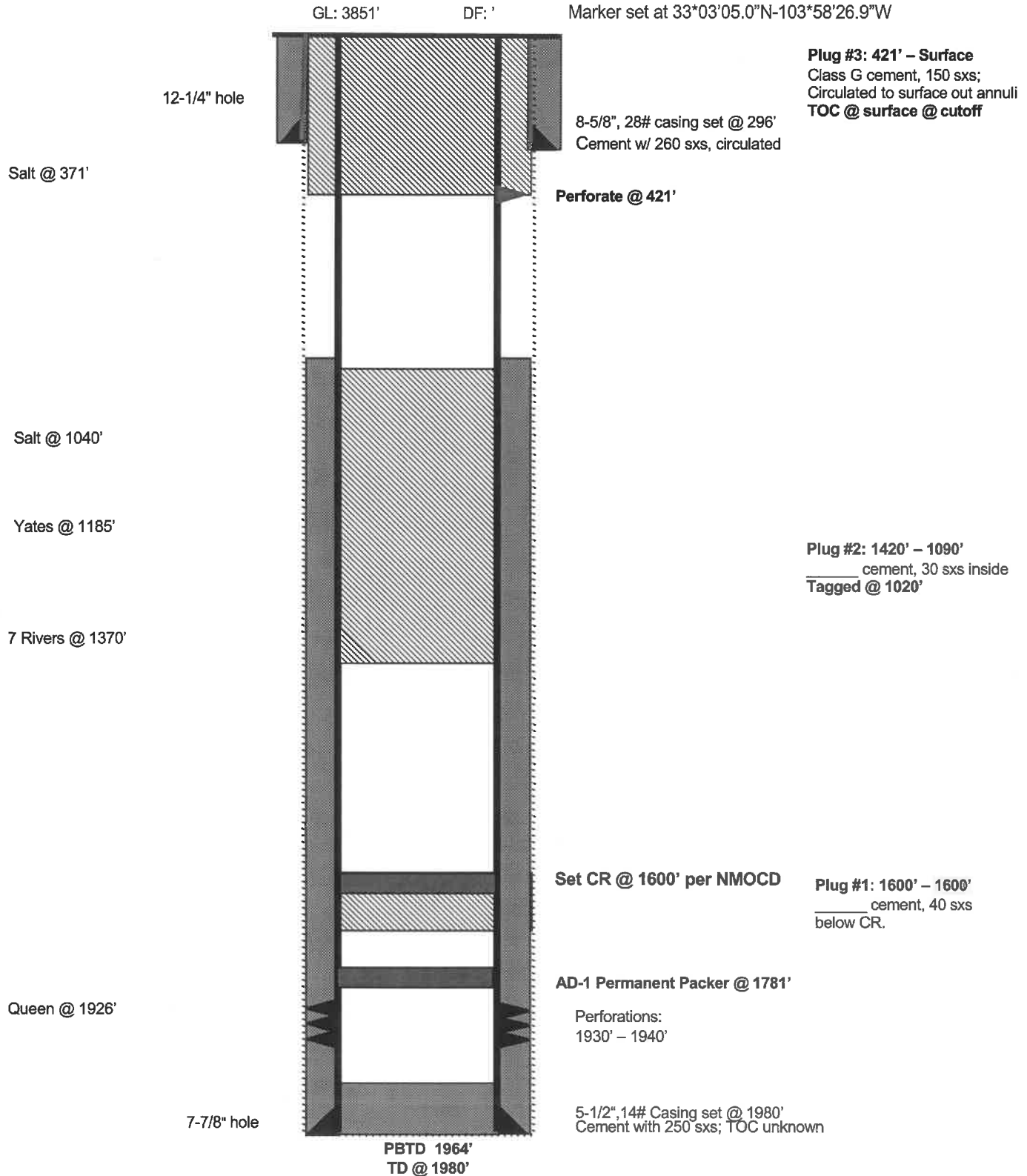





**District I**  
1625 N. French Dr., Hobbs, NM 88240  
Phone:(575) 393-6161 Fax:(575) 393-0720

**District II**  
811 S. First St., Artesia, NM 88210  
Phone:(575) 748-1283 Fax:(575) 748-9720

**District III**  
1000 Rio Brazos Rd., Aztec, NM 87410  
Phone:(505) 334-6178 Fax:(505) 334-6170

**District IV**  
1220 S. St Francis Dr., Santa Fe, NM 87505  
Phone:(505) 476-3470 Fax:(505) 476-3462

State of New Mexico  
Energy, Minerals and Natural Resources  
Oil Conservation Division  
1220 S. St Francis Dr.  
Santa Fe, NM 87505

CONDITIONS

Action 287755

CONDITIONS

Operator: A-PLUS WELL SERVICE, INC. P.O. Box 1979 Farmington, NM 87499	OGRID: 370317
	Action Number: 287755
	Action Type: [C-103] Sub. Plugging (C-103P)

CONDITIONS

Created By	Condition	Condition Date
jagarcia	None	12/26/2023