

Submit a Copy To Appropriate District
Office
District I – (575) 393-6161
1625 N. French Dr., Hobbs, NM 88240
District II – (575) 748-1283
811 S. First St., Artesia, NM 88210
District III – (505) 334-6178
1000 Rio Brazos Rd., Aztec, NM 87410
District IV – (505) 476-3460
1220 S. St. Francis Dr., Santa Fe, NM
87505

State of New Mexico
Energy, Minerals and Natural Resources

Form C-103
Revised July 18, 2013

OIL CONSERVATION DIVISION
1220 South St. Francis Dr.
Santa Fe, NM 87505

| |
|---|
| WELL API NO. 30-025-04560 |
| 5. Indicate Type of Lease STATE <input checked="" type="checkbox"/> FEE <input type="checkbox"/> |
| 6. State Oil & Gas Lease No. |
| 7. Lease Name or Unit Agreement Name Eunice Monument South Unit |
| 8. Well Number 295 |
| 9. OGRID Number 330679 |
| 10. Pool name or Wildcat Eunice Monument; Grayburg-San Andres |

| | |
|---|--|
| <p>SUNDRY NOTICES AND REPORTS ON WELLS (DO NOT USE THIS FORM FOR PROPOSALS TO DRILL OR TO DEEPEN OR PLUG BACK TO A DIFFERENT RESERVOIR. USE "APPLICATION FOR PERMIT" (FORM C-101) FOR SUCH PROPOSALS.)</p> | |
| 1. Type of Well: Oil Well <input type="checkbox"/> Gas Well <input type="checkbox"/> Other: Injection | |
| 2. Name of Operator Empire Petroleum Corporation | |
| 3. Address of Operator 2200 S. Utica Place, Suite 150, Tulsa, Oklahoma 74114 | |
| 4. Well Location Unit Letter <u>F</u> : <u>1980</u> feet from the <u>North</u> line and <u>1980</u> feet from the <u>West</u> line Section <u>8</u> Township <u>21S</u> Range <u>36E</u> NMPM <u>Lea</u> County | |
| 11. Elevation (Show whether DR, RKB, RT, GR, etc.) | |

12. Check Appropriate Box to Indicate Nature of Notice, Report or Other Data

| NOTICE OF INTENTION TO: | SUBSEQUENT REPORT OF: |
|--|---|
| PERFORM REMEDIAL WORK <input type="checkbox"/> | REMEDIAL WORK <input checked="" type="checkbox"/> |
| TEMPORARILY ABANDON <input type="checkbox"/> | ALTERING CASING <input type="checkbox"/> |
| PULL OR ALTER CASING <input type="checkbox"/> | COMMENCE DRILLING OPNS. <input type="checkbox"/> |
| DOWNHOLE COMMINGLE <input type="checkbox"/> | CASING/CEMENT JOB <input type="checkbox"/> |
| CLOSED-LOOP SYSTEM <input type="checkbox"/> | P AND A <input type="checkbox"/> |
| OTHER: <input type="checkbox"/> | OTHER: <input type="checkbox"/> |

13. Describe proposed or completed operations. (Clearly state all pertinent details, and give pertinent dates, including estimated date of starting any proposed work). SEE RULE 19.15.7.14 NMAC. For Multiple Completions: Attach a wellbore diagram of proposed completion or recompletion.

- MIRU workover rig.
- Released packer and scanned tubing OOH.
- RIH with RBP and set @ 3687'.
- Pressure tested casing – held.
- RIH with redressed packer and tubing and set @ 3685'.
- Circulated packer fluid down the backside.
- Notified NMOCD of MIT.
- Performed MIT – passed – and submitted results to NMOCD.
- RDMO.
- RTI.

Spud Date:

Rig Release Date:

I hereby certify that the information above is true and complete to the best of my knowledge and belief.

SIGNATURE Nathan Sandel TITLE Production Engineer DATE 01/11/2024

Type or print name Nathan Sandel E-mail address: nsandel@empirepetrocorp.com PHONE: 918-404-4202

For State Use Only

APPROVED BY: Kerry Fortner TITLE Compliance Officer A DATE 1/11/24

Conditions of Approval (if any):

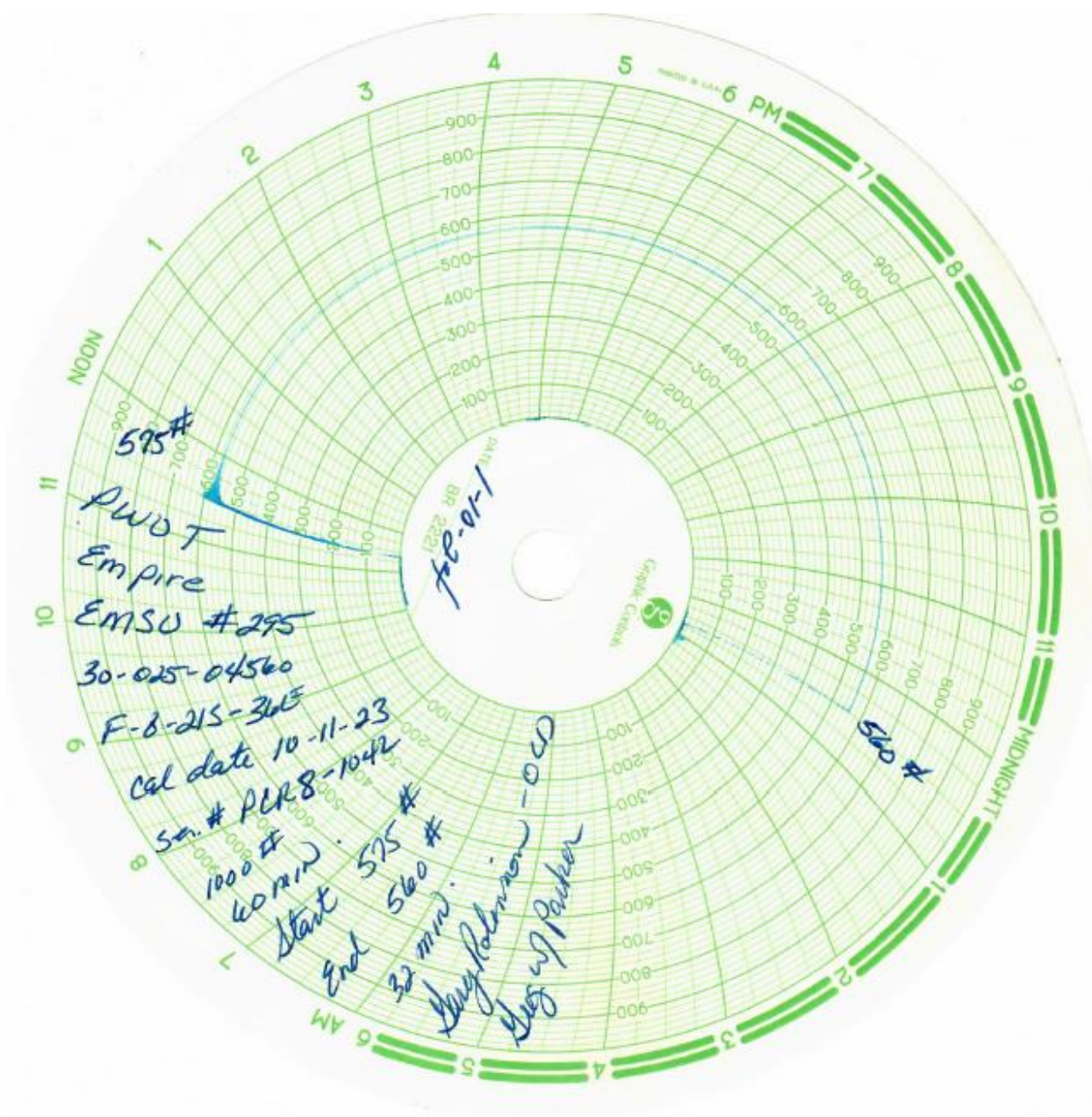

Division
1431 N. Franklin Dr., Hobbs, NM 88240
Phone: (505) 333-4151 Fax: (505) 333-4710

State of New Mexico
Energy, Minerals and Natural Resources Department
Oil Conservation Division Hobbs District Office

BRADENHEAD TEST REPORT

| | |
|--------------------------------|-----------------------------------|
| Operator Name Empire | API Number 30-025-04560 |
| Property Name EMSU | Well No. 4 295 |

Surface Location

| | | | | | | | | |
|----------------------|---------------------|------------------------|---------------------|--------------------------|---------------------|--------------------------|----------------------|----------------------|
| UL - Lot F | Section 8 | Township 21S | Range 36E | Feet from 1910 | NS Line N | Feet from 1980 | EAV Line W | County LEA |
|----------------------|---------------------|------------------------|---------------------|--------------------------|---------------------|--------------------------|----------------------|----------------------|

Well Status

| | | | | | | | | | | |
|------------------|----|-----|---------------|----|-----|-----|-----|----------|-----|------------------------|
| TA'D WELL YES | NO | YES | SHUT-IN NO | NO | INJ | SWD | OIL | PRODUCER | GAS | DATE 1-10-24 |
|------------------|----|-----|---------------|----|-----|-----|-----|----------|-----|------------------------|

OBSERVED DATA

| | (A) Surface | (B) Intermed 1 | (C) Intermed 2 | (D) Prod Casing | (E) Tubing |
|----------------------|--------------|----------------|----------------|-----------------|---|
| Pressure | 0 | 0 | | 0 | 0 |
| Flow Characteristics | | | | | |
| Puff | Y / 0 | Y / 0 | Y / N | Y / 0 | C02 |
| Steady Flow | Y / 0 | Y / 0 | Y / N | Y / 0 | WTR ✓ |
| Surges | Y / 0 | Y / 0 | Y / N | Y / 0 | GAS |
| Down to nothing | 0 | 0 | Y / N | 0 | Type of fluid types not for water based if applies |
| Gas or Oil | Y / 0 | Y / 0 | Y / N | Y / 0 | |
| Water | Y / 0 | Y / 0 | Y / N | Y / 0 | |

Remarks - Please state for each string (A,B,C,D,E) pertinent information regarding bleed down or continuous build up if applies.

PWO

MIT / BHT

| | |
|--|---------------------------|
| Signature: Hector Ornelas | OIL CONSERVATION DIVISION |
| Printed name: Hector Ornelas | Entered into RBDMS |
| Title: Consultant | Re-test |
| E-mail Address: hector75ornelas@gmail.com | |
| Date: 1-10-24 | |
| Phone: | |
| Witness: Larry Robinson | |

Current WBD

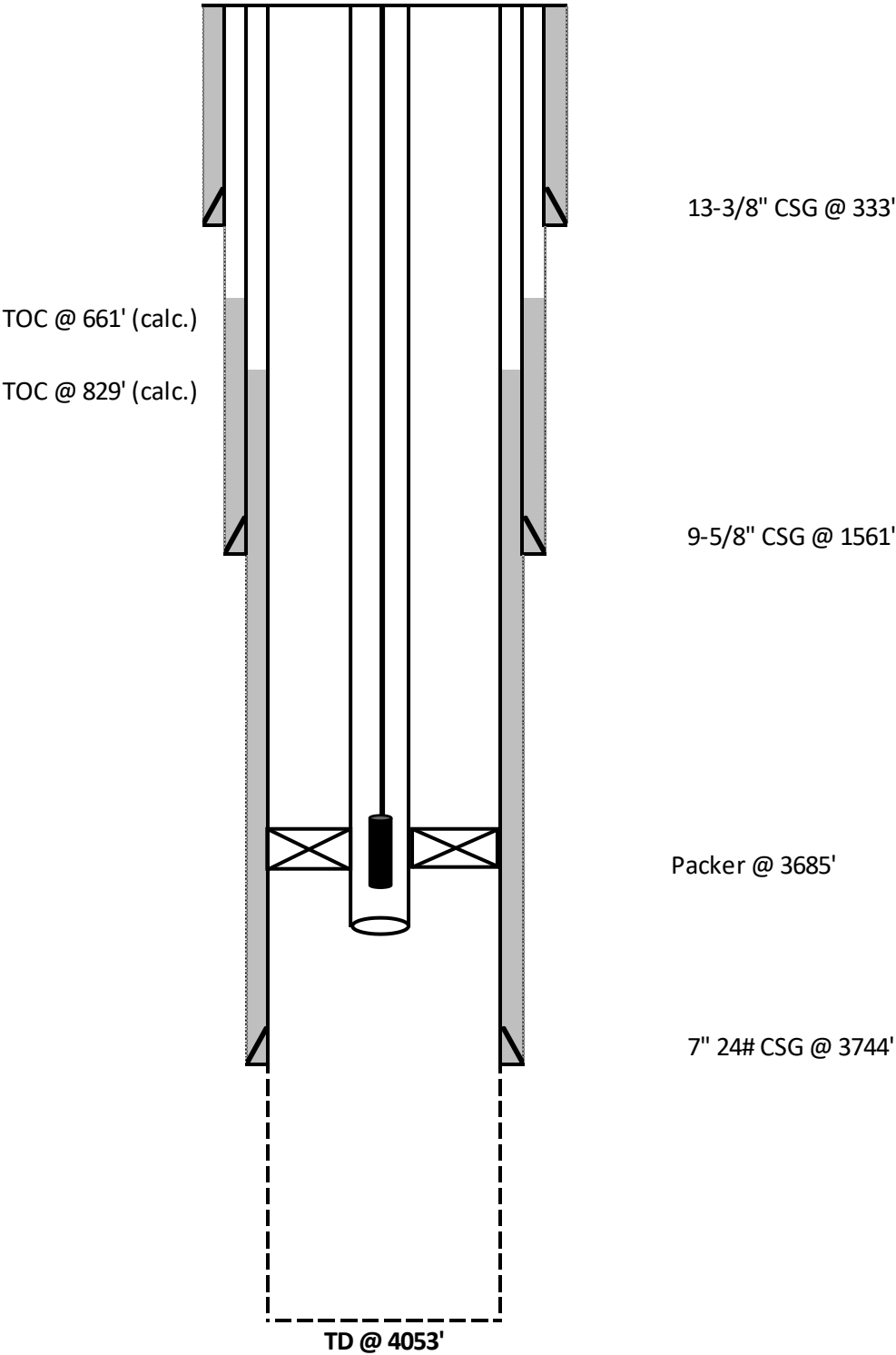

District I
1625 N. French Dr., Hobbs, NM 88240
Phone:(575) 393-6161 Fax:(575) 393-0720
District II
811 S. First St., Artesia, NM 88210
Phone:(575) 748-1283 Fax:(575) 748-9720
District III
1000 Rio Brazos Rd., Aztec, NM 87410
Phone:(505) 334-6178 Fax:(505) 334-6170
District IV
1220 S. St Francis Dr., Santa Fe, NM 87505
Phone:(505) 476-3470 Fax:(505) 476-3462

State of New Mexico
Energy, Minerals and Natural Resources
Oil Conservation Division
1220 S. St Francis Dr.
Santa Fe, NM 87505

CONDITIONS

Action 302625

CONDITIONS

| | |
|--|--|
| Operator: Empire New Mexico LLC 2200 S. Utica Place Tulsa, OK 74114 | OGRID: 330679 |
| | Action Number: 302625 |
| | Action Type: [C-103] Sub. Workover (C-103R) |

CONDITIONS

| | | |
|------------|-----------|----------------|
| Created By | Condition | Condition Date |
| kfortner | None | 1/11/2024 |