

Well Name: CANYON LARGO UNIT	Well Location: T25N / R6W / SEC 14 / NENW / 36.404366 / -107.440215	County or Parish/State: RIO ARRIBA / NM
Well Number: 449E	Type of Well: CONVENTIONAL GAS WELL	Allottee or Tribe Name:
Lease Number: NMSF078884	Unit or CA Name: CANYON LARGO UNIT--DK	Unit or CA Number: NMNM78383D
US Well Number: 3003929962	Well Status: Temporarily Abandoned	Operator: HILCORP ENERGY COMPANY

Subsequent Report

Sundry ID: 2769143

Type of Submission: Subsequent Report

Date Sundry Submitted: 01/10/2024

Date Operation Actually Began: 01/10/2024

Type of Action: Mechanical Integrity Test

Time Sundry Submitted: 02:28

Actual Procedure: MIT test performed on the subject well on 1/10/2024. PT to 580# for 30min, test good. Witnessed by Anthony Bunny with NMOCD. Please see attached chart. Hilcorp requests OCD's permission to extend the Temporarily abandoned status to review for future potential.

SR Attachments

Actual Procedure

- Canyon_Largo_Unit_449E___WBD_20240110142720.pdf
- Canyon_Largo_Unit_449E___MIT_Chart_20240110142653.pdf

Well Name: CANYON LARGO UNIT	Well Location: T25N / R6W / SEC 14 / NENW / 36.404366 / -107.440215	County or Parish/State: RIO ARRIBA / NM
Well Number: 449E	Type of Well: CONVENTIONAL GAS WELL	Allottee or Tribe Name:
Lease Number: NMSF078884	Unit or CA Name: CANYON LARGO UNIT--DK	Unit or CA Number: NMNM78383D
US Well Number: 3003929962	Well Status: Temporarily Abandoned	Operator: HILCORP ENERGY COMPANY

Operator

I certify that the foregoing is true and correct. Title 18 U.S.C. Section 1001 and Title 43 U.S.C. Section 1212, make it a crime for any person knowingly and willfully to make to any department or agency of the United States any false, fictitious or fraudulent statements or representations as to any matter within its jurisdiction. Electronic submission of Sundry Notices through this system satisfies regulations requiring a

Operator Electronic Signature: TAMMY JONES
Signed on: JAN 10, 2024 02:27 PM
Name: HILCORP ENERGY COMPANY
Title: Regulatory Compliance Specialist
Street Address: 382 ROAD 3100
City: AZTEC **State:** NM
Phone: (505) 324-5185
Email address: TAJONES@HILCORP.COM

Field

Representative Name:
Street Address:
City: **State:** **Zip:**
Phone:
Email address:

BLM Point of Contact

BLM POC Name: MATTHEW H KADE
BLM POC Title: Petroleum Engineer
BLM POC Phone: 5055647736
BLM POC Email Address: MKADE@BLM.GOV
Disposition: Accepted
Disposition Date: 01/11/2024
Signature: Matthew Kade

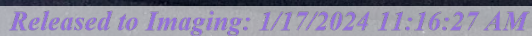



Current Schematic - Version 3

Well Name: CANYON LARGO UNIT #449E

API / UWI 3003929962	Surface Legal Location 014-025N-006W-C	Field Name BASIN DAKOTA (PRORATED GAS)	Route 1405	State/Province NEW MEXICO	Well Configuration Type VERTICAL
Ground Elevation (ft) 6,654.00	Original KB/RT Elevation (ft) 6,669.00	RKB to GL (ft) 15.00	KB-Casing Flange Distance (ft)	KB-Tubing Hanger Distance (ft)	

Original Hole [VERTICAL]

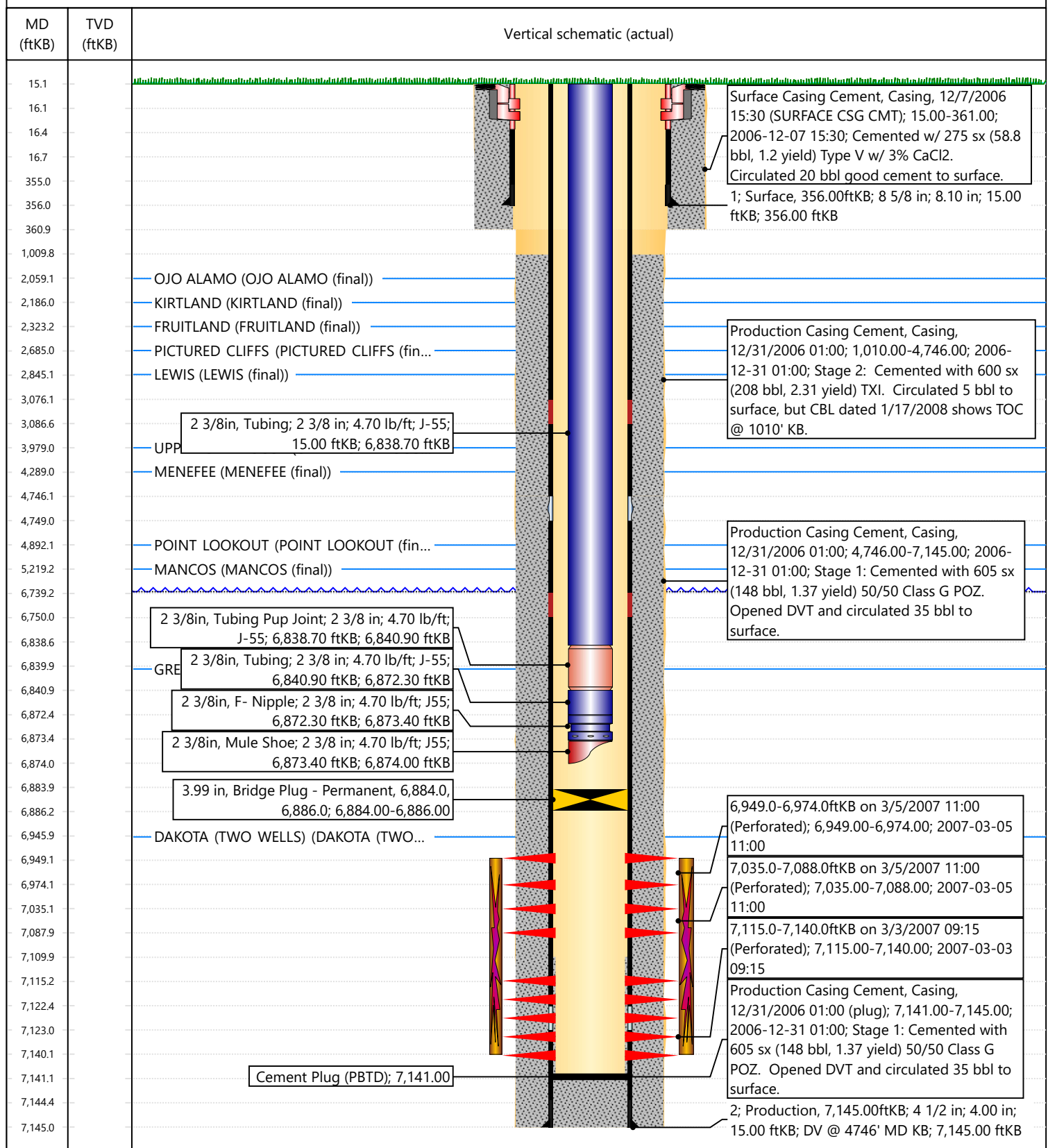

District I
1625 N. French Dr., Hobbs, NM 88240
Phone:(575) 393-6161 Fax:(575) 393-0720
District II
811 S. First St., Artesia, NM 88210
Phone:(575) 748-1283 Fax:(575) 748-9720
District III
1000 Rio Brazos Rd., Aztec, NM 87410
Phone:(505) 334-6178 Fax:(505) 334-6170
District IV
1220 S. St Francis Dr., Santa Fe, NM 87505
Phone:(505) 476-3470 Fax:(505) 476-3462

State of New Mexico
Energy, Minerals and Natural Resources
Oil Conservation Division
1220 S. St Francis Dr.
Santa Fe, NM 87505

CONDITIONS

Action 302508

CONDITIONS

Operator: HILCORP ENERGY COMPANY 1111 Travis Street Houston, TX 77002	OGRID: 372171
	Action Number: 302508
	Action Type: [C-103] Sub. Temporary Abandonment (C-103U)

CONDITIONS

Created By	Condition	Condition Date
mkuehling	MIT due on or before 1/10/2029	1/11/2024