

Submit a Copy To Appropriate District:

Office

District I – (575) 393-6161
 1625 N. French Dr., Hobbs, NM 88240
 District II – (575) 748-1283
 811 S. First St., Artesia, NM 88210
 District III – (505) 334-6178
 1000 Rio Brazos Rd., Aztec, NM 87410
 District IV – (505) 476-3460
 1220 S. St. Francis Dr., Santa Fe, NM
 87505

State of New Mexico
 Energy, Minerals and Natural Resources

OIL CONSERVATION DIVISION
 1220 South St. Francis Dr.
 Santa Fe, NM 87505

Form C-103
 Revised July 18, 2013

WELL API NO. 30-015-54604	
5. Indicate Type of Lease STATE <input checked="" type="checkbox"/> FEE <input type="checkbox"/>	
6. State Oil & Gas Lease No.	
7. Lease Name or Unit Agreement Name Marley State Com 31	
8. Well Number 002H	
9. OGRID Number 372210	
10. Pool name or Wildcat Red Lake; Glorieta -Yeso, Northeast	
4. Well Location Unit Letter_I____: 2380__feet from the __South____ line and __1298__feet from the __East____line Section 36 Township 17S Range 27E NMPM County Eddy	
11. Elevation (Show whether DR, RKB, RT, GR, etc.) 3651'	

12. Check Appropriate Box to Indicate Nature of Notice, Report or Other Data

NOTICE OF INTENTION TO:		SUBSEQUENT REPORT OF:	
PERFORM REMEDIAL WORK <input type="checkbox"/>	PLUG AND ABANDON <input type="checkbox"/>	REMEDIAL WORK <input type="checkbox"/>	ALTERING CASING <input type="checkbox"/>
TEMPORARILY ABANDON <input type="checkbox"/>	CHANGE PLANS <input checked="" type="checkbox"/>	COMMENCE DRILLING OPNS. <input type="checkbox"/>	P AND A <input type="checkbox"/>
PULL OR ALTER CASING <input type="checkbox"/>	MULTIPLE COMPL <input type="checkbox"/>	CASING/CEMENT JOB <input type="checkbox"/>	
DOWNHOLE COMMINGLE <input type="checkbox"/>			
CLOSED-LOOP SYSTEM <input type="checkbox"/>			
OTHER: <input type="checkbox"/>		OTHER: <input type="checkbox"/>	

13. Describe proposed or completed operations. (Clearly state all pertinent details, and give pertinent dates, including estimated date of starting any proposed work). SEE RULE 19.15.7.14 NMAC. For Multiple Completions: Attach wellbore diagram of proposed completion or recompletion.

Error in data entry when submitting APD: Footage from east line was entered as 1298', should be 1208' based on C102.

Spud Date:

Rig Release Date:

I hereby certify that the information above is true and complete to the best of my knowledge and belief.

SIGNATURE _____ TITLE _____ Consultant _____ DATE _____ 1/19/24 _____

Type or print name _____ Brian Wood _____ E-mail address: brian@permitswest.com _____ PHONE: 505-466-8120 _____

For State Use Only

APPROVED BY: _____ TITLE _____ DATE _____

Conditions of Approval (if any):

District I
1625 N. French Dr., Hobbs, NM 88240
Phone: (575) 393-6161 Fax: (575) 393-0720

District II
811 S. First St., Artesia, NM 88210
Phone: (575) 748-1283 Fax: (575) 748-9720

District III
1000 Rio Brazos Road, Aztec, NM 87410
Phone: (505) 334-6178 Fax: (505) 334-6170

District IV
1220 S. St. Francis Dr., Santa Fe, NM 87505
Phone: (505) 476-3460 Fax: (505) 476-3462

State of New Mexico
Energy, Minerals & Natural Resources Department
OIL CONSERVATION DIVISION
1220 South St. Francis Dr.
Santa Fe, NM 87505

Form C-102
Revised August 1, 2011
Submit one copy to appropriate
District Office
☐ AMENDED REPORT

WELL LOCATION AND ACREAGE DEDICATION PLAT

¹ API Number 30-015-		² Pool Code 96836		³ Pool Name RED LAKE; GLORIETA-YESO, NORTHEAST	
⁴ Property Code		⁵ Property Name MARLEY STATE COM 31 CD			⁶ Well Number 002H
⁷ OGRID No. 372210		⁸ Operator Name LONGFELLOW ENERGY, LP			⁹ Elevation 3651.4

¹⁰ Surface Location

UL or lot no.	Section	Township	Range	Lot Idn	Feet from the	North/South line	Feet from the	East/West line	County
I	36	17 S	27 E		2380	SOUTH	1208	EAST	EDDY

¹¹ Bottom Hole Location If Different From Surface

UL or lot no.	Section	Township	Range	Lot Idn	Feet from the	North/South line	Feet from the	East/West line	County
I	31	17 S	28 E		1775	SOUTH	20	EAST	EDDY

¹² Dedicated Acres	¹³ Joint or Infill	¹⁴ Consolidation Code	¹⁵ Order No.
327.43		C	

No allowable will be assigned to this completion until all interests have been consolidated or a non-standard unit has been approved by the division.

dedication

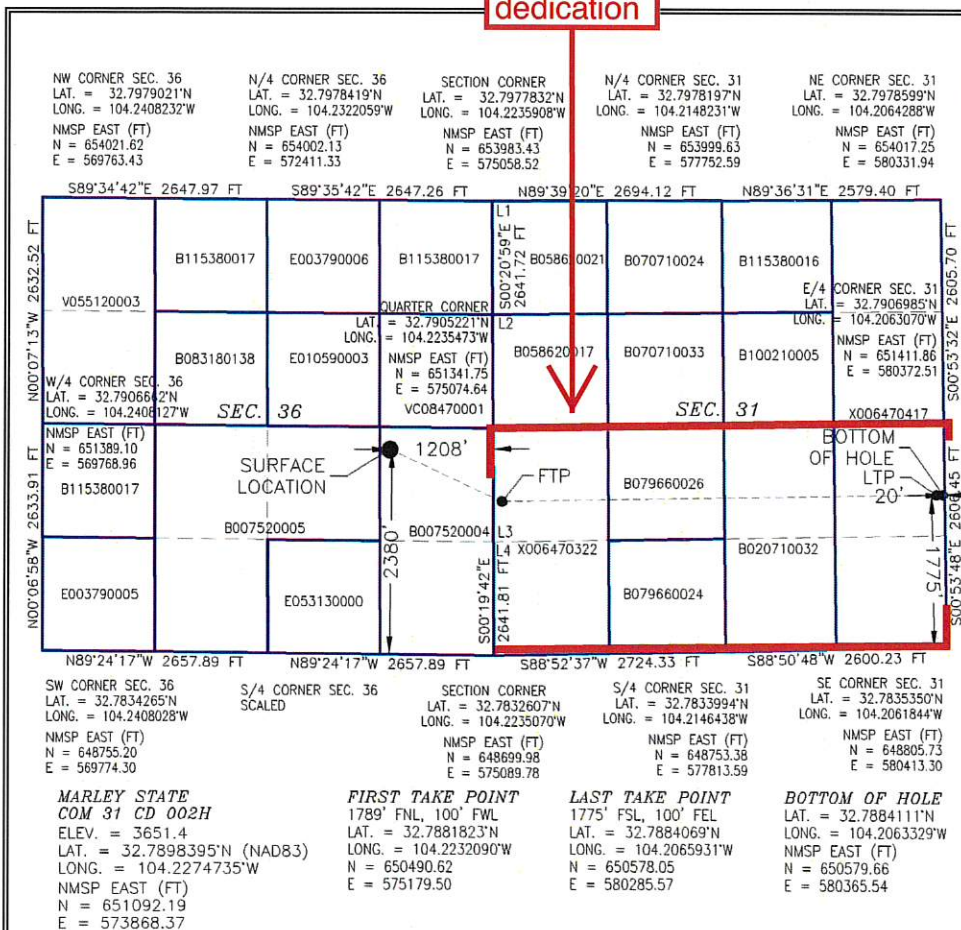
¹⁷ OPERATOR CERTIFICATION

I hereby certify that the information contained herein is true and complete to the best of my knowledge and belief, and that this organization either owns a working interest or unleased mineral interest in the land including the proposed bottom hole location or has a right to drill this well at this location pursuant to a contract with the owner of such a mineral or working interest, or to a voluntary pooling agreement or a compulsory pooling order heretofore entered by the division.

Signature: *Brian Wood* Date: **12-22-23**

Printed Name: **BRIAN WOOD**

E-mail Address: **brian@permitswest.com**

Phone: **505 466-8120**

¹⁸ SURVEYOR CERTIFICATION

I hereby certify that the well location shown on this plat was plotted from field notes of actual surveys made by me or under my supervision, and that the same is true and correct to the best of my belief.

NOVEMBER 27, 2023

Date of Survey

Signature and Seal of Professional Surveyor:

Certificate Number: **12797**

PROFESSIONAL SURVEYOR

Intent ☒ YES As Drilled ☐

API #

Operator Name: LONGFELLOW ENERGY, LP	Property Name: MARLEY STATE COM 31 CD	Well Number 002H
---	--	---------------------

Kick Off Point (KOP)

UL I	Section 36	Township 17S	Range 27E	Lot	Feet 2380	From N/S SOUTH	Feet 1208	From E/W EAST	County EDDY
Latitude 32.7898395					Longitude 104.2274735			NAD 83	

First Take Point (FTP)

UL I	Section 31	Township 17S	Range 28E	Lot 3	Feet 1789	From N/S SOUTH	Feet 100	From E/W WEST	County EDDY
Latitude 32.7881823					Longitude 104.2232090			NAD 83	

Last Take Point (LTP)

UL I	Section 31	Township 17S	Range 28E	Lot	Feet 1775	From N/S SOUTH	Feet 100	From E/W EAST	County EDDY
Latitude 32.7884069					Longitude 104.2065931			NAD 83	

Is this well the defining well for the Horizontal Spacing Unit? ☐ NOIs this well an infill well? ☒ YES

If infill is yes please provide API if available, Operator Name and well number for Defining well for Horizontal Spacing Unit.

API #

Operator Name: LONGFELLOW ENERGY, LP	Property Name: MARLEY STATE COM 31 CD	Well Number 003H
---	--	---------------------

KZ 06/29/2018

District I
1625 N. French Dr., Hobbs, NM 88240
Phone:(575) 393-6161 Fax:(575) 393-0720
District II
811 S. First St., Artesia, NM 88210
Phone:(575) 748-1283 Fax:(575) 748-9720
District III
1000 Rio Brazos Rd., Aztec, NM 87410
Phone:(505) 334-6178 Fax:(505) 334-6170
District IV
1220 S. St Francis Dr., Santa Fe, NM 87505
Phone:(505) 476-3470 Fax:(505) 476-3462

State of New Mexico
Energy, Minerals and Natural Resources
Oil Conservation Division
1220 S. St Francis Dr.
Santa Fe, NM 87505

CONDITIONS

Action 305426

CONDITIONS

Operator: LONGFELLOW ENERGY, LP 8115 Preston Road Dallas, TX 75225	OGRID: 372210
	Action Number: 305426
	Action Type: [C-103] NOI Change of Plans (C-103A)

CONDITIONS

Created By	Condition	Condition Date
ward.rikala	All original COA's still apply.	1/19/2024