



P.O. Box 2267, Midland, Texas 79702
Phone: (432) 848-9133

Via email

January 19, 2024

New Mexico Oil Conservation Division
Attn: Mr. Leonard Lowe
1220 South St. Francis
Santa Fe, NM 87505
Via: Leonard.Lowe@state.nm.us

Re: Notification and Verification of a Standard Well Location for the Icy 18 Fed
753H (30-025-51867), Sec 18, T25S, R33E, Lea County, NM

Dear Mr. Lowe:

Included with this letter are the following documents demonstrating that the above referenced well will be drilled at a standard oil well location:

- C-102 Plat dated December 20, 2023 showing the proposed location of the Icy 18 Fed 753H, respectively;
- "Area of Common Ownership Plat" separately showing the spacing units for the well; and
- Certification of Ownership demonstrating the outlined area on the plat is comprised of one federal lease, with uniform ownership.

19.15.16.15.C(7) NMAC provides that in area of common ownership (here, one federal lease) the setback requirements only apply to the outer boundary of the area of uniform ownership, not the spacing unit within the area of uniform ownership. Since the area to the east towards which this well encroaches is within the documented "area of common ownership," this well is at a standard location and approval of a non-standard location for the well is not necessary.

Please place this Notification and Verification of a Standard Well Location in the well files for Icy 18 Fed 753H (30-025-51867).

Respectfully submitted,

A handwritten signature in black ink that reads "Lisa Youngblood".

EOG Resources, Inc.

Lisa Youngblood
Regulatory Specialist

CC: Mr. Paul Kautz, NMOCD- District 1

Form C-102
Revised August 1, 2011
Submit one copy to appropriate
District Office
☒ AMENDED REPORT

SURFACE LOCATION (SHL)
NEW MEXICO EAST
NAD 1983
X=763619 Y=414309
LAT.: N 32.1369785
LONG.: W 103.6152075
NAD 1927
X=722433 Y=414251
LAT.: N 32.1368541
LONG.: W 103.6147334
321' FNL 1450' FWL

KICK OFF POINT (KOP)
NEW MEXICO EAST
NAD 1983
X=764603 Y=414568
LAT.: N 32.1376711
LONG.: W 103.6120229
NAD 1927
X=723417 Y=414510
LAT.: N 32.1375466
LONG.: W 103.6115488
69' FNL 2435' FWL
MD=9900' TVD=9797'

FIRST TAKE POINT (FTP)
NEW MEXICO EAST
NAD 1983
X=764674 Y=414012
LAT.: N 32.1361411
LONG.: W 103.6118068
NAD 1927
X=723488 Y=413954
LAT.: N 32.1360167
LONG.: W 103.6113328
625' FNL 2502' FWL
MD=10774' TVD=10413'

LAST TAKE POINT (LTP)
NEW MEXICO EAST
NAD 1983
X=764772 Y=406853
LAT.: N 32.1164614
LONG.: W 103.6116451
NAD 1927
X=723586 Y=406795
LAT.: N 32.1163369
LONG.: W 103.6111723
2504' FNL 2259' FWL
MD=17952' TVD=10475'

BOTTOM HOLE LOCATION (BHL)
NEW MEXICO EAST
NAD 1983
X=764773 Y=406830
LAT.: N 32.1163984
LONG.: W 103.6116396
NAD 1927
X=723587 Y=406772
LAT.: N 32.1162739
LONG.: W 103.6111667
2527' FNL 2561' FWL
MD=17975' TVD=10475'

OPERATOR CERTIFICATION
I hereby certify that the information contained herein is true and complete to the best of my knowledge and belief, and that this organization either owns a working interest or unleased mineral interest in the land including the proposed bottom hole location or has a right to drill this well at this location pursuant to a contract with an owner of such a mineral or working interest, or to voluntary pooling agreement or a compulsory pooling order heretofore entered by the division.

Kay Maddox 01/02/2024
Signature Date

KAY MADDOX
Print Name

KAY_MADDOX@EOGRESOURCES.COM
E-mail Address

SURVEYORS CERTIFICATION
I hereby certify that the well location shown on this plat was plotted from field notes of actual surveys made by me or under my supervision, and that the same is true and correct to the best of my belief.
07/28/2023
Date of Survey
Signature and Seal of Professional Surveyor:

Ramon Dominguez
24508
PROFESSIONAL SURVEYOR

T-25-S, R-33-E
T-25-S, R-33-E

T-25-S, R-33-E
SECTION 18
LOT 1 - 40.01 ACRES
LOT 2 - 40.02 ACRES
LOT 3 - 40.04 ACRES
LOT 4 - 40.05 ACRES

T-25-S, R-33-E
SECTION 19
LOT 1 - 40.07 ACRES
LOT 2 - 40.09 ACRES
LOT 3 - 40.11 ACRES
LOT 4 - 40.13 ACRES

12/20/2023 10:31:37 AM

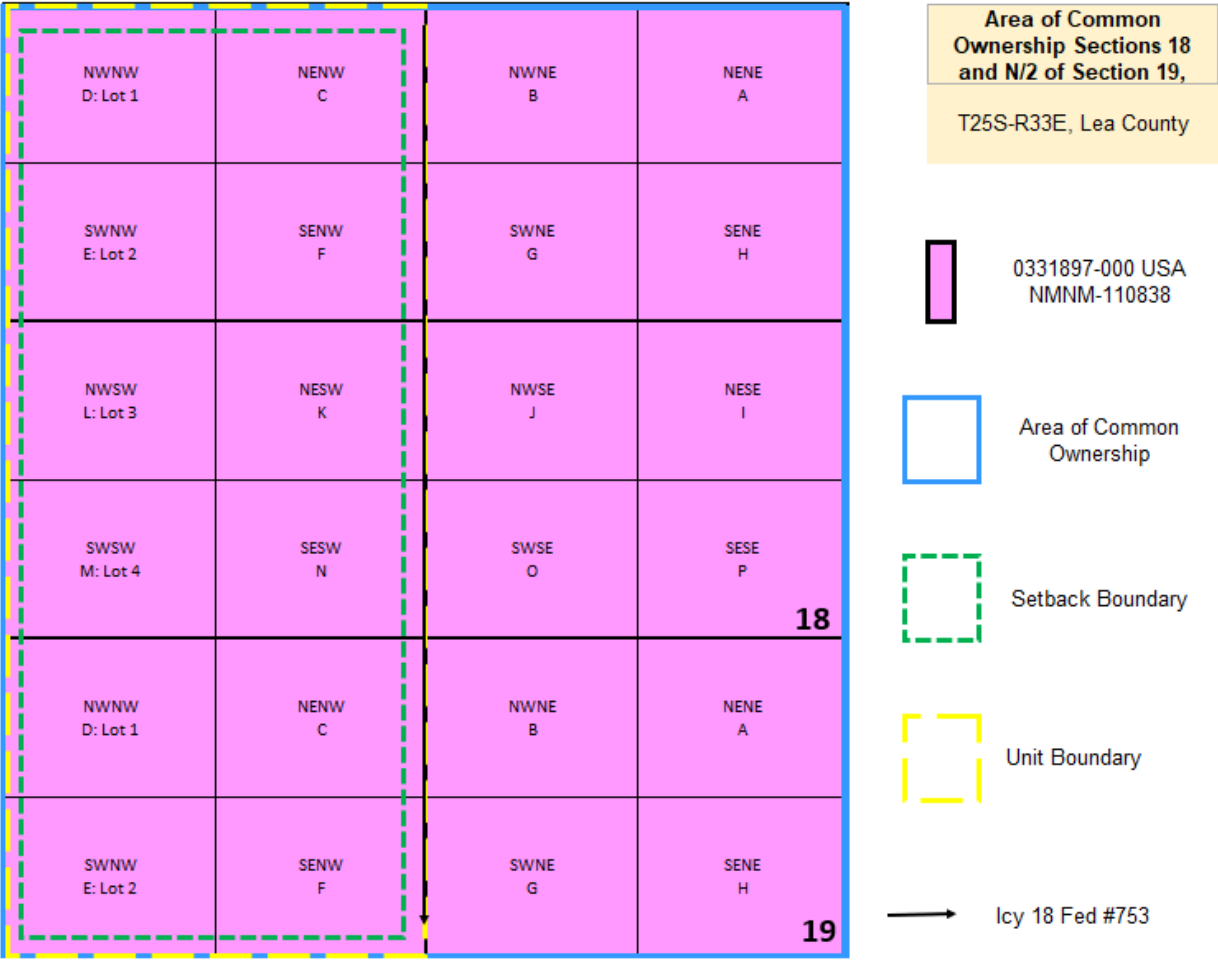

Certification of Ownership

I have reviewed the ownership of the oil and gas leasehold (BLM Lease USA NM-110838) covering Section 18 and N/2 of Section 19 both in Township 25 South, Range 33 East, Lea County, New Mexico, for purposes of identifying an “area of common ownership” as set forth in NMAC 19.15.16.15.B(8) and C(7). As of this date below, the ownership in the above described leases and lands is identical ownership as defined in 19.15.12.7 B. NMAC.

EOG Resources, Inc.

Matthew Gray

Matthew Gray

January 18, 2024

District I
1625 N. French Dr., Hobbs, NM 88240
Phone:(575) 393-6161 Fax:(575) 393-0720
District II
811 S. First St., Artesia, NM 88210
Phone:(575) 748-1283 Fax:(575) 748-9720
District III
1000 Rio Brazos Rd., Aztec, NM 87410
Phone:(505) 334-6178 Fax:(505) 334-6170
District IV
1220 S. St Francis Dr., Santa Fe, NM 87505
Phone:(505) 476-3470 Fax:(505) 476-3462

State of New Mexico
Energy, Minerals and Natural Resources
Oil Conservation Division
1220 S. St Francis Dr.
Santa Fe, NM 87505

CONDITIONS

Action 305421

CONDITIONS

Operator: EOG RESOURCES INC P.O. Box 2267 Midland, TX 79702	OGRID: 7377
	Action Number: 305421
	Action Type: [C-103] Sub. General Sundry (C-103Z)

CONDITIONS

Created By	Condition	Condition Date
llowe	None	1/19/2024