

Submit a Copy To Appropriate District
Office
District I - (575) 393-6161
1625 N. French Dr., Hobbs, NM 88240
District II - (575) 748-1283
811 S. First St., Artesia, NM 88210
District III - (505) 334-6178
1000 Rio Brazos Rd., Aztec, NM 87410
District IV - (505) 476-3460
1220 S. St. Francis Dr., Santa Fe, NM
87505

State of New Mexico
Energy, Minerals and Natural Resources

Form C-103
Revised July 18, 2013

OIL CONSERVATION DIVISION
1220 South St. Francis Dr.
Santa Fe, NM 87505

WELL API NO. 30-025-06290
5. Indicate Type of Lease STATE <input checked="" type="checkbox"/> FEE <input type="checkbox"/>
6. State Oil & Gas Lease No.
7. Lease Name or Unit Agreement Name Eunice Monument South Unit
8. Well Number 116
9. OGRID Number 330679
10. Pool name or Wildcat Eunice Monument; Grayburg-San Andres

SUNDRY NOTICES AND REPORTS ON WELLS (DO NOT USE THIS FORM FOR PROPOSALS TO DRILL OR TO DEEPEN OR PLUG BACK TO A DIFFERENT RESERVOIR. USE "APPLICATION FOR PERMIT" (FORM C-101) FOR SUCH PROPOSALS.)	
1. Type of Well: Oil Well <input type="checkbox"/> Gas Well <input type="checkbox"/> Other: Injection	
2. Name of Operator Empire Petroleum Corporation	
3. Address of Operator 2200 S. Utica Place, Suite 150, Tulsa, Oklahoma 74114	
4. Well Location Unit Letter <u>K</u> : <u>1980</u> feet from the <u>South</u> line and <u>1980</u> feet from the <u>West</u> line Section <u>30</u> Township <u>20S</u> Range <u>37E</u> NMPM Lea County	
11. Elevation (Show whether DR, RKB, RT, GR, etc.)	

12. Check Appropriate Box to Indicate Nature of Notice, Report or Other Data

NOTICE OF INTENTION TO:	SUBSEQUENT REPORT OF:
PERFORM REMEDIAL WORK <input type="checkbox"/>	REMEDIAL WORK <input checked="" type="checkbox"/>
TEMPORARILY ABANDON <input type="checkbox"/>	ALTERING CASING <input type="checkbox"/>
PULL OR ALTER CASING <input type="checkbox"/>	COMMENCE DRILLING OPNS. <input type="checkbox"/>
DOWNHOLE COMMINGLE <input type="checkbox"/>	P AND A <input type="checkbox"/>
CLOSED-LOOP SYSTEM <input type="checkbox"/>	CASING/CEMENT JOB <input type="checkbox"/>
OTHER: <input type="checkbox"/>	OTHER: <input type="checkbox"/>

13. Describe proposed or completed operations. (Clearly state all pertinent details, and give pertinent dates, including estimated date of starting any proposed work). SEE RULE 19.15.7.14 NMAC. For Multiple Completions: Attach a wellbore diagram of proposed completion or recompletion.

- MIRU workover rig
- Released packer and scanned tubing OOH.
- RIH with RBP and set @ 3687'.
- Pressure tested casing - held.
- RIH with redressed packer and tubing and set @ 3667'.
- Circulated packer fluid down the backside.
- Notified NMOCD of MIT.
- Performed MIT and submitted results to NMOCD - passed.
- RDMO.
- RTI.

Spud Date:

Rig Release Date:

I hereby certify that the information above is true and complete to the best of my knowledge and belief.

SIGNATURE Nathan Sandel TITLE Production Engineer DATE 01/18/2024

Type or print name Nathan Sandel E-mail address: nsandel@empirepetrocorp.com PHONE: 918-404-4202

For State Use Only

APPROVED BY: Kerry Fortner TITLE Compliance Officer A DATE 1/23/24

Conditions of Approval (if any):

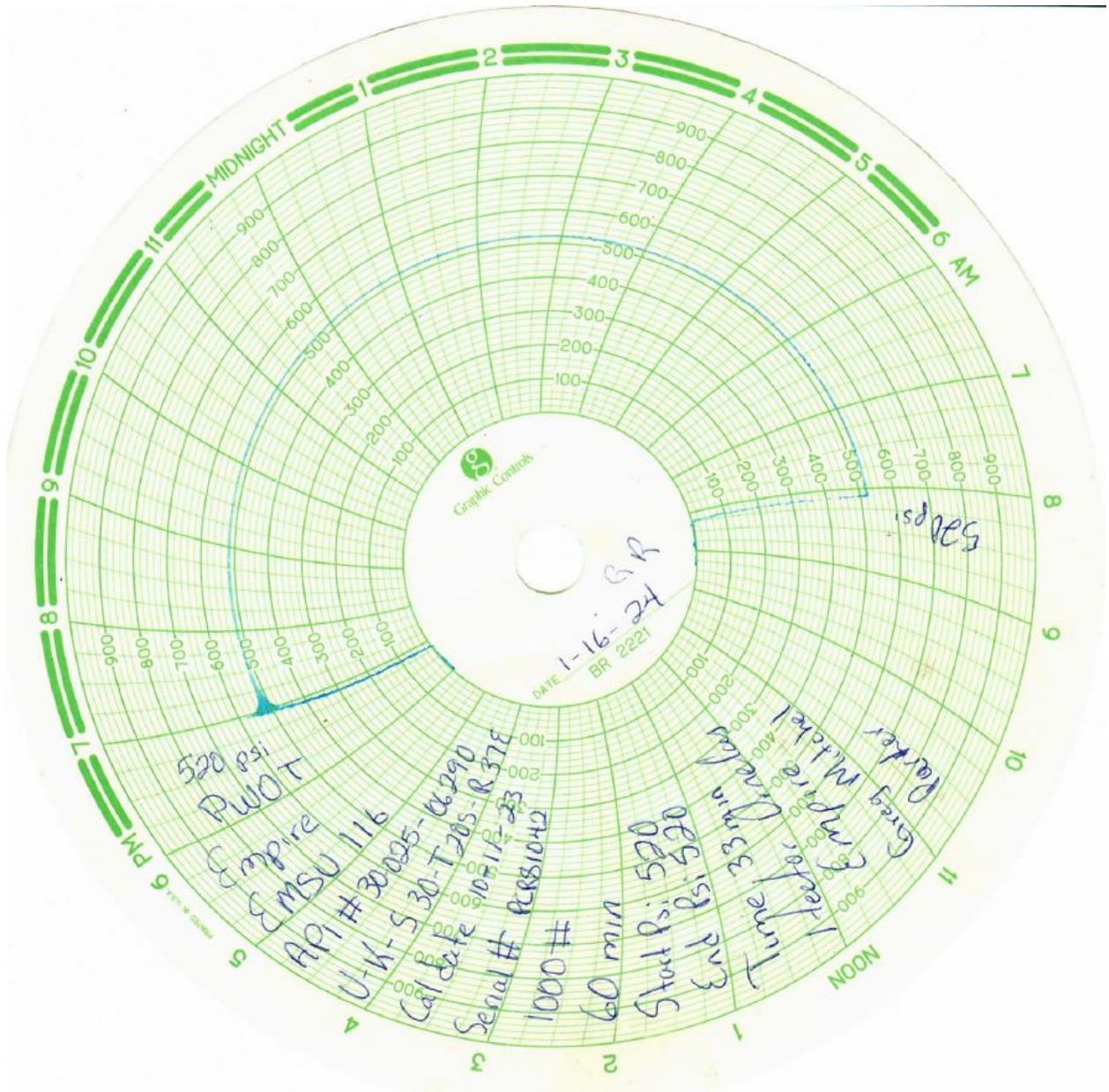

District 1
1625 N. French Dr., Hobbs, NM 88240
Phone: (575) 393-6161 Fax: (575) 393-0720

State of New Mexico
Energy, Minerals and Natural Resources Department
Oil Conservation Division Hobbs District Office

BRADENHEAD TEST REPORT

Operator Name Empire New Mexico LLC	* API Number 30-025-06290
Property Name EMSU	Well No. 116

1. Surface Location

UL - Lot K	Section 30	Township 20S	Range 37E	Feet from	N/S Line	Feet From	E/W Line	County LEA
---------------	---------------	-----------------	--------------	-----------	----------	-----------	----------	---------------

Well Status

TA'D WELL YES	<input checked="" type="radio"/> NO	<input checked="" type="radio"/> YES	SHUT-IN NO	<input checked="" type="radio"/> INJ	INJECTOR SWD	OIL PRODUCER	GAS	DATE 1-16-24
------------------	-------------------------------------	--------------------------------------	---------------	--------------------------------------	-----------------	-----------------	-----	-----------------

OBSERVED DATA

	(A)Surface	(B)Interm(1)	(C)Interm(2)	(D)Prod Cmg	(E)Tubing
Pressure	0	0		0	0
Flow Characteristics					
Puff	Y / <input checked="" type="radio"/> N	Y / <input checked="" type="radio"/> N	Y / N	Y / <input checked="" type="radio"/> N	CO2 —
Steady Flow	Y / <input checked="" type="radio"/> N	Y / <input checked="" type="radio"/> N	Y / N	Y / <input checked="" type="radio"/> N	WTR —
Surges	Y / <input checked="" type="radio"/> N	Y / <input checked="" type="radio"/> N	Y / N	Y / <input checked="" type="radio"/> N	GAS —
Down to nothing	<input checked="" type="radio"/> Y / N	<input checked="" type="radio"/> Y / N	Y / N	<input checked="" type="radio"/> Y / N	Type of Fluid
Gas or Oil	Y / <input checked="" type="radio"/> N	Y / <input checked="" type="radio"/> N	Y / N	Y / <input checked="" type="radio"/> N	Injected for
Water	Y / <input checked="" type="radio"/> N	Y / <input checked="" type="radio"/> N	Y / N	Y / <input checked="" type="radio"/> N	Waterflood if
					applies.

Remarks — Please state for each string (A,B,C,D,E) pertinent information regarding bleed down or continuous build up if applies.

PWO T
MIT/BHT

Signature: <i>Hector Ornelas</i>	OIL CONSERVATION DIVISION
Printed name: Hector Ornelas	Entered into RBDMS
Title: Consultant	Re-test
E-mail Address: hector75.ornelas@gmail.com	
Date: 1-16-24	Phone:
Witness: GR	

Current WBD

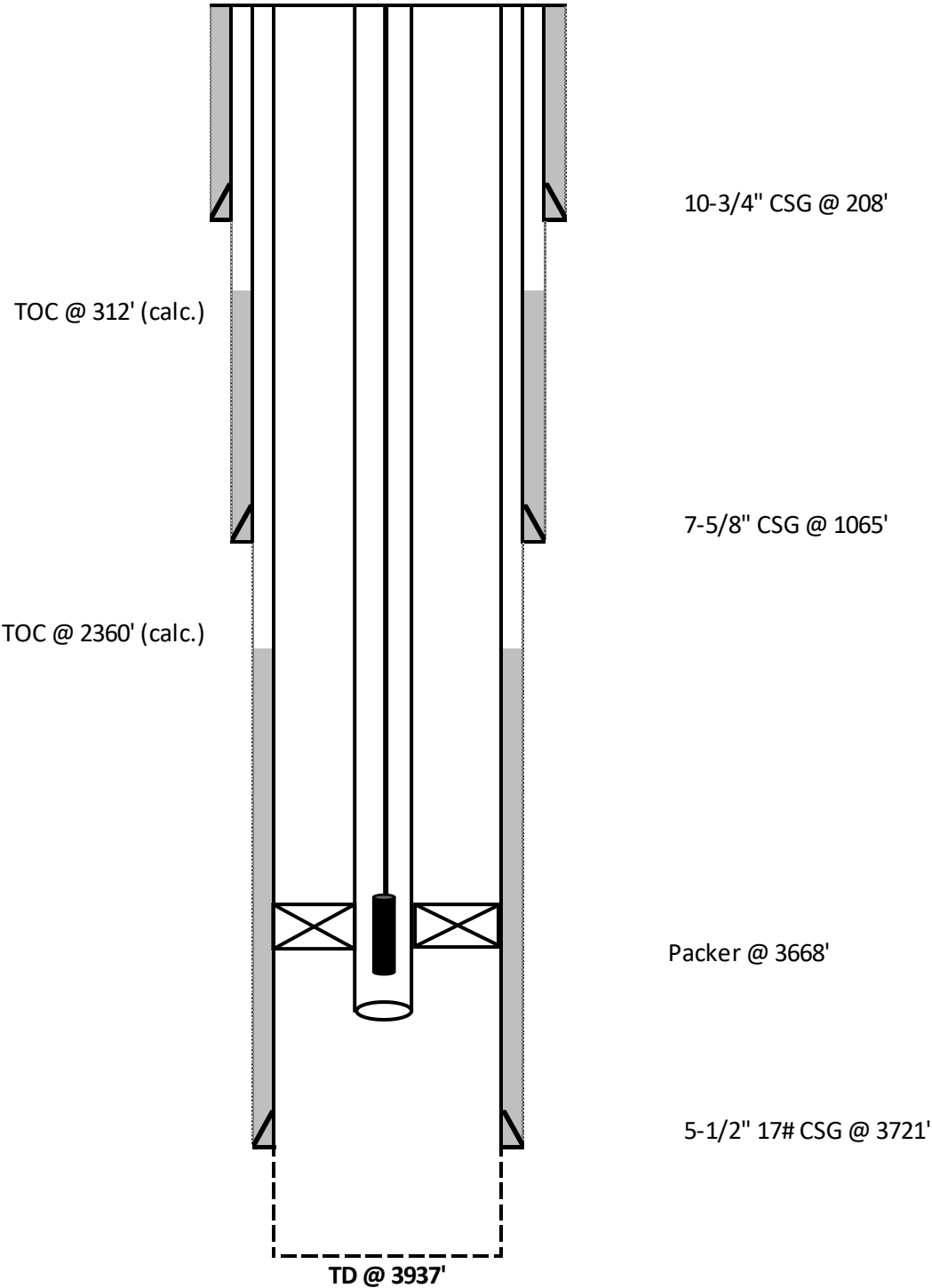

District I
1625 N. French Dr., Hobbs, NM 88240
Phone:(575) 393-6161 Fax:(575) 393-0720
District II
811 S. First St., Artesia, NM 88210
Phone:(575) 748-1283 Fax:(575) 748-9720
District III
1000 Rio Brazos Rd., Aztec, NM 87410
Phone:(505) 334-6178 Fax:(505) 334-6170
District IV
1220 S. St Francis Dr., Santa Fe, NM 87505
Phone:(505) 476-3470 Fax:(505) 476-3462

State of New Mexico
Energy, Minerals and Natural Resources
Oil Conservation Division
1220 S. St Francis Dr.
Santa Fe, NM 87505

CONDITIONS

Action 305145

CONDITIONS

Operator: Empire New Mexico LLC 2200 S. Utica Place Tulsa, OK 74114	OGRID: 330679
	Action Number: 305145
	Action Type: [C-103] Sub. Workover (C-103R)

CONDITIONS

Created By	Condition	Condition Date
kfortner	None	1/23/2024