

District I
1625 N. French Dr., Hobbs, NM 88240
District II
811 S. First St., Artesia, NM 88210
District III
1000 Rio Brazos Rd., Aztec, NM 87410
District IV
1220 S. St. Francis Dr., Santa Fe, NM 87505

State of New Mexico
Energy, Minerals & Natural Resources

Form C-104
Revised August 1, 2011

Oil Conservation Division
1220 South St. Francis Dr.
Santa Fe, NM 87505

Submit one copy to appropriate District Office

AMENDED REPORT

I. REQUEST FOR ALLOWABLE AND AUTHORIZATION TO TRANSPORT

¹ Operator name and Address OXY USA INC P.O. BOX 4294 HOUSTON, TX 77210		² OGRID Number 16696
		³ Reason for Filing Code/ Effective Date – NW (9/10/2023)
⁴ API Number 30-015-47590	⁵ Pool Name PURPLE SAGE; WOLFCAMP (GAS)	⁶ Pool Code 98220
⁷ Property Code: 328290	⁸ Property Name: HEADS CC 9 4 FEDERAL COM	⁹ Well Number: 52H

II. ¹⁰ Surface Location

Ul or lot no.	Section	Township	Range	Lot Idn	Feet from the	North/South Line	Feet from the	East/West line	County
B	16	24S	29E		945'	NORTH	1864'	EAST	EDDY

¹¹ Bottom Hole Location FTP: 136' FSL 1715' FEL LTP- 183' FNL 1704' FEL (Order: NSL-8523)

UL or lot no.	Section	Township	Range	Lot Idn	Feet from the	North/South line	Feet from the	East/West line	County
B	4	24S	29E		47'	NORTH	1702'	EAST	EDDY
¹² Lse Code F	¹³ Producing Method Code : F		¹⁴ Gas Connection Date: 9/9/2023		¹⁵ C-129 Permit Number		¹⁶ C-129 Effective Date		¹⁷ C-129 Expiration Date

III. Oil and Gas Transporters

¹⁸ Transporter OGRID	¹⁹ Transporter Name and Address	²⁰ O/G/W
214754	LPC CRUDE OIL, INC.	O
151618	ENTERPRISE FIELD SERVICES LLC	G

IV. Well Completion Data

²¹ Spud Date 04/01/2023	²² Ready Date 9/10/2023	²³ TD 11142'V/ 21731'MD	²⁴ PBSD 11141'V/21711'M	²⁵ Perforations 11294'-21594'MD	²⁶ DHC, MC
²⁷ Hole Size		²⁸ Casing & Tubing Size		²⁹ Depth Set	³⁰ Sacks Cement
17-1/2"		13-3/8"		590'	2975sx - SURF
12-1/4"		9-5/8"		10587'	3289sx - SURF
8-3/4" x 8-1/2"		7" x 5-1/2"		21711'	2405sx - TOC -9577'

V. Well Test Data

³¹ Date New Oil 09/17/2023	³² Gas Delivery Date 09/17/2023	³³ Test Date 10/14/2023	³⁴ Test Length 24 Hours	³⁵ Tbg. Pressure	³⁶ Csg. Pressure 3187psi
³⁷ Choke Size 28/128	³⁸ Oil 1152	³⁹ Water 4124	⁴⁰ Gas 12339		⁴¹ Test Method FLOWING

⁴² I hereby certify that the rules of the Oil Conservation Division have been complied with and that the information given above is true and complete to the best of my knowledge and belief.
Signature: *Leslie T. Reeves*
Printed name: LESLIE REEVES
Title: REGULATORY MANAGER
E-mail Address: LESLIE_REEVES@oxy.com
Date: 10/23/2023

OIL CONSERVATION DIVISION
Approved by: Sarah McGrath
Title: Petroleum Specialist - A
Approval Date: 01/24/2024
Re-upload CBL to OCD Permitting/ Well Logs that is clear and readable
File 3160-4 within 10 days of BLM Approval
Phone: 713-497-2492

District I
1625 N. French Dr., Hobbs, NM 88240
Phone: (575) 393-6161 Fax: (575) 393-0720
District II
811 S. First St., Artesia, NM 88210
Phone: (575) 748-1283 Fax: (575) 748-9720
District III
1000 Rio Brazos Road, Aztec, NM 87410
Phone: (505) 334-6178 Fax: (505) 334-6170
District IV
1220 S. St. Francis Dr., Santa Fe, NM 87505
Phone: (505) 476-3460 Fax: (505) 476-3462

State of New Mexico
Energy, Minerals & Natural Resources Department
OIL CONSERVATION DIVISION
1220 South St. Francis Dr.
Santa Fe, NM 87505

Form C-102 Revised August 1, 2011
Submit one copy to appropriate
District Office

AMENDED REPORT
AS-DRILLED

WELL LOCATION AND ACERAGE DEDICATION AS-DRILLED PLAT

Table with 3 columns: API Number (30-015-47590), Pool Code (98220), Pool Name (PURPLE SAGE; WOLFCAMP (GAS)), Property Code (328290), Property Name (HEADS CC 9-4 FEDERAL COM), Well Number (52H), OGRID No. (16696), Operator Name (OXY USA INC.), and Elevation (2927').

Surface Location

Table with 10 columns: UL or lot no. (B), Section (16), Township (24S), Range (29E), Lot Idn, Feet from the (945), North/South line (NORTH), Feet from the (1864), East/West line (EAST), and County (EDDY).

Bottom Hole Location If Different From Surface

Table with 10 columns: UL or lot no. (L 2), Section (4), Township (24S), Range (29E), Lot Idn, Feet from the (47), North/South line (NORTH), Feet from the (1702), East/West line (EAST), and County (EDDY). Includes Consolidation Code and Order No. (NSL-8523).

No allowable will be assigned to this completion until all interests have been consolidated or a non-standard unit has been approved by the division.

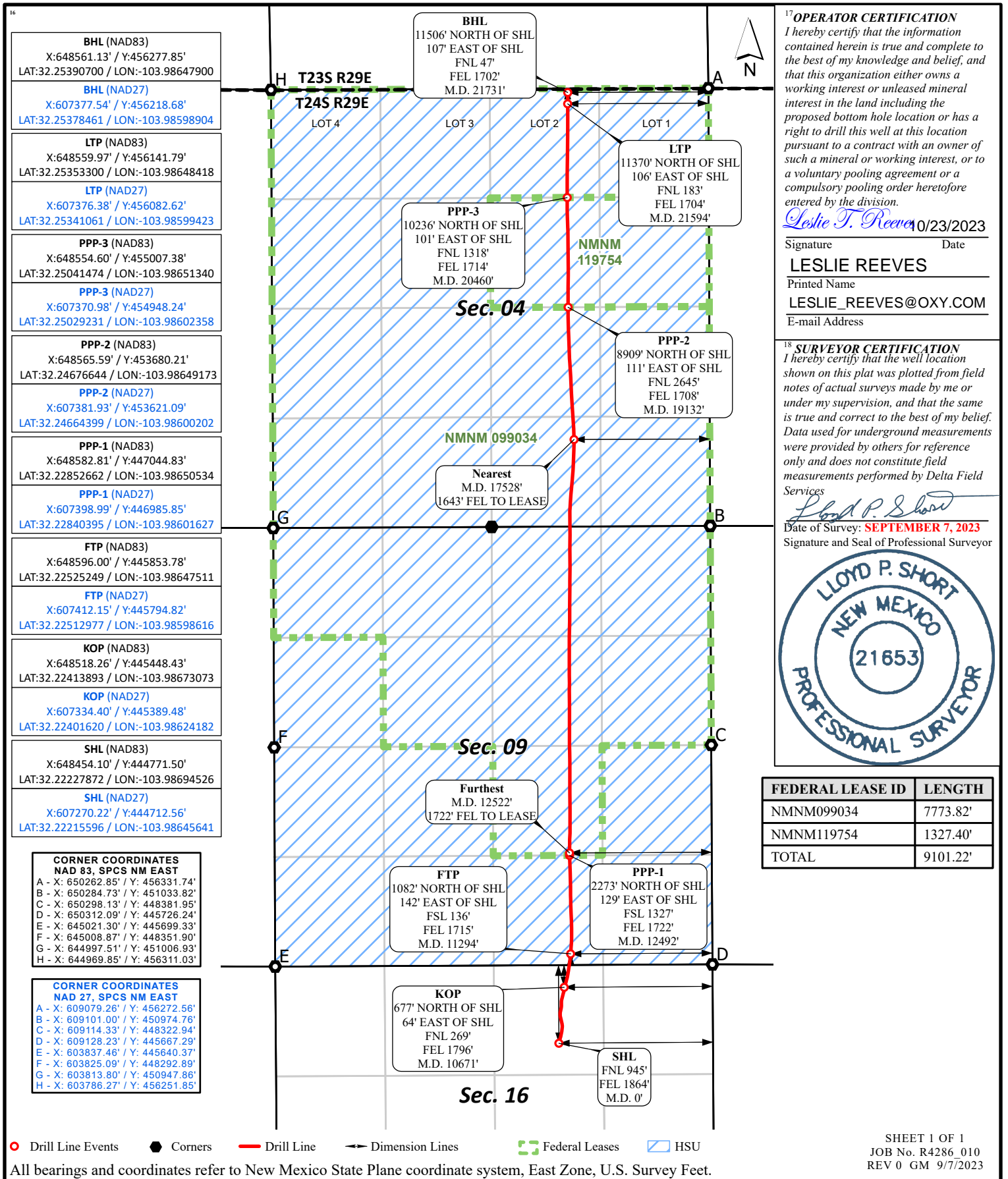

OPERATOR CERTIFICATION
I hereby certify that the information contained herein is true and complete to the best of my knowledge and belief, and that this organization either owns a working interest or unleased mineral interest in the land including the proposed bottom hole location or has a right to drill this well at this location pursuant to a contract with an owner of such a mineral or working interest, or to a voluntary pooling agreement or a compulsory pooling order heretofore entered by the division.
Leslie T. Reeves 10/23/2023

Signature: LESLIE REEVES
Printed Name: LESLIE REEVES
E-mail Address: LESLIE_REEVES@OXY.COM

SURVEYOR CERTIFICATION
I hereby certify that the well location shown on this plat was plotted from field notes of actual surveys made by me or under my supervision, and that the same is true and correct to the best of my belief. Data used for underground measurements were provided by others for reference only and does not constitute field measurements performed by Delta Field Services.
Lloyd P. Short
Date of Survey: SEPTEMBER 7, 2023
Signature and Seal of Professional Surveyor



Table with 2 columns: FEDERAL LEASE ID and LENGTH. Rows include NMNM099034 (7773.82'), NMNM119754 (1327.40'), and TOTAL (9101.22').

Drill Line Events, Corners, Drill Line, Dimension Lines, Federal Leases, HSU. All bearings and coordinates refer to New Mexico State Plane coordinate system, East Zone, U.S. Survey Feet. Distances/areas relative to NAD 83 grid measurements. Combined Scale Factor: 0.99978151 and a Convergence Angle: .16666667°



OXY



Borehole: Heads CC 9-4 Federal Com 52H	Well: Heads CC 9-4 Federal Com 52H	Field: NM Eddy County (NAD 83)	Structure: Oxy Heads CC 9-4 Federal Com Pad Lot B Sec16
--	--	--	---

Gravity & Magnetic Parameters			Surface Location NAD83 New Mexico State Plane, Eastern Zone, US Feet				Miscellaneous	
Model: IFR1	Dip: 59.906°	Date: 09-May-2023	Lat: N 32 13 20.20	Northing: 444771.5RU5	Grid Conv: 0.1847°	Slot: 52H	TVD Ref: RKB (2953.200 ft above MSL)	
MagDec: 6.733°	FS: 47485.6nT	Gravity FS: 998.471mgN (9.80665 Based)	Lon: W 103 59 13.00	Easting: 648454.1RU5	Scale Fact: 0.99992223	Plan: Oxy Heads CC 9-4 Federal Com 52H Rev0 kFc 12Apr23		

Critical Points								
Critical Point	MD	INCL	AZIM	TVD	VSEC	N(+)/S(-)	E(+)/W(-)	DLS
WRP	0.00	0.00	7.81	0.00	0.00	0.00	0.00	0.00
Rustler	131.20	0.00	7.81	131.20	0.00	0.00	0.00	0.00
Salado	642.20	0.00	7.81	642.20	0.00	0.00	0.00	0.00
Castile	1314.20	0.00	7.81	1314.20	0.00	0.00	0.00	0.00
Lamar	2885.20	0.00	7.81	2885.20	0.00	0.00	0.00	0.00
Bell Canyon	2944.20	0.00	7.81	2944.20	0.00	0.00	0.00	0.00
Cherry Canyon	3786.20	0.00	7.81	3786.20	0.00	0.00	0.00	0.00
Brushy Canyon	5033.20	0.00	7.81	5033.20	0.00	0.00	0.00	0.00
Nudge, Build 17'100ft	6315.00	0.00	7.81	6315.00	0.00	0.00	0.00	0.00
Bone Spring	6615.34	3.00	7.81	6615.20	7.81	7.80	1.07	1.00
Hold	7315.36	10.00	7.81	7310.28	86.41	86.30	11.83	1.00
1st BS SS	7633.11	10.00	7.81	7623.20	141.16	140.98	19.33	0.00
2nd BS Lime	7872.75	10.00	7.81	7859.20	182.45	182.23	24.98	0.00
2nd BS SS	8462.72	10.00	7.81	8440.20	283.76	283.70	38.90	0.00
3rd BS Lime	8783.60	10.00	7.81	8756.20	339.41	338.98	46.47	0.00
3rd BS SS	9588.84	10.00	7.81	9549.20	478.16	477.56	65.47	0.00
Wolfcamp	9969.63	10.00	7.81	9924.20	543.78	543.10	74.46	0.00
Wolfcamp A	10100.62	10.00	7.81	10053.20	566.35	565.64	77.55	0.00
Wolfcamp B	10404.23	10.00	7.81	10352.20	618.67	617.89	84.71	0.00
Wolfcamp C Intersection	10638.80	10.00	7.81	10583.20	659.09	658.26	90.25	0.00
Wolfcamp C	10638.80	10.00	7.81	10583.20	659.09	658.26	90.25	0.00
KOP, Build & Turn 10'100ft	10666.91	10.00	7.81	10610.88	663.93	663.10	90.91	0.00
Build & Turn 10'100ft	11017.20	45.00	12.00	10916.80	820.39	819.28	121.76	10.00
Lease Enter	11177.00	60.42	6.66	11013.37	945.67	944.37	141.70	10.00
FTP / 100ft FSL Cross	11288.00	71.22	3.88	11058.78	1046.43	1045.05	150.88	10.00
Landing Point	11480.13	90.00	359.74	11090.00	1235.05	1233.63	156.64	10.00
Section 9-4 Line Cross	16501.00	90.00	359.74	11090.00	6255.44	6254.44	133.47	0.00
LTP / 100ft FNL Cross	21700.00	90.00	359.74	11090.00	11453.91	11453.38	109.48	0.00
Heads CC 9-4 Federal Com 52H	21780.14	90.00	359.74	11090.00	11534.04	11533.52	109.11	0.00

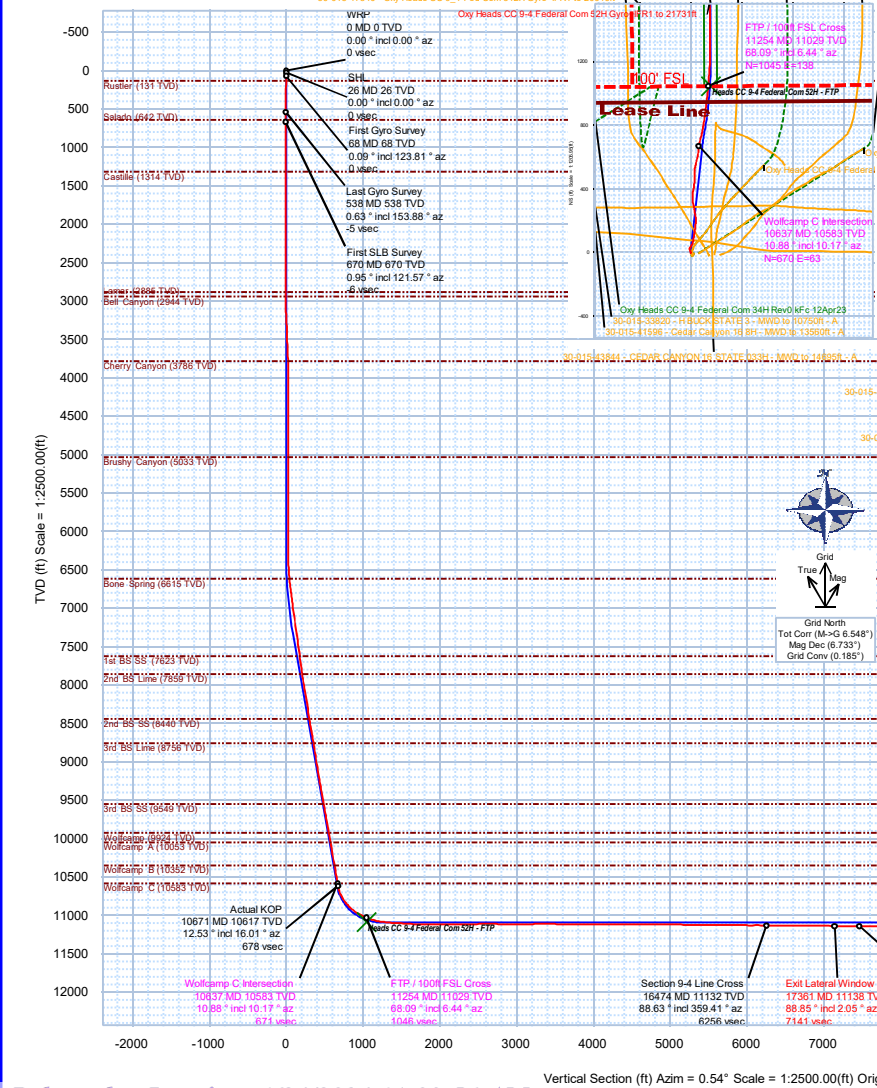
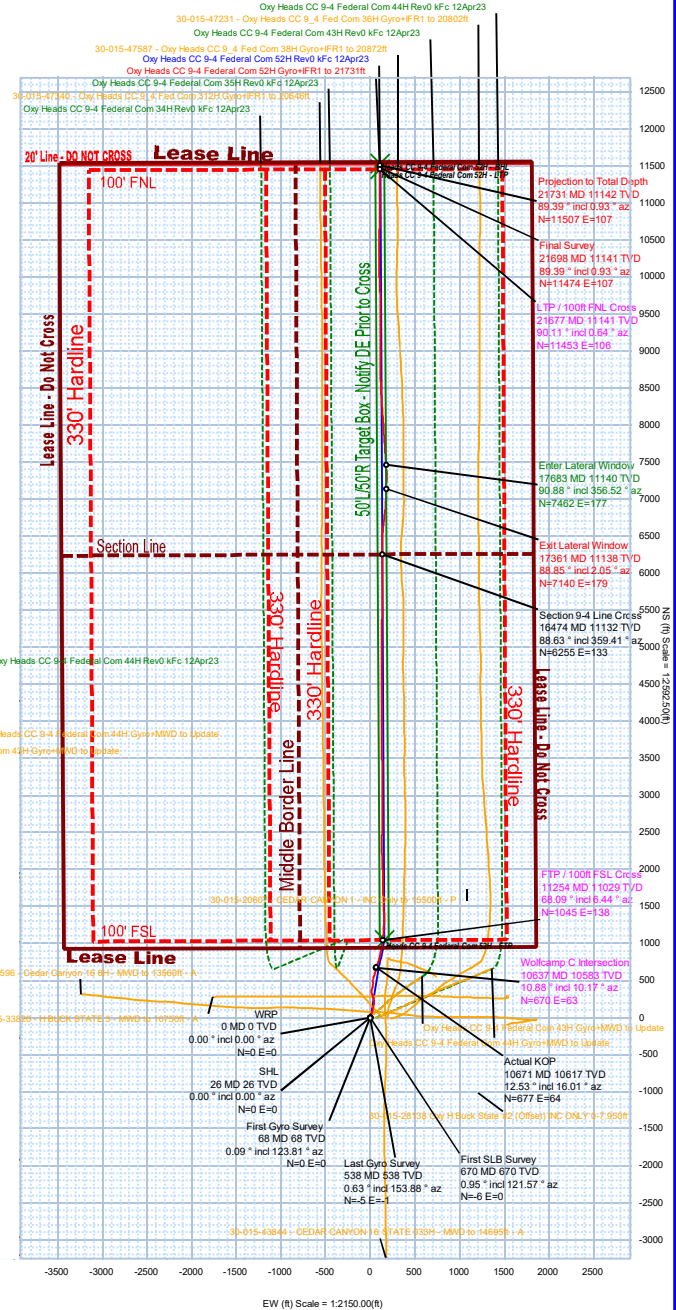



Oxy Heads CC 9-4 Federal Com 52H Gyro+IFR1 to 21731ft Survey Geodetic Report



Report Date: May 26, 2023 - 08:05 PM (UTC 0)
Client: OXY
Field: NM Eddy County (NAD 83)
Structure / Slot: Oxy Heads CC 9-4 Federal Com Pad Lot B Sec16 / 52H
Well: Heads CC 9-4 Federal Com 52H
Borehole: Heads CC 9-4 Federal Com 52H
UBH/ API / JobNumber: Unknown / Unknown / Unknown
Survey Name / Version: Oxy Heads CC 9-4 Federal Com 52H Gyro+IFR1 to 21731ft / 3
Survey Date: May 26, 2023
Tort / AHD / DDI / ERD Ratio: 275.978 ' / 11573.389 ft / 6.794 / 1.038
Coordinate Reference System: NAD83 New Mexico State Plane, Eastern Zone, US Feet
Location Lat / Long: N 32°13'20.2038" W 103°59'13.00292"
Location Grid N/E Y/X: N 444771.500 RUS , E 648454.102 RUS
CRS Grid Convergence Angle: 0.18477'
Grid Scale Factor: 0.99992223
Engine Version: 2022.5.0.11

Survey / DLS Computation: Minimum Curvature / Lubinski
Vertical Section Azimuth: 0.533 (Grid North)
Vertical Section Origin: 0.000 ft, 0.000 ft
TVD Reference Datum: RKB
TVD Reference Elevation: 2953.200 ft above MSL
Seabed / Ground Elevation: 2927.200 ft above MSL
Magnetic Declination: 6.733°
Total Gravity Field Strength: 998.4707mgn (9.80665 Based)
Gravity Model: GARM
Total Magnetic Field Strength: 47485.6 nT
Magnetic Dip Angle: 59.906°
Declination Date: May 09, 2023
Magnetic Declination Model: IFR1
North Reference: Grid
Total Corr Mag: 6.5483°
Local Coord Referenced To: Well Head

Table with columns: Comments, MD (ft), Incl (°), Azim (°), TVD (ft), VSEC (ft), NS (ft), EW (ft), TVDSS (ft), DLS (ft/100ft), Northing (ftUS), Easting (ftUS), Latitude (N/S ° ' ''), Longitude (E/W ° ' ''), Closure (ft), Closure Azimuth. Contains multiple rows of survey data points.

Table with multiple columns containing numerical data and categorical labels such as 'Wolcamp C Intersection Actual KOP', 'FTP / 100ft FSL Cross', and 'Section 9-4 Line Cross'. The table lists various project items and their associated costs or values.

	20,888.00	89.93	0.56	11,147.99	10,664.85	10,664.36	102.51	8,194.79	1.49	455,435.01	648,556.60	N 32°15'5.72"	W 103°59'11.41"	10,664.85	0.55
	20,983.00	89.86	1.07	11,148.16	10,759.85	10,759.35	103.86	8,194.96	0.54	455,529.99	648,557.95	N 32°15'6.66"	W 103°59'11.39"	10,759.85	0.55
	21,078.00	89.58	0.04	11,148.63	10,854.85	10,854.34	104.78	8,195.43	1.12	455,624.98	648,558.87	N 32°15'7.60"	W 103°59'11.38"	10,854.85	0.55
	21,173.00	91.20	0.42	11,147.98	10,949.84	10,949.34	105.16	8,194.78	1.75	455,719.96	648,559.26	N 32°15'8.54"	W 103°59'11.37"	10,949.84	0.55
	21,268.00	90.37	0.34	11,146.68	11,044.83	11,044.32	105.79	8,193.48	0.88	455,814.94	648,559.89	N 32°15'9.48"	W 103°59'11.36"	11,044.83	0.55
	21,363.00	91.61	359.93	11,145.04	11,139.81	11,139.31	106.02	8,191.84	1.37	455,909.92	648,560.11	N 32°15'10.42"	W 103°59'11.35"	11,139.81	0.55
	21,458.00	90.36	0.02	11,143.41	11,234.79	11,234.29	105.97	8,190.21	1.32	456,004.90	648,560.07	N 32°15'11.36"	W 103°59'11.35"	11,234.79	0.54
	21,553.00	90.43	359.89	11,142.75	11,329.78	11,329.29	105.90	8,189.55	0.16	456,099.89	648,559.99	N 32°15'12.30"	W 103°59'11.34"	11,329.78	0.54
	21,647.00	91.15	0.22	11,141.45	11,423.77	11,423.28	105.99	8,188.25	0.84	456,193.87	648,560.08	N 32°15'13.23"	W 103°59'11.34"	11,423.77	0.53
LTP / 100R FNL Cross	21,677.00	90.11	0.64	11,141.12	11,453.77	11,453.28	106.21	8,187.92	3.72	456,223.86	648,560.31	N 32°15'13.53"	W 103°59'11.34"	11,453.77	0.53
Final Survey	21,698.00	89.39	0.93	11,141.21	11,474.77	11,474.27	106.50	8,188.01	3.72	456,244.86	648,560.60	N 32°15'13.74"	W 103°59'11.33"	11,474.77	0.53
Projection to Total Depth	21,731.00	89.39	0.93	11,141.57	11,507.77	11,507.27	107.04	8,188.37	0.00	456,277.85	648,561.13	N 32°15'14.07"	W 103°59'11.32"	11,507.77	0.53

Survey Type: DefinitiveSurvey

Survey Error Model: ISCWSA0 2.795 sigma

Survey Program:

Description	Part	MD From (ft)	MD To (ft)	EOU Freq (ft)	Expected Max Inclination (deg)	Survey Tool Code	Borehole / Survey
	1	0.000	538.000	Act Stns		GVD_GC+DROP+OH	Heads CC 9-4 Federal Com 52H / Oxy Heads CC 9-4 Federal Com 52H Gyro+IFR1 to 21731ft
	1	538.000	21,731.000	Act Stns		A010Mb_MWD+IFR1+SAG+MS	Heads CC 9-4 Federal Com 52H / Oxy Heads CC 9-4 Federal Com 52H Gyro+IFR1 to 21731ft

EOU Geometry:

End MD (ft)	Hole Size (in)	Casing Size (in)	Name
21,731.000	26.400	26.400	

U.S. Department of the Interior
BUREAU OF LAND MANAGEMENT

Well Name: HEADS CC 9-4 FEDERAL COM	Well Location: T24S / R29E / SEC 16 / NENW / 32.222747 / -103.993563	County or Parish/State: EDDY / NM
Well Number: 52H	Type of Well: OIL WELL	Allottee or Tribe Name:
Lease Number:	Unit or CA Name:	Unit or CA Number:
US Well Number: 300154759000S1	Well Status: Producing Oil Well	Operator: OXY USA INCORPORATED

Subsequent Report

Sundry ID: 2755127

Type of Submission: Subsequent Report

Type of Action: Hydraulic Fracturing

Date Sundry Submitted: 10/16/2023

Time Sundry Submitted: 06:59

Date Operation Actually Began: 08/08/2023

Actual Procedure: RUPU 8/8/2023, RIH & Clean out to PBTD 21711'MD/11141'TVD'. Test production casing to 6000 psi for 30 min, good test. RIH and Perf from 11294'-21594', total 1230 holes, 0.42". Frac in 41 stages with 25,638,028 lbs sand and 346,302 bbls produced water, 99,223 bbls brackish water. RD Frac and well ready to produce on 9/10/2023. OXY USA Inc. requests a tubing exception while continuing to flow back this well. The estimated date of tubing install is 02/03/2024.

Well Name: HEADS CC 9-4 FEDERAL COM

Well Location: T24S / R29E / SEC 16 / NENW / 32.222747 / -103.993563

County or Parish/State: EDDY / NM

Well Number: 52H

Type of Well: OIL WELL

Allottee or Tribe Name:

Lease Number:

Unit or CA Name:

Unit or CA Number:

US Well Number: 300154759000S1

Well Status: Producing Oil Well

Operator: OXY USA INCORPORATED

Operator

I certify that the foregoing is true and correct. Title 18 U.S.C. Section 1001 and Title 43 U.S.C. Section 1212, make it a crime for any person knowingly and willfully to make to any department or agency of the United States any false, fictitious or fraudulent statements or representations as to any matter within its jurisdiction. Electronic submission of Sundry Notices through this system satisfies regulations requiring a

Operator Electronic Signature: LESLIE REEVES

Signed on: OCT 16, 2023 06:59 PM

Name: OXY USA INCORPORATED

Title: Advisor Regulatory

Street Address: 5 GREENWAY PLAZA, SUITE 110

City: HOUSTON

State: TX

Phone: (713) 497-2492

Email address: LESLIE_REEVES@OXY.COM

Field

Representative Name:

Street Address:

City:

State:

Zip:

Phone:

Email address:

BLM Point of Contact

BLM POC Name: JONATHON W SHEPARD

BLM POC Title: Petroleum Engineer

BLM POC Phone: 5752345972

BLM POC Email Address: jshepard@blm.gov

Disposition: Accepted

Disposition Date: 10/18/2023

Signature: Jonathon Shepard

Submit To Appropriate District Office Two Copies District I 1625 N. French Dr., Hobbs, NM 88240 District II 811 S. First St., Artesia, NM 88210 District III 1000 Rio Brazos Rd., Aztec, NM 87410 District IV 1220 S. St. Francis Dr., Santa Fe, NM 87505	State of New Mexico Energy, Minerals and Natural Resources Oil Conservation Division 1220 South St. Francis Dr. Santa Fe, NM 87505	Form C-105 Revised April 3, 2017 1. WELL API NO. 30-015-47590 2. Type of Lease <input type="checkbox"/> STATE <input type="checkbox"/> FEE <input checked="" type="checkbox"/> FED/INDIAN 3. State Oil & Gas Lease No.
--	---	--

WELL COMPLETION OR RECOMPLETION REPORT AND LOG

4. Reason for filing: <input checked="" type="checkbox"/> COMPLETION REPORT (Fill in boxes #1 through #31 for State and Fee wells only) <input type="checkbox"/> C-144 CLOSURE ATTACHMENT (Fill in boxes #1 through #9, #15 Date Rig Released and #32 and/or #33; attach this and the plat to the C-144 closure report in accordance with 19.15.17.13.K NMAC)	5. Lease Name or Unit Agreement Name HEADS CC 9 4 FEDERAL COM 6. Well Number: #052H																																	
7. Type of Completion: <input checked="" type="checkbox"/> NEW WELL <input type="checkbox"/> WORKOVER <input type="checkbox"/> DEEPENING <input type="checkbox"/> PLUGBACK <input type="checkbox"/> DIFFERENT RESERVOIR <input type="checkbox"/> OTHER _____																																		
8. Name of Operator OXY USA INC.	9. OGRID 16696																																	
10. Address of Operator 5 GREENWAY PLAZA, SUITE 110, HOUSTON, TX 77210	11. Pool name or Wildcat PURPLE SAGE; WOLFCAMP (GAS)																																	
<table border="1" style="width:100%; border-collapse: collapse;"> <tr> <th>12. Location</th> <th>Unit Ltr</th> <th>Section</th> <th>Township</th> <th>Range</th> <th>Lot</th> <th>Feet from the</th> <th>N/S Line</th> <th>Feet from the</th> <th>E/W Line</th> <th>County</th> </tr> <tr> <td>Surface:</td> <td>B</td> <td>16</td> <td>24S</td> <td>29E</td> <td></td> <td>945</td> <td>FNL</td> <td>1864</td> <td>FEL</td> <td>EDDY</td> </tr> <tr> <td>BH:</td> <td>B</td> <td>4</td> <td>24S</td> <td>29E</td> <td>2</td> <td>47</td> <td>FNL</td> <td>1702</td> <td>FEL</td> <td>EDDY</td> </tr> </table>	12. Location	Unit Ltr	Section	Township	Range	Lot	Feet from the	N/S Line	Feet from the	E/W Line	County	Surface:	B	16	24S	29E		945	FNL	1864	FEL	EDDY	BH:	B	4	24S	29E	2	47	FNL	1702	FEL	EDDY	
12. Location	Unit Ltr	Section	Township	Range	Lot	Feet from the	N/S Line	Feet from the	E/W Line	County																								
Surface:	B	16	24S	29E		945	FNL	1864	FEL	EDDY																								
BH:	B	4	24S	29E	2	47	FNL	1702	FEL	EDDY																								
13. Date Spudded 04/01/2023	14. Date T.D. Reached 5/23/2023	15. Date Rig Released 05/28/2023	16. Date Completed (Ready to Produce) 09/10/2023	17. Elevations (DF and RKB, RT, GR, etc.) 2927'GL																														
18. Total Measured Depth of Well 21731'M 11142'V	19. Plug Back Measured Depth 21711'M 11141'V	20. Was Directional Survey Made? YES	21. Type Electric and Other Logs Run GR, CBL																															
22. Producing Interval(s), of this completion - Top, Bottom, Name WOLFCAMP - 11294'-21594'																																		

23. CASING RECORD (Report all strings set in well)					
CASING SIZE	WEIGHT LB./FT.	DEPTH SET	HOLE SIZE	CEMENTING RECORD	AMOUNT PULLED
13-3/8"	54.5# J-55	590'	17-1/2"	2975sx - SURF	
9-5/8"	40# HCL-80	10587'	12-1/4"	3289sx - SURF	
7"	32# P-110	0 to 10760'	8-3/4" (to 11805')	2405sx-TOC~9577'	
5-1/2"	20# P-110CY	10760' to 21711'	8-1/2" (to 21731')	2405sx-TOC~9577'	

24. LINER RECORD				25. TUBING RECORD									
SIZE	TOP	BOTTOM	SACKS CEMENT	SCREEN	SIZE	DEPTH SET	PACKER SET						
26. Perforation record (interval, size, and number) 11294' - 21594'; 41 stages; total 1230 holes, 0.42"				27. ACID, SHOT, FRACTURE, CEMENT, SQUEEZE, ETC. <table border="1" style="width:100%; border-collapse: collapse;"> <tr> <th>DEPTH INTERVAL</th> <th>AMOUNT AND KIND MATERIAL USED</th> </tr> <tr> <td>11294'-21594'</td> <td>25,638,028lbs sand, 346,302bbls prod water, 99.223bbls brackish water</td> </tr> <tr> <td> </td> <td> </td> </tr> </table>				DEPTH INTERVAL	AMOUNT AND KIND MATERIAL USED	11294'-21594'	25,638,028lbs sand, 346,302bbls prod water, 99.223bbls brackish water		
DEPTH INTERVAL	AMOUNT AND KIND MATERIAL USED												
11294'-21594'	25,638,028lbs sand, 346,302bbls prod water, 99.223bbls brackish water												

28. PRODUCTION							
Date First Production 09/17/2023		Production Method (<i>Flowing, gas lift, pumping - Size and type pump</i>) FLOWING			Well Status (<i>Prod. or Shut-in</i>) PRODUCING		
Date of Test 10/14/2023	Hours Tested 24	Choke Size 28/128	Prod'n For Test Period	Oil - Bbl 1152	Gas - MCF 12339	Water - Bbl. 4124	Gas - Oil Ratio
Flow Tubing Press.	Casing Pressure 3187	Calculated 24-Hour Rate	Oil - Bbl. 1152	Gas - MCF 12339	Water - Bbl. 4124	Oil Gravity - API - (<i>Corr.</i>)	
29. Disposition of Gas (<i>Sold, used for fuel, vented, etc.</i>) SOLD						30. Test Witnessed By	

31. List Attachments

32. If a temporary pit was used at the well, attach a plat with the location of the temporary pit.

33. Rig Release Date:

34. If an on-site burial was used at the well, report the exact location of the on-site burial:

Latitude _____ Longitude _____ NAD83

I hereby certify that the information shown on both sides of this form is true and complete to the best of my knowledge and belief

Signature Leslie T. Reeves Printed Name **LESLIE REEVES** Title **REGULATORY MANAGER** Date **10/23/2023**

E-mail Address **LESLIE REEVES@OXY.COM**

District I
 1625 N. French Dr., Hobbs, NM 88240
 Phone:(575) 393-6161 Fax:(575) 393-0720

District II
 811 S. First St., Artesia, NM 88210
 Phone:(575) 748-1283 Fax:(575) 748-9720

District III
 1000 Rio Brazos Rd., Aztec, NM 87410
 Phone:(505) 334-6178 Fax:(505) 334-6170

District IV
 1220 S. St Francis Dr., Santa Fe, NM 87505
 Phone:(505) 476-3470 Fax:(505) 476-3462

State of New Mexico
Energy, Minerals and Natural Resources
Oil Conservation Division
1220 S. St Francis Dr.
Santa Fe, NM 87505

ACKNOWLEDGMENTS

Action 304199

ACKNOWLEDGMENTS

Operator: OXY USA INC P.O. Box 4294 Houston, TX 772104294	OGRID: 16696
	Action Number: 304199
	Action Type: [C-104] Completion Packet (C-104C)

ACKNOWLEDGMENTS

<input checked="" type="checkbox"/>	I hereby certify that the required Water Use Report has been, or will be, submitted for this wells completion.
<input checked="" type="checkbox"/>	I hereby certify that the required FracFocus disclosure has been, or will be, submitted for this wells completion.

District I
 1625 N. French Dr., Hobbs, NM 88240
 Phone:(575) 393-6161 Fax:(575) 393-0720
District II
 811 S. First St., Artesia, NM 88210
 Phone:(575) 748-1283 Fax:(575) 748-9720
District III
 1000 Rio Brazos Rd., Aztec, NM 87410
 Phone:(505) 334-6178 Fax:(505) 334-6170
District IV
 1220 S. St Francis Dr., Santa Fe, NM 87505
 Phone:(505) 476-3470 Fax:(505) 476-3462

State of New Mexico
Energy, Minerals and Natural Resources
Oil Conservation Division
1220 S. St Francis Dr.
Santa Fe, NM 87505

CONDITIONS

Action 304199

CONDITIONS

Operator: OXY USA INC P.O. Box 4294 Houston, TX 772104294	OGRID: 16696
	Action Number: 304199
	Action Type: [C-104] Completion Packet (C-104C)

CONDITIONS

Created By	Condition	Condition Date
smcgrath	Re-upload CBL to OCD Permitting/ Well Logs that is clear and readable	1/24/2024
smcgrath	File 3160-4 within 10 days of BLM Approval	1/24/2024