

Submit 1 Copy To Appropriate District Office
District I – (575) 393-6161
1625 N. French Dr., Hobbs, NM 88240
District II – (575) 748-1283
811 S. First St., Artesia, NM 88210
District III – (505) 334-6178
1000 Rio Brazos Rd., Aztec, NM 87410
District IV – (505) 476-3460
1220 S. St. Francis Dr., Santa Fe, NM 87505

State of New Mexico
Energy, Minerals and Natural Resources

Form C-103
Revised July 18, 2013

OIL CONSERVATION DIVISION
1220 South St. Francis Dr.
Santa Fe, NM 87505

SUNDRY NOTICES AND REPORTS ON WELLS (DO NOT USE THIS FORM FOR PROPOSALS TO DRILL OR TO DEEPEN OR PLUG BACK TO A DIFFERENT RESERVOIR. USE "APPLICATION FOR PERMIT" (FORM C-101) FOR SUCH PROPOSALS.)		WELL API NO. 30-005-62649
1. Type of Well: Oil Well <input checked="" type="checkbox"/> Gas Well <input type="checkbox"/> Other <input type="checkbox"/>		5. Indicate Type of Lease STATE <input checked="" type="checkbox"/> FEE <input checked="" type="checkbox"/>
2. Name of Operator Endeavor Energy Resources, LP		6. State Oil & Gas Lease No. LG 6319
3. Address of Operator 110 North Marienfeld, Suite 200, Midland, TX 79701		7. Lease Name or Unit Agreement Name Yates 36 State
4. Well Location Unit Letter L : 1980 feet from the FSL line and 990 feet from the FWL line Section 36 Township 10S Range 26E NMPM County Chaves		8. Well Number #1
11. Elevation (Show whether DR, RKB, RT, GR, etc.) 3718' KB		9. OGRID Number 190595
		10. Pool name or Wildcat Wildcat-Ellenburger

12. Check Appropriate Box to Indicate Nature of Notice, Report or Other Data

NOTICE OF INTENTION TO:		SUBSEQUENT REPORT OF:	
PERFORM REMEDIAL WORK <input type="checkbox"/>	PLUG AND ABANDON <input type="checkbox"/>	REMEDIAL WORK <input type="checkbox"/>	ALTERING CASING <input type="checkbox"/>
TEMPORARILY ABANDON <input type="checkbox"/>	CHANGE PLANS <input type="checkbox"/>	COMMENCE DRILLING OPNS. <input type="checkbox"/>	P AND A <input checked="" type="checkbox"/>
PULL OR ALTER CASING <input type="checkbox"/>	MULTIPLE COMPL <input type="checkbox"/>	CASING/CEMENT JOB <input type="checkbox"/>	
DOWNHOLE COMMINGLE <input type="checkbox"/>			
CLOSED-LOOP SYSTEM <input type="checkbox"/>			
OTHER: <input type="checkbox"/>		OTHER: <input type="checkbox"/>	

13. Describe proposed or completed operations. (Clearly state all pertinent details, and give pertinent dates, including estimated date of starting any proposed work). SEE RULE 19.15.7.14 NMAC. For Multiple Completions: Attach wellbore diagram of proposed completion or recompletion.

12/12/23 MIRU plugging equipment. Removed pump jack head. Bled off well. POH w/ rods & pump. 12/13/23 Dug out cellar. ND well head, NU BOP. Began POH w/ 2 7/8" tbg. 12/14/23 Finished POH w/ tbg. Set 5 1/2" CIBP @ 6092'. Circ'd hole w/ MLF. Pressure tested csg, pressure held. Spotted 80 sx class C cmt @ 6092-5302' per David Alvarado w/ OCD's approval. WOC. 12/15/23 Tagged plug @ 5120'. Ran CBL, TOC @ 3665'. 12/18/23 Spotted 25 sx class C cmt w/ 2% CACL @ 4640-4393'. Spotted 25 sx class C cmt @ 3804-3557'. WOC. 12/19/23 Tagged plug @ 3560'. Perf'd @ 2426'. Sqz'd 45 sx class C cmt w/ 2% CACL @ 2426-2226'. WOC & tagged @ 2200'. Perf'd @ 1250'. Pressured up on perms. Spotted 25 sx class C cmt @ 1300-1053'. WOC. 12/20/23 Tagged plug @ 1038'. ND BOP, NU well head. Perf'd @ 200'. Sqz'd 85 sx class C cmt @ 200' & circulated to surface in 5 1/2 & 8 5/8". Verified cmt at surface. Rigged down & moved off. **12/22/23** Moved in backhoe and welder. Cut off well head & anchors. Kerry Fortner w/ OCD verified cmt @ surface via picture text message. Welded on "Above Ground Dry Hole Marker". Installed 2' concrete form w/ 6 sx cmt. Backfilled cellar, cut off dead men, cleaned location, and moved off.

Spud Date:

Rig Release Date:

I hereby certify that the information above is true and complete to the best of my knowledge and belief.

SIGNATURE  TITLE Senior Regulatory Analyst DATE 1/3/2024

Type or print name Jan South E-mail address: jsouth@eeronline.com PHONE: 432-687-1575

For State Use Only

APPROVED BY:  TITLE Compliance Officer A DATE 2/6/24

Conditions of Approval (if any):

Endeavor Energy			CURRENT	
Author:	Abby @ BCM		Well No.	#1
Well Name	Yates 36 State		API #:	30-005-62649
Field/Pool	Wildcat-Ellenburger		Location:	Sec 36, T10S, R26E
County	Chaves			1980 FSL & 990 FWL
State	NM		KB:	3718
Spud Date	12/14/1988			

Description	O.D.	Grade	Weight	Depth	Hole	Cmt Sx	TOC
Surface Csg	8 5/8	J55	24#	1,200	12 1/4	700	Circ'd
Prod Csg	5 1/2		15.5#	6,676	7 7/8	1,280	

Formation	Top
San Andres	1130
Glorieta	2382
B/Salt	2491
Tubb	3804
Abo	4578
Wolfcamp	5385
Cisco	5868
Miss	6086
Montoya	6132

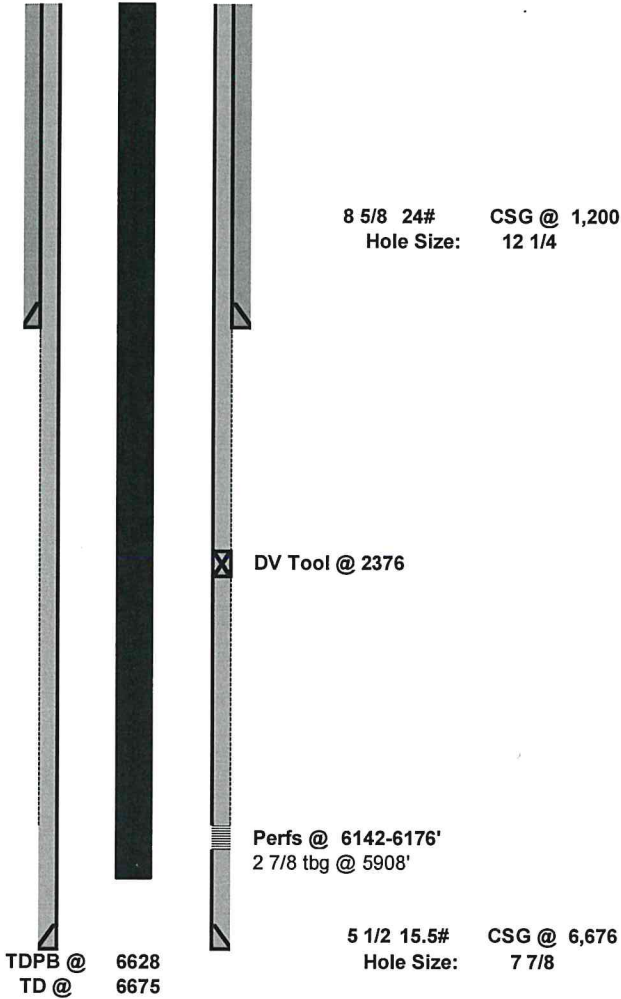

33.400177
-104.2565918

Endeavor Energy		Proposed	
Author:	Abby @ BCM	Well No.	#1
Well Name	Yates 36 State	API #:	30-005-62649
Field/Pool	Wildcat-Ellenburger	Location:	Sec 36, T10S, R26E
County	Chaves		1980 FSL & 990 FWL
State	NM	KB:	3718
Spud Date	12/14/1988		

Description	O.D.	Grade	Weight	Depth	Hole	Cmt Sx	TOC
Surface Csg	8 5/8	J55	24#	1,200	12 1/4	700	Circ'd
Prod Csg	5 1/2		15.5#	6,676	7 7/8	1,280	

Formation	Top
San Andres	1130
Glorieta	2382
B/Salt	2491
Tubb	3804
Abo	4578
Wolfcamp	5385
Cisco	5868
Miss	6086
Montoya	6132

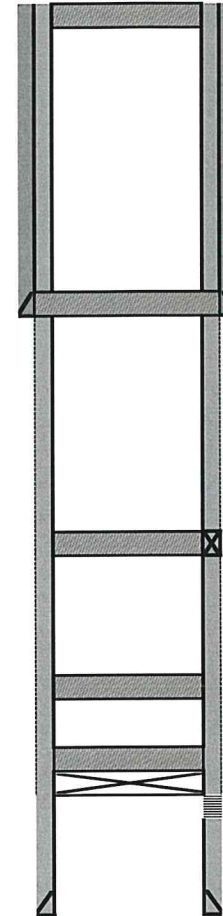

5. Spot 25 sx cmt @ 200' to surface.

8 5/8 24# CSG @ 1,200
Hole Size: 12 1/4

4. Perf & Sqz 50 sx cmt @ 1250-1050'. WOC & Tag (8 5/8" Shoe, San Andres)

DV Tool @ 2376
3. Spot 25 sx cmt @ 2541-2326'. WOC & Tag. (B/Salt, DV Tool, Glorieta)

2. Spot 25 sx cmt @ 4640-4440'. (Abo)

1. Set 5 1/2" CIBP @ 6092'. Circ hole w/ MLF. Pressure test csg. Spot 25 sx class C cmt @ 6092-5892'.
Perfs @ 6142-6176'

33.400177
-104.2565918

5 1/2 15.5# CSG @ 6,676
Hole Size: 7 7/8

TDPB @ 6628
TD @ 6675

District I
1625 N. French Dr., Hobbs, NM 88240
Phone:(575) 393-6161 Fax:(575) 393-0720
District II
811 S. First St., Artesia, NM 88210
Phone:(575) 748-1283 Fax:(575) 748-9720
District III
1000 Rio Brazos Rd., Aztec, NM 87410
Phone:(505) 334-6178 Fax:(505) 334-6170
District IV
1220 S. St Francis Dr., Santa Fe, NM 87505
Phone:(505) 476-3470 Fax:(505) 476-3462

State of New Mexico
Energy, Minerals and Natural Resources
Oil Conservation Division
1220 S. St Francis Dr.
Santa Fe, NM 87505

COMMENTS

Action 301067

COMMENTS

Operator: ENDEAVOR ENERGY RESOURCES, LP 110 North Marienfeld Midland, TX 79701	OGRID: 190595
	Action Number: 301067
	Action Type: [C-103] Sub. Plugging (C-103P)

COMMENTS

Created By	Comment	Comment Date
plmartinez	DATA ENTRY PM.	2/6/2024

District I
1625 N. French Dr., Hobbs, NM 88240
Phone:(575) 393-6161 Fax:(575) 393-0720
District II
811 S. First St., Artesia, NM 88210
Phone:(575) 748-1283 Fax:(575) 748-9720
District III
1000 Rio Brazos Rd., Aztec, NM 87410
Phone:(505) 334-6178 Fax:(505) 334-6170
District IV
1220 S. St Francis Dr., Santa Fe, NM 87505
Phone:(505) 476-3470 Fax:(505) 476-3462

State of New Mexico
Energy, Minerals and Natural Resources
Oil Conservation Division
1220 S. St Francis Dr.
Santa Fe, NM 87505

CONDITIONS

Action 301067

CONDITIONS

Operator: ENDEAVOR ENERGY RESOURCES, LP 110 North Marienfeld Midland, TX 79701	OGRID: 190595
	Action Number: 301067
	Action Type: [C-103] Sub. Plugging (C-103P)

CONDITIONS

Created By	Condition	Condition Date
kfortner	Need C103Q and marker photo to release	2/6/2024