

Submit a Copy To Appropriate District  
Office  
District I – (575) 393-6161  
1625 N. French Dr., Hobbs, NM 88240  
District II – (575) 748-1283  
811 S. First St., Artesia, NM 88210  
District III – (505) 334-6178  
1000 Rio Brazos Rd., Aztec, NM 87410  
District IV – (505) 476-3460  
1220 S. St. Francis Dr., Santa Fe, NM  
87505

State of New Mexico  
Energy, Minerals and Natural Resources

Form C-103  
Revised July 18, 2013

OIL CONSERVATION DIVISION  
1220 South St. Francis Dr.  
Santa Fe, NM 87505

WELL API NO. 30-015-54320
5. Indicate Type of Lease STATE <input checked="" type="checkbox"/> FEE <input type="checkbox"/>
6. State Oil & Gas Lease No.
7. Lease Name or Unit Agreement Name MADERA 9 STATE COM
8. Well Number 121H
9. OGRID Number 372165
10. Pool name or Wildcat [97569] WINCHESTER; BONE SPRING, WEST

<b>SUNDRY NOTICES AND REPORTS ON WELLS</b> (DO NOT USE THIS FORM FOR PROPOSALS TO DRILL OR TO DEEPEN OR PLUG BACK TO A DIFFERENT RESERVOIR. USE "APPLICATION FOR PERMIT" (FORM C-101) FOR SUCH PROPOSALS.)	
1. Type of Well: Oil Well <input checked="" type="checkbox"/> Gas Well <input type="checkbox"/> Other <input type="checkbox"/>	
2. Name of Operator PERMIAN RESOURCES OPERATING, LLC	
3. Address of Operator 300 N MARIENFELD STREET, SUITE 1000 MIDLAND, TX 79701	
4. Well Location Unit Letter <u>H</u> : 1497 feet from the <u>N</u> line and 397 feet from the <u>E</u> line Section <u>9</u> Township <u>19S</u> Range <u>28E</u> NMPM County <u>EDDY</u>	
11. Elevation (Show whether DR, RKB, RT, GR, etc.) 3533.2' GL	

12. Check Appropriate Box to Indicate Nature of Notice, Report or Other Data

NOTICE OF INTENTION TO:		SUBSEQUENT REPORT OF:	
PERFORM REMEDIAL WORK <input type="checkbox"/>	PLUG AND ABANDON <input type="checkbox"/>	REMEDIAL WORK <input type="checkbox"/>	ALTERING CASING <input type="checkbox"/>
TEMPORARILY ABANDON <input type="checkbox"/>	CHANGE PLANS <input checked="" type="checkbox"/>	COMMENCE DRILLING OPNS. <input type="checkbox"/>	P AND A <input type="checkbox"/>
PULL OR ALTER CASING <input type="checkbox"/>	MULTIPLE COMPL <input type="checkbox"/>	CASING/CEMENT JOB <input type="checkbox"/>	
DOWNHOLE COMMINGLE <input type="checkbox"/>			
CLOSED-LOOP SYSTEM <input type="checkbox"/>			
OTHER: <input type="checkbox"/>		OTHER: <input type="checkbox"/>	

13. Describe proposed or completed operations. (Clearly state all pertinent details, and give pertinent dates, including estimated date of starting any proposed work). SEE RULE 19.15.7.14 NMAC. For Multiple Completions: Attach wellbore diagram of proposed completion or recompletion.

PERMIAN RESOURCES OPERATING, LLC WOULD LIKE TO REQUEST THE FOLLOWING CHANGES TO THIS APD:  
PROPOSED SHL FROM 1440' FNL & 363' FEL TO 1497' FNL & 397' FEL.

SWITCHING THE 121H SHL TO THE 132H SHL WILL AVOID DRILLING RIG SPACING ISSUES AND CUT DOWN ON WALKING TIME.

PLEASE FIND ATTACHED THE REVISED C-102 WELL PLAT REFLECTING THESE CHANGES.

Spud Date:

2/6/2024

Rig Release Date:

2/23/2024

I hereby certify that the information above is true and complete to the best of my knowledge and belief.

SIGNATURE Ashley Brown TITLE Senior Regulatory Analyst DATE 2/5/2024

Type or print name Ashley Brown E-mail address: ashley.brown@permianres.com PHONE: (432) 400-2972

**For State Use Only**

APPROVED BY: \_\_\_\_\_ TITLE \_\_\_\_\_ DATE \_\_\_\_\_

Conditions of Approval (if any):

District I  
1625 N. French Dr., Hobbs, NM 88240  
Phone: (575) 393-6161 Fax: (575) 393-0720  
District II  
811 S. First St., Artesia, NM 88210  
Phone: (575) 748-1283 Fax: (575) 748-9720  
District III  
1000 Rio Brazos Road, Aztec, NM 87410  
Phone: (505) 334-6178 Fax: (505) 334-6170  
District IV  
1220 S. St. Francis Dr., Santa Fe, NM 87505  
Phone: (505) 476-3460 Fax: (505) 476-3462

State of New Mexico  
Energy, Minerals & Natural Resources Department  
OIL CONSERVATION DIVISION  
1220 South St. Francis Dr.  
Santa Fe, NM 87505

Form C-102  
Revised August 1, 2011  
Submit one copy to appropriate  
District Office  
☐ AMENDED REPORT

WELL LOCATION AND ACREAGE DEDICATION PLAT

<sup>1</sup> API Number 30-015-54320		<sup>2</sup> Pool Code [97569]	<sup>3</sup> Pool Name WINCHESTER; BONE SPRING, WEST
<sup>4</sup> Property Code 334791	<sup>5</sup> Property Name MADERA 9 STATE COM		<sup>6</sup> Well Number 121H
<sup>7</sup> OGRID No. 372165	<sup>8</sup> Operator Name PERMIAN RESOURCES OPERATING, LLC		<sup>9</sup> Elevation 3533.2'

<sup>10</sup> Surface Location

UL or lot no. H	Section 9	Township 19S	Range 28E	Lot Idn	Feet from the 1497	North/South line NORTH	Feet from the 397	East/West line EAST	County EDDY
--------------------	--------------	-----------------	--------------	---------	-----------------------	---------------------------	----------------------	------------------------	----------------

<sup>11</sup> Bottom Hole Location If Different From Surface

UL or lot no. D	Section 8	Township 19S	Range 28E	Lot Idn	Feet from the 660	North/South line NORTH	Feet from the 10	East/West line WEST	County EDDY
<sup>12</sup> Dedicated Acres 320.00		<sup>13</sup> Joint or Infill		<sup>14</sup> Consolidation Code		<sup>15</sup> Order No.			

No allowable will be assigned to this completion until all interests have been consolidated or a non-standard unit has been approved by the division.

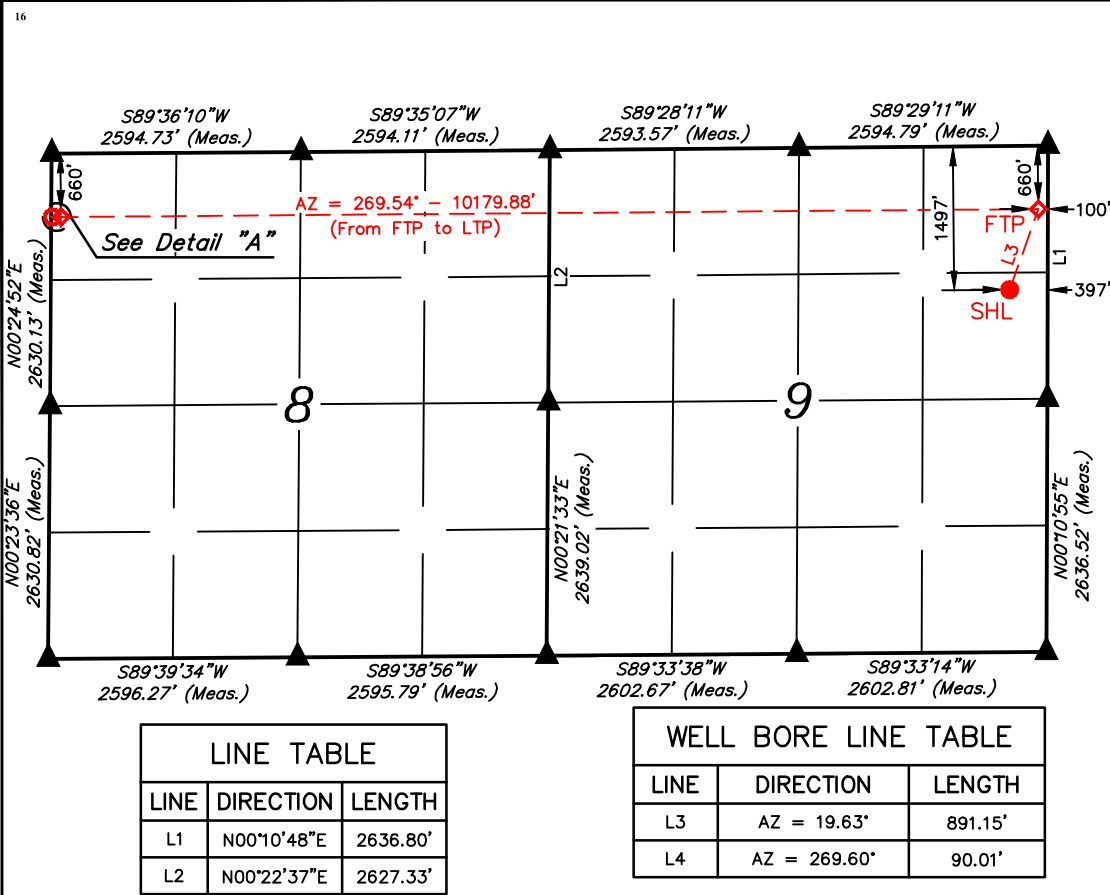

LINE TABLE		
LINE	DIRECTION	LENGTH
L1	N00°10'48"E	2636.80'
L2	N00°22'37"E	2627.33'

WELL BORE LINE TABLE		
LINE	DIRECTION	LENGTH
L3	AZ = 19.63°	891.15'
L4	AZ = 269.60°	90.01'

- NOTE:
- Distances referenced on plat to section lines are perpendicular.
  - Basis of Bearings is a Transverse Mercator Projection with a Central Meridian of W103°53'00" (NAD 83)

<sup>17</sup> OPERATOR  
CERTIFICATION

I hereby certify that the information contained herein is true and complete to the best of my knowledge and belief, and that this organization either owns a working interest or unleased mineral interest in the land including the proposed bottom hole location or has a right to drill this well at this location pursuant to a contract with an owner of such a mineral or working interest, or to a voluntary pooling agreement or a compulsory pooling order heretofore entered by the division.

*Ashley Brown* 2/5/2024  
Signature Date

Ashley Brown  
Printed Name

ashley.brown@permianres.com  
E-mail Address

<sup>18</sup> SURVEYOR  
CERTIFICATION

I hereby certify that the well location shown on this plat was plotted from field notes of actual surveys made by me or under my supervision, and that the same is true and correct to the best of my belief.

July 10, 2023

Date of Survey  
Signature and Seal of Professional Surveyor:



Certificate Number:

Detail "A"  
No Scale

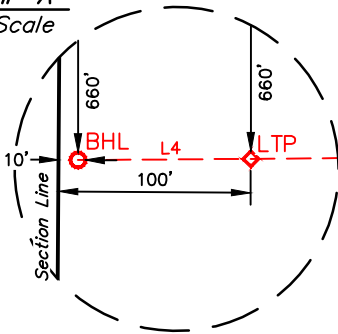

- = SURFACE HOLE LOCATION.
- ◆ = TAKE POINT.
- ◇ = BOTTOM HOLE LOCATION.
- ▲ = SECTION CORNER LOCATED.

NAD 83 (SURFACE HOLE LOCATION)	NAD 83 (FIRST TAKE POINT)
LATITUDE = 32°40'41.82" (32.678284°)	LATITUDE = 32°40'50.13" (32.680593°)
LONGITUDE = -104°10'25.89" (-104.173857°)	LONGITUDE = -104°10'22.41" (-104.172892°)
NAD 27 (SURFACE HOLE LOCATION)	NAD 27 (FIRST TAKE POINT)
LATITUDE = 32°40'41.40" (32.678167°)	LATITUDE = 32°40'49.71" (32.680476°)
LONGITUDE = -104°10'24.05" (-104.173348°)	LONGITUDE = -104°10'20.58" (-104.172382°)
STATE PLANE NAD 83 (N.M. EAST)	STATE PLANE NAD 83 (N.M. EAST)
N: 610527.73' E: 590405.87'	N: 611368.17' E: 590701.57'
STATE PLANE NAD 27 (N.M. EAST)	STATE PLANE NAD 27 (N.M. EAST)
N: 610465.50' E: 549226.24'	N: 611305.92' E: 549521.95'
NAD 83 (LAST TAKE POINT)	NAD 83 (BOTTOM HOLE LOCATION)
LATITUDE = 32°40'49.03" (32.680286°)	LATITUDE = 32°40'49.02" (32.680283°)
LONGITUDE = -104°12'21.49" (-104.205968°)	LONGITUDE = -104°12'22.54" (-104.206261°)
NAD 27 (LAST TAKE POINT)	NAD 27 (BOTTOM HOLE LOCATION)
LATITUDE = 32°40'48.61" (32.680169°)	LATITUDE = 32°40'48.60" (32.680167°)
LONGITUDE = -104°12'19.65" (-104.205458°)	LONGITUDE = -104°12'20.70" (-104.205751°)
STATE PLANE NAD 83 (N.M. EAST)	STATE PLANE NAD 83 (N.M. EAST)
N: 611242.58' E: 580524.82'	N: 611241.57' E: 580434.84'
STATE PLANE NAD 27 (N.M. EAST)	STATE PLANE NAD 27 (N.M. EAST)
N: 611180.41' E: 539345.19'	N: 611179.40' E: 539255.21'



DRAWN BY: N.D.T. 07-20-23  
REV: 4 01-31-24 L.T.T.  
(SHL & WELL BORE CHANGES)

**District I**  
1625 N. French Dr., Hobbs, NM 88240  
Phone:(575) 393-6161 Fax:(575) 393-0720  
**District II**  
811 S. First St., Artesia, NM 88210  
Phone:(575) 748-1283 Fax:(575) 748-9720  
**District III**  
1000 Rio Brazos Rd., Aztec, NM 87410  
Phone:(505) 334-6178 Fax:(505) 334-6170  
**District IV**  
1220 S. St Francis Dr., Santa Fe, NM 87505  
Phone:(505) 476-3470 Fax:(505) 476-3462

**State of New Mexico**  
**Energy, Minerals and Natural Resources**  
**Oil Conservation Division**  
**1220 S. St Francis Dr.**  
**Santa Fe, NM 87505**

CONDITIONS  
  
Action 311546

CONDITIONS

Operator: Permian Resources Operating, LLC 1001 17th Street, Suite 1800 Denver, CO 80202	OGRID: 372165
	Action Number: 311546
	Action Type: [C-103] NOI Change of Plans (C-103A)

CONDITIONS

Created By	Condition	Condition Date
ward.rikala	All original COA's still apply. Additionally, if cement is not circulated to surface during a cement job, then a CBL is required.	2/6/2024