

U.S. Department of the Interior
BUREAU OF LAND MANAGEMENT

Well Name: NASH UNIT	Well Location: T23S / R29E / SEC 12 / NESW /	County or Parish/State: EDDY / NM
Well Number: 13	Type of Well: OIL WELL	Allottee or Tribe Name:
Lease Number: NMNM0556859A	Unit or CA Name: NASH DRAW - DELAWARE	Unit or CA Number: NMNM70992C
US Well Number: 3001527316	Well Status: Abandoned	Operator: XTO ENERGY INCORPORATED

Accepted for record –NMOCD gc3/5/2024

Subsequent Report

Sundry ID: 2768857

Type of Submission: Subsequent Report

Type of Action: Plug and Abandonment

Date Sundry Submitted: 01/09/2024

Time Sundry Submitted: 11:33

Date Operation Actually Began: 02/20/2023

Actual Procedure: *** Well Record Clean UP** During well record clean up XTO Energy Inc, discovered that the subsequent P&A had not been submitted. XTO Energy Inc, respectfully requests your approval of plugging and abandonment of this well per the attached summary report and current WBD.

SR Attachments

Actual Procedure

Nash_13_P_A_Summary_Report___Current_P_Ad_WBD_20240109113229.pdf

Well Name: NASH UNIT

Well Location: T23S / R29E / SEC 12 /
NESW /County or Parish/State: EDDY /
NM

Well Number: 13

Type of Well: OIL WELL

Allottee or Tribe Name:

Lease Number: NMNM0556859A

Unit or CA Name: NASH DRAW -
DELAWAREUnit or CA Number:
NMNM70992C

US Well Number: 3001527316

Well Status: Abandoned

Operator: XTO ENERGY
INCORPORATED**Operator**

I certify that the foregoing is true and correct. Title 18 U.S.C. Section 1001 and Title 43 U.S.C. Section 1212, make it a crime for any person knowingly and willfully to make to any department or agency of the United States any false, fictitious or fraudulent statements or representations as to any matter within its jurisdiction. Electronic submission of Sundry Notices through this system satisfies regulations requiring a

Operator Electronic Signature: KRISTEN HOUSTON

Signed on: JAN 09, 2024 11:33 AM

Name: XTO ENERGY INCORPORATED

Title: Regulatory Analyst

Street Address: 6401 HOLIDAY HILL ROAD BLDG 5

City: MIDLAND

State: TX

Phone: (432) 620-6700

Email address: KRISTEN.HOUSTON@EXXONMOBIL.COM

Field

Representative Name:

Street Address:

City:

State:

Zip:

Phone:

Email address:

BLM Point of Contact

BLM POC Name: JAMES A AMOS

BLM POC Title: Acting Assistant Field Manager

BLM POC Phone: 5752345927

BLM POC Email Address: jamos@blm.gov

Disposition: Accepted

Disposition Date: 01/09/2024

Signature: James A Amos

Nash Unit 13
API 30-015-27316
P&A Summary Report

2/20/23 – 2/23/23: MIRU, POOH w/ tbg & Rods, PT csg to 500 psi for 30 min tested gd. Anchors Last Tested Feb/2023.

2/24/23: Set CIBP @ 6970'. TIH w/bit and perf sub TTO CIBP @ 6970'. Pump 25 sks Class C CMT over CIBP. TOH std back and LD tbg. WOC. SDFWE.

2/27/23: MIRU WLU. RIH with K Bar and TTOC @ 5683'. RIH GRJB to 5400'. RIH set CIBP @ 5344'. RDMO WLU. TIH TTO CIBP @ 5351'. TOH LD 1 jnt. Circulate well w/124 bbls 10# brine mixed w/35 sks soft gel mud @ 1.5 bpm. Pump 25 sks Class C CMT. Displace with 30 bbl 10# brine @ 1.5 bpm. TOH std back 30 jnts. Secured well.

2/28/23: TIH 158 jnts and TTOC @ 5082'. PT CIBP/csg 500 psi for 30 minutes. Test held. TOH LD 12 jnts EOT @ 4672'. Broke circulation w/3 bbls 10# brine @ 1.5 bpm. Pumped 25 sks Class C CMT from 4672' to 4416' (CTOC). TOH std back 22 jnts LD 8 jnts. WOC 4 hours. TIH 23 jnts (total in hole 138 jnts). TTOC 4423'. TOH std back 22 jnts LD 1 jnts. Pumped 5 bbls 10# brine @ 1.5 bpm to break circulation. Pumped 25 sks Class C CMT (EOT 3200' to CTOC 2950') Dispaced w/17 bbls 10# brine @ 1.5 bpm.

3/1/23: TIH 22 jnts TTOC 2928'. MIRU WLU. TTOC w/WLU @ 2944'. Perfed @ 2940'. RDMO WLU. MIRU WLU. Perfed @ 2890'. RDMO WLU. Break circulation. Pumped 25 sks Class C CMT. EOT 2944'. Calculated to of CMT 2691'. Pumped 25 sks Class C CMT. EOT 2944'. Calculated to of CMT 2691'.

3/2/23: MIRU WLU. TTOC @ 2,633'. Perfed @ 1,560. Established injection rate. TOH LD 47 jnts. SD due to weather. Secured well.

3/3/23: TIH to LD tbg (44 jnts.) ND BOP. NU B1 Flange. Pump 1 bbl 10# Brine @ 1.5 bpm to break circulation. SQZ 385 sks Class C CMT to surface. RD pulling unit and aux equipment. XTO to cut off well head and Install DHM.



Schematic - Vertical with Perfs

Well Name: Nash Unit 013

API/UWI 3001527316	SAP Cost Center ID 1136451001	Permit Number	State/Province New Mexico	County Eddy
Surface Location T23S-R29E-S12	Spud Date 2/12/1993 00:00	Original KB Elevation (ft) 2,988.00	Ground Elevation (ft) 2,976.00	KB-Ground Distance (ft) 12.00

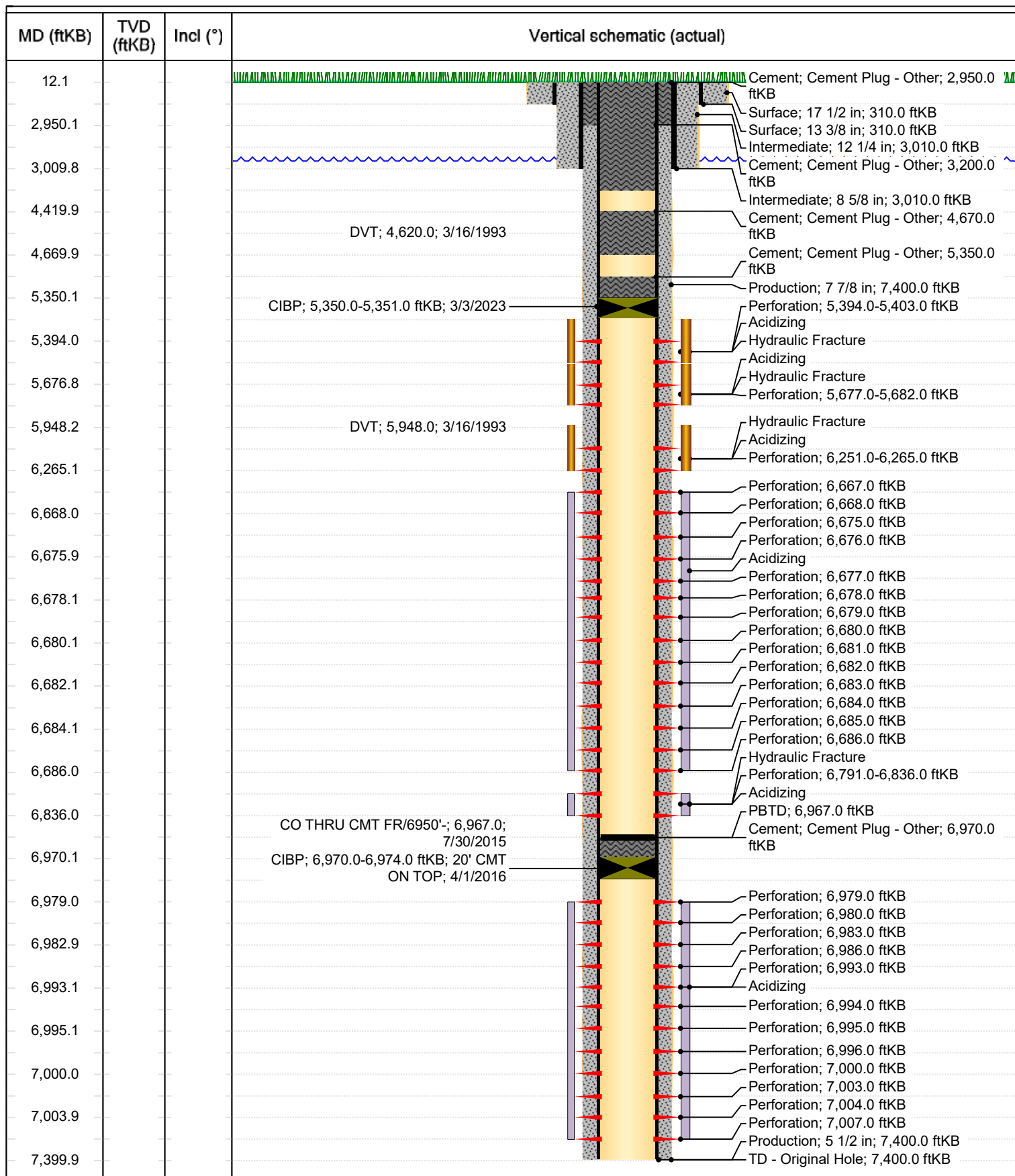

District I
1625 N. French Dr., Hobbs, NM 88240
Phone:(575) 393-6161 Fax:(575) 393-0720

District II
811 S. First St., Artesia, NM 88210
Phone:(575) 748-1283 Fax:(575) 748-9720

District III
1000 Rio Brazos Rd., Aztec, NM 87410
Phone:(505) 334-6178 Fax:(505) 334-6170

District IV
1220 S. St Francis Dr., Santa Fe, NM 87505
Phone:(505) 476-3470 Fax:(505) 476-3462

State of New Mexico
Energy, Minerals and Natural Resources
Oil Conservation Division
1220 S. St Francis Dr.
Santa Fe, NM 87505

CONDITIONS

Action 301765

CONDITIONS

Operator: XTO ENERGY, INC 6401 Holiday Hill Road Midland, TX 79707	OGRID: 5380
	Action Number: 301765
	Action Type: [C-103] Sub. Plugging (C-103P)

CONDITIONS

Created By	Condition	Condition Date
gcordero	None	3/5/2024