

U.S. Department of the Interior  
BUREAU OF LAND MANAGEMENT

## Sundry Print Report

03/04/2024

Well Name: PET INC	Well Location: T28N / R15W / SEC 25 / SWSE / 36.628433 / -108.383972	County or Parish/State: SAN JUAN / NM
Well Number: 7	Type of Well: CONVENTIONAL GAS WELL	Allottee or Tribe Name: SHIPROCK
Lease Number: 14206032015	Unit or CA Name:	Unit or CA Number:
US Well Number: 3004521062	Well Status: Abandoned	Operator: NAVAJO NATION OIL & GAS COMPANY

## Subsequent Report

Sundry ID: 2777577

Type of Submission: Subsequent Report

Type of Action: Plug and Abandonment

Date Sundry Submitted: 03/04/2024

Time Sundry Submitted: 09:27

Date Operation Actually Began: 02/14/2024

Actual Procedure: Navajo Nation Oil &amp; Gas Company plugged and abandoned the subject well on 2/14/2024.

## SR Attachments

Actual Procedure

Pet\_Inc\_7\_PA\_Summary\_WBD\_20240304092713.pdf

<b>Well Name:</b> PET INC	<b>Well Location:</b> T28N / R15W / SEC 25 / SWSE / 36.628433 / -108.383972	<b>County or Parish/State:</b> SAN JUAN / NM
<b>Well Number:</b> 7	<b>Type of Well:</b> CONVENTIONAL GAS WELL	<b>Allottee or Tribe Name:</b> SHIPROCK
<b>Lease Number:</b> 14206032015	<b>Unit or CA Name:</b>	<b>Unit or CA Number:</b>
<b>US Well Number:</b> 3004521062	<b>Well Status:</b> Abandoned	<b>Operator:</b> NAVAJO NATION OIL & GAS COMPANY

**Operator**

I certify that the foregoing is true and correct. Title 18 U.S.C. Section 1001 and Title 43 U.S.C. Section 1212, make it a crime for any person knowingly and willfully to make to any department or agency of the United States any false, fictitious or fraudulent statements or representations as to any matter within its jurisdiction. Electronic submission of Sundry Notices through this system satisfies regulations requiring a

**Operator Electronic Signature:** ARLEEN SMITH**Signed on:** MAR 04, 2024 09:27 AM**Name:** NAVAJO NATION OIL & GAS COMPANY**Title:** Regulatory Specialist**Street Address:** 332 RD 3100**City:** AZTEC**State:** NM**Phone:** (505) 327-4892**Email address:** ARLEEN@WALSHENG.NET**Field****Representative Name:****Street Address:****City:****State:****Zip:****Phone:****Email address:****BLM Point of Contact****BLM POC Name:** MATTHEW H KADE**BLM POC Title:** Petroleum Engineer**BLM POC Phone:** 5055647736**BLM POC Email Address:** MKADE@BLM.GOV**Disposition:** Accepted**Disposition Date:** 03/04/2024**Signature:** Matthew Kade

Navajo Nation Oil and Gas				Pet Inc #7		Date Comp: 2/14/2024	
Plug #	Formation	Formation Top	Perfs	CICR Depth	Cement Detail	Cement Depths	Plug Position
1	Fruitland PC	718' 742'	-	689'	Dump Ball 5 sx Class G Neat 5.75 cf)	649'-689'	Inside
2	Surface	0'	-	-	45 sxs Class G Neat (51.8 cf)	0'-150'	Inside
<p>12/18/23 - SICP=60PSI, NO BH, BWD, JHA with crew, RU to run 4.06 od gage ring, RIH with GR, tagged tight spot at 372'. Worked thru tight spot and continued tih. Tagged again at 530' and could not get deeper. Pick tool up hole 100 ft and pumped 5 bbls water down casing. Continued tih to tight spot at 530' and got worked thru tight spot. Got GR to 705'. POH with Junk basket and gage ring. Got out with tools, Junk basket had a hand full of scale inside. RIH with CIBP and setting tool. (Csg collar at 660' and 694'. Set CIBP at 689'. Plug acted like it set, but could not get released from CIBP. Attempted to work wireline and setting off of cibp. Contacted engineering, contined to work line to shear out of rope socket in 500 pound increments. Sheared out of rope socket at 3559#. POH with line. Got out with line and it showed that we pulled out of rope socket, no line left in well. Load and test casing to 747 psi. Held solid. Bled off pressure and run in for CBL. LD tools, RD crane truck and wireline. RD M&amp;R. Secured the well for rig moving in at a later date.(50' to surface showed good cement and 500' on down had good cement according to operator). Off location at 1400, NNMinerals Inspector Val Uentillie on location to witness the operation.</p> <p>12/20/23 - SICP=0PSI, MIRU, JHW with crew, ND wellhead master valve, NU BOP and work floor. Derick up at 10:45. MU overshot with 3-1/8" spiral grapple. TIH with 2-3/8", EU8RD, J55 YB TBG, tally on the way in. Tagged top of fish at 680' with 22 joints in and 6ft stickup. String weight at 4K. Started pulling up in 5K increments. Shear stud sheared at 35K (30K over). POH with tbg and tools. Got out with WL tools. Setting tool stroked out. RU TWG to dump bail cement on CIBP @ 689'. Dump bailed 40' of cement on cibp. RD baller and wl truck. TWG operator tore down oil chamber to verify oil in cylinder. Witnessed oil in chamber. Operator will give update when redress is completed. TIH with tbg out of the derrick then poh laying down tbg. ND BOP and NU wellhead valve. RD and prep to move to yard in the morning. Off location at 17:00</p> <p>2/14/24 - SICP=0PSI, MIRU, JHA with crew, RIH with 150 ft of 1" poly pipe and established circulation. M&amp;P 45 sks, 1.15 yield, 51.8 cuft, 9.2 bbls, 15.8# class "G" neat cement. Got good cement returns at surface. SD. Cut off casing strings from wellbore. Ran tank strap, TOC at 10' in 5"x7-5/8". 5" TOC at surface. Welded dry hole marker plate offset onto casing strings. Topped off with 10 gallons of cement. RDMOL to PET Inc #16.</p>							

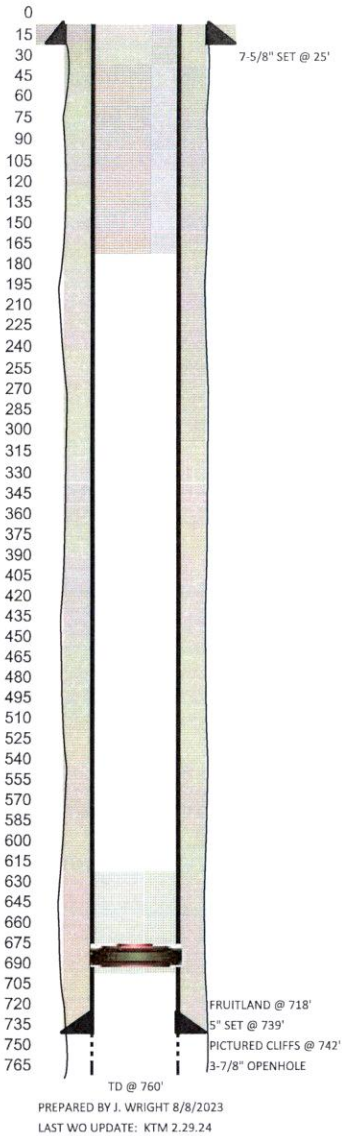

WELL: PET INC 7

FIELD: OJO FRUITLAND SAND

FORMATION: PICTURED CLIFFS

TD: 760'

COUNTY: SAN JUAN

STATE: NM

LOCATION: 790' FSL & 1,750' FEL, SEC 25, T28N, R15W

ELEV G/L: 5,709'

API #: 30-045-21062

SPUD: 10/16/1972

PLUGGED 2.14.24

CASING RECORD

SURFACE CASING

OD	WT/FT	GRADE	THD	TOP	BTM	NO JTS	BIT SZ	SX CMT	TOP CMT
7-5/8"	26.4		LTC	SURF	25	1	8-3/4"	3	SURF

PRODUCTION CASING

OD	WT/FT	GRADE	THD	TOP	BTM	NO JTS	BIT SZ	SX CMT	TOP CMT
5"	11.5	UNK	STC	0	739	24	6-1/4"	35	

TUBING

OD	WT/FT	GRADE	THD	TOP	BTM	NO JTS	BIT SZ
1"	1.8				755	36	

PERFORATION RECORD

DATE	TOP	BOTTOM	SPF	ZONE	STATUS
10/24/72	739'	760'	OH	PICTURED CLIFFS	OPEN

Plug #2: Surface - TOC 2-7/8" \* 4-1/2" annulus (EST: Surface - 307')  
Surface - 150'  
45 sxs Class G Neat (51.8 cf)

Set retainer at 689'  
Plug #1: PC / Fruitland  
649'-689'  
Dump Ball 5 sx Class G Neat 5.75 cf)

**District I**  
1625 N. French Dr., Hobbs, NM 88240  
Phone:(575) 393-6161 Fax:(575) 393-0720  
**District II**  
811 S. First St., Artesia, NM 88210  
Phone:(575) 748-1283 Fax:(575) 748-9720  
**District III**  
1000 Rio Brazos Rd., Aztec, NM 87410  
Phone:(505) 334-6178 Fax:(505) 334-6170  
**District IV**  
1220 S. St Francis Dr., Santa Fe, NM 87505  
Phone:(505) 476-3470 Fax:(505) 476-3462

State of New Mexico  
Energy, Minerals and Natural Resources  
Oil Conservation Division  
1220 S. St Francis Dr.  
Santa Fe, NM 87505

CONDITIONS

Action 319894

CONDITIONS

Operator: NNOGC EXPLORATION AND PRODUCTION, LLC P.O. Box 4439 Window Rock, AZ 86515	OGRID: 292875
	Action Number: 319894
	Action Type: [C-103] Sub. Plugging (C-103P)

CONDITIONS

Created By	Condition	Condition Date
mkuehling	approved for record only - well plugged 2/14/2024	3/6/2024