

Form 3160-5
(June 2019)UNITED STATES
DEPARTMENT OF THE INTERIOR
BUREAU OF LAND MANAGEMENTFORM APPROVED
OMB No. 1004-0137
Expires: October 31, 2021**SUNDRY NOTICES AND REPORTS ON WELLS**
Do not use this form for proposals to drill or to re-enter an abandoned well. Use Form 3160-3 (APD) for such proposals.5. Lease Serial No. **NMNM96047**

6. If Indian, Allottee or Tribe Name

SUBMIT IN TRIPLICATE - Other instructions on page 2

1. Type of Well

☐ Oil Well ☒ Gas Well ☐ Other2. Name of Operator **EARTHSTONE OPERATING LLC**3a. Address **300 N MARIENFIELD STREET SUITE 1000, MIDLAND, TX 79701**
3b. Phone No. (include area code) **(432) 695-4222**4. Location of Well (Footage, Sec., T., R., M., or Survey Description)
SEC 3/T24S/R26E/NMP

7. If Unit of CA/Agreement, Name and/or No.

8. Well Name and No. **BLACK RIVER 3/1**9. API Well No. **3001529259**10. Field and Pool or Exploratory Area
S CARLSBAD/S CARLSBAD11. Country or Parish, State
EDDY/NM**12. CHECK THE APPROPRIATE BOX(ES) TO INDICATE NATURE OF NOTICE, REPORT OR OTHER DATA**

TYPE OF SUBMISSION	TYPE OF ACTION			
<input type="checkbox"/> Notice of Intent	<input type="checkbox"/> Acidize	<input type="checkbox"/> Deepen	<input type="checkbox"/> Production (Start/Resume)	<input type="checkbox"/> Water Shut-Off
<input checked="" type="checkbox"/> Subsequent Report	<input type="checkbox"/> Alter Casing	<input type="checkbox"/> Hydraulic Fracturing	<input type="checkbox"/> Reclamation	<input type="checkbox"/> Well Integrity
<input type="checkbox"/> Final Abandonment Notice	<input type="checkbox"/> Casing Repair	<input type="checkbox"/> New Construction	<input type="checkbox"/> Recomplete	<input type="checkbox"/> Other
	<input type="checkbox"/> Change Plans	<input checked="" type="checkbox"/> Plug and Abandon	<input type="checkbox"/> Temporarily Abandon	
	<input type="checkbox"/> Convert to Injection	<input type="checkbox"/> Plug Back	<input type="checkbox"/> Water Disposal	

13. Describe Proposed or Completed Operation: Clearly state all pertinent details, including estimated starting date of any proposed work and approximate duration thereof. If the proposal is to deepen directionally or recomplete horizontally, give subsurface locations and measured and true vertical depths of all pertinent markers and zones. Attach the Bond under which the work will be performed or provide the Bond No. on file with BLM/BIA. Required subsequent reports must be filed within 30 days following completion of the involved operations. If the operation results in a multiple completion or recompletion in a new interval, a Form 3160-4 must be filed once testing has been completed. Final Abandonment Notices must be filed only after all requirements, including reclamation, have been completed and the operator has determined that the site is ready for final inspection.)

12/19/2023: SQZ. (45) SXS. CLASS "H" BELOW PKR. @ 10,870' (PER BLM); WOC. 12/20/2023: DID NOT TAG TOC; RE-SQZ. (45) SXS. CLASS "H" CMT. BELOW PKR. @ 10,870'; WOC X TAG TOC @ 10,393' (OK'D BY BLM). 12/21/2023: CIRC. WELL W/ M.L.F.; PUMP (55) SXS. CLASS "H" CMT. @ 10,393' (PER BLM); WOC. 12/27/2023: TAG TOC @ 9,931' (OK'D BY BLM); PUMP (25) SXS. CLASS "H" CMT. @ 9,673'-9,483'. 12/28/2024: RUN CBL @ 9,415'-SURF. (PER BLM); PUMP (45) SXS. CLASS "H" CMT. @ 8,673'; WOC. 12/29/2023: TAG TOC @ 8,192'; PUMP (25) SXS. CLASS "C" CMT. @ 5,374'-5,196'; PUMP (25) SXS. @ 3,650'-3,500'; PUMP (30) SXS. @ 1,960' (PER BLM); WOC X TAG TOC @ 1,657'; PUMP (25) SXS. CLASS "C" CMT. @ 445' (PER BLM); WOC. 12/30/2023: TAG TOC @ 240'; PERF. SQZ. HOLES @ 240'; ATTEMPT TO EST. INJ. RATE - PRES. UP TO 1,200# X HOLD; PERF. X CIRC. TO SURF., FILLING ALL ANNULI, (50) SXS. CLASS "C" CMT. @ 100'-3' (PER BLM). 01/02/2024: DIG OUT X CUT OFF WELLHEAD 3' B.G.L.; TOP OFF ALL ANNULI W/ CMT.; WELD ON STEEL PLATE TO CSGS. X INSTALL DRY HOLE MARKER. WELL PLUGGED AND ABANDONED 01/02/2024.

14. I hereby certify that the foregoing is true and correct. Name (Printed/Typed)

DAVID EYLER / Ph: (432) 687-3033

Agent
Title

Signature (Electronic Submission)

Date **01/09/2024** 01/06/2024

Accepted for record -NMOCD gc3/5/2024

THE SPACE FOR FEDERAL OR STATE OFFICE USE

Approved by

JAMES A AMOS / Ph: (575) 234-5927 / Accepted

Acting Assistant Field Manager
Title

Date 01/09/2024

Conditions of approval, if any, are attached. Approval of this notice does not warrant or certify that the applicant holds legal or equitable title to those rights in the subject lease which would entitle the applicant to conduct operations thereon.

Office **CARLSBAD**

Title 18 U.S.C Section 1001 and Title 43 U.S.C Section 1212, make it a crime for any person knowingly and willfully to make to any department or agency of the United States any false, fictitious or fraudulent statements or representations as to any matter within its jurisdiction.

(Instructions on page 2)

Additional Information

Location of Well

0. SHL: NESW / 0 / 0 / TWSP: 24S / RANGE: 26E / SECTION: 3 / LAT: 0.0 / LONG: 0.0 (TVD: 0 feet, MD: 0 feet)

BHL: NESW / 0 / 0 / TWSP: 24S / SECTION: / LAT: 0.0 / LONG: 0.0 (TVD: 0 feet, MD: 0 feet)



Well Name: Black River 3 Fed 1

CURRENT

API/UWI 3001529259	Surface Legal Location	Field Name Morrow	License #	State/Province New Mexico	Well Configuration Type Vertical
Original KB Elevation (ft)	KB-Tubing Head Distance (ft)	Intermediate Spud Date 11/11/1996 00:00	Rig Release Date	PBTD (All) (ftKB)	Total Depth All (TVD) (ftKB)

Vertical, Original Hole, 10/10/2023 9:12:00 AM

Vertical schematic (actual)

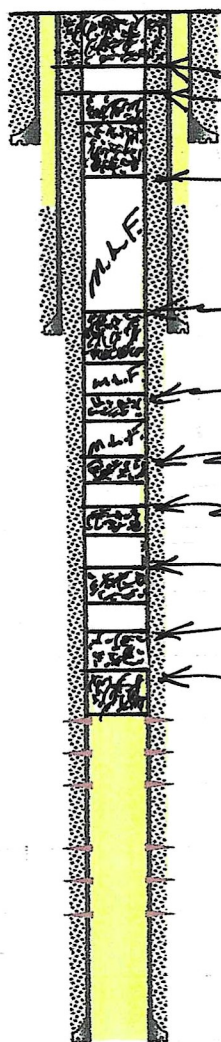

PERF. XCIRC. (50) SXS. @ 100'-3'
SQZ. PERFS. @ 240'
Pump (25) SXS. @ 445'-240'

Pump (30) SXS. @ 1,960'-1,657'

Pump (25) SXS. @ 3,650'-3,500'

Pump (25) SXS. @ 5,374'-5,196'

Pump (45) SXS. @ 8,673'-8,192'

Pump (25) SXS. @ 9,673'-9,483'

Pump (55) SXS. @ 10,393'-9,931'

SQZ. (90) SXS. @ 10,870'-10,393'

Casing Strings

Casing Description	Top (ftKB)	Set Depth (ft...)	OD (in)	W/Len (lb/ft)	String Grade
Surface	0.0	395.0	13 3/8	48.00	H-40
Intermediate	0.0	1,891.0	9 5/8	36.00	J-55
Production	0.0	11,832.0	5 1/2	17.00	N-80

Vertical, Original Hole, 10/10/2023 8:12:00 AM

Vertical schematic (actual)

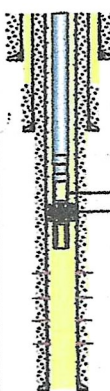

1-3: Profile Slinger F Profile
1-4: Packer

DAE 01/06/2024

District I
1625 N. French Dr., Hobbs, NM 88240
Phone:(575) 393-6161 Fax:(575) 393-0720
District II
811 S. First St., Artesia, NM 88210
Phone:(575) 748-1283 Fax:(575) 748-9720
District III
1000 Rio Brazos Rd., Aztec, NM 87410
Phone:(505) 334-6178 Fax:(505) 334-6170
District IV
1220 S. St Francis Dr., Santa Fe, NM 87505
Phone:(505) 476-3470 Fax:(505) 476-3462

State of New Mexico
Energy, Minerals and Natural Resources
Oil Conservation Division
1220 S. St Francis Dr.
Santa Fe, NM 87505

CONDITIONS

Action 301847

CONDITIONS

Operator: Earthstone Operating, LLC 300 N. Marienfeld St Ste 1000 Midland, TX 79701	OGRID: 331165
	Action Number: 301847
	Action Type: [C-103] Sub. Plugging (C-103P)

CONDITIONS

Created By	Condition	Condition Date
gcordero	None	3/6/2024