

Well Name	Well Number	US Well Number	Lease Number	Case Number	Operator
STRANGER 34	8H	3002546008	NMNM113898	NMNM113898	DEVON
STRANGER 34	7H	3002546007	NMNM92200	NMNM92200	DEVON
STRANGER 34	12H	3002546012	NMNM113898	NMNM113898	DEVON

Notice of Intent

Sundry ID: 2777929

Type of Submission: Notice of Intent

Type of Action: APD Change

Date Sundry Submitted: 03/05/2024

Time Sundry Submitted: 11:05

Date proposed operation will begin: 11/30/2022

Procedure Description: Spacing Revision/Correction - Devon Energy Production Company L.P. respectfully requests spacing revisions for the subject wells from 160acs to 320acs, per pending E/2 Wolfcamp Communitization Agreement. Please see attached revised C-102s.

NOI Attachments

Procedure Description

STRANGER_34_FED_COM_12H_C_102_Ded_Acs_Rev_20240306091541.pdf

STRANGER_34_FED_COM_8H_C_102_Ded_Ac_Rev_20240306091335.pdf

STRANGER_34_FED_COM_7H_C_102_Ded_Acs_Rev_20240306091253.pdf

Operator

I certify that the foregoing is true and correct. Title 18 U.S.C. Section 1001 and Title 43 U.S.C. Section 1212, make it a crime for any person knowingly and willfully to make to any department or agency of the United States any false, fictitious or fraudulent statements or representations as to any matter within its jurisdiction. Electronic submission of Sundry Notices through this system satisfies regulations requiring a

Operator Electronic Signature: REBECCA DEAL**Signed on:** MAR 06, 2024 09:16 AM**Name:** DEVON ENERGY PRODUCTION COMPANY LP**Title:** Regulatory Analyst**Street Address:** 333 W SHERIDAN AVE**City:** OKLAHOMA CITY**State:** OK**Phone:** (303) 299-1406**Email address:** REBECCA.DEAL@DVN.COM**Field****Representative Name:****Street Address:****City:****State:****Zip:****Phone:****Email address:****BLM Point of Contact****BLM POC Name:** LONG VO**BLM POC Title:** Petroleum Engineer**BLM POC Phone:** 5759885402**BLM POC Email Address:** LVO@BLM.GOV**Disposition:** Accepted**Disposition Date:** 03/06/2024**Signature:** Long Vo

Form 3160-5 (June 2019)	UNITED STATES DEPARTMENT OF THE INTERIOR BUREAU OF LAND MANAGEMENT	FORM APPROVED OMB No. 1004-0137 Expires: October 31, 2021
SUNDRY NOTICES AND REPORTS ON WELLS <i>Do not use this form for proposals to drill or to re-enter an abandoned well. Use Form 3160-3 (APD) for such proposals.</i>		5. Lease Serial No. MULTIPLE
		6. If Indian, Allottee or Tribe Name MULTIPLE
		7. If Unit of CA/Agreement, Name and/or No. MULTIPLE
SUBMIT IN TRIPLICATE - Other instructions on page 2		8. Well Name and No. MULTIPLE
1. Type of Well <input type="checkbox"/> Oil Well <input type="checkbox"/> Gas Well <input type="checkbox"/> Other	2. Name of Operator DEVON ENERGY PRODUCTION COMPANY LP	9. API Well No. MULTIPLE
3a. Address 333 WEST SHERIDAN AVE, OKLAHOMA CITY,	3b. Phone No. (include area code) (405) 235-3611	10. Field and Pool or Exploratory Area MULTIPLE
4. Location of Well (Footage, Sec., T.,R.,M., or Survey Description) MULTIPLE		11. Country or Parish, State MULTIPLE

12. CHECK THE APPROPRIATE BOX(ES) TO INDICATE NATURE OF NOTICE, REPORT OR OTHER DATA				
TYPE OF SUBMISSION	TYPE OF ACTION			
<input checked="" type="checkbox"/> Notice of Intent	<input type="checkbox"/> Acidize	<input type="checkbox"/> Deepen	<input type="checkbox"/> Production (Start/Resume)	<input type="checkbox"/> Water Shut-Off
<input type="checkbox"/> Subsequent Report	<input type="checkbox"/> Alter Casing	<input type="checkbox"/> Hydraulic Fracturing	<input type="checkbox"/> Reclamation	<input type="checkbox"/> Well Integrity
<input type="checkbox"/> Final Abandonment Notice	<input type="checkbox"/> Casing Repair	<input type="checkbox"/> New Construction	<input type="checkbox"/> Recomplete	<input type="checkbox"/> Other
	<input checked="" type="checkbox"/> Change Plans	<input type="checkbox"/> Plug and Abandon	<input type="checkbox"/> Temporarily Abandon	
	<input type="checkbox"/> Convert to Injection	<input type="checkbox"/> Plug Back	<input type="checkbox"/> Water Disposal	

13. Describe Proposed or Completed Operation: Clearly state all pertinent details, including estimated starting date of any proposed work and approximate duration thereof. If the proposal is to deepen directionally or recompleate horizontally, give subsurface locations and measured and true vertical depths of all pertinent markers and zones. Attach the Bond under which the work will be perfonned or provide the Bond No. on file with BLM/BIA. Required subsequent reports must be filed within 30 days following completion of the involved operations. If the operation results in a multiple completion or recompleation in a new interval, a Form 3160-4 must be filed once testing has been completed. Final Abandonment Notices must be filed only after all requirements, including reclamation, have been completed and the operator has detennined that the site is ready for final inspection.)

Spacing Revision/Correction - Devon Energy Production Company L.P. respectfully requests spacing revisions for the subject wells from 160acs to 320acs, per pending E/2 Wolfcamp Communitization Agreement. Please see attached revised C-102s.

14. I hereby certify that the foregoing is true and correct. Name (Printed/Typed) REBECCA DEAL / Ph: (303) 299-1406	Title Regulatory Analyst
Signature (Electronic Submission)	Date 03/06/2024

THE SPACE FOR FEDERAL OR STATE OFFICE USE		
Approved by LONG VO / Ph: (575) 988-5402 / Accepted	Title Petroleum Engineer	Date 03/06/2024
Conditions of approval, if any, are attached. Approval of this notice does not warrant or certify that the applicant holds legal or equitable title to those rights in the subject lease which would entitle the applicant to conduct operations thereon.	Office CARLSBAD	

Title 18 U.S.C Section 1001 and Title 43 U.S.C Section 1212, make it a crime for any person knowingly and willfully to make to any department or agency of the United States any false, fictitious or fraudulent statements or representations as to any matter within its jurisdiction.

(Instructions on page 2)

GENERAL INSTRUCTIONS

This form is designed for submitting proposals to perform certain well operations and reports of such operations when completed as indicated on Federal and Indian lands pursuant to applicable Federal law and regulations. Any necessary special instructions concerning the use of this form and the number of copies to be submitted, particularly with regard to local area or regional procedures and practices, are either shown below, will be issued by or may be obtained from the local Federal office.

SPECIFIC INSTRUCTIONS

Item 4 - Locations on Federal or Indian land should be described in accordance with Federal requirements. Consult the local Federal office for specific instructions.

Item 13: Proposals to abandon a well and subsequent reports of abandonment should include such special information as is required by the local Federal office. In addition, such proposals and reports should include reasons for the abandonment; data on any former or present productive zones or other zones with present significant fluid contents not sealed off by cement or otherwise; depths (top and bottom) and method of placement of cement plugs; mud or other material placed below, between and above plugs; amount, size, method of parting of any casing, liner or tubing pulled and the depth to the top of any tubing left in the hole; method of closing top of well and date well site conditioned for final inspection looking for approval of the abandonment. If the proposal will involve **hydraulic fracturing operations**, you must comply with 43 CFR 3162.3-3, including providing information about the protection of usable water. Operators should provide the best available information about all formations containing water and their depths. This information could include data and interpretation of resistivity logs run on nearby wells. Information may also be obtained from state or tribal regulatory agencies and from local BLM offices.

NOTICES

The privacy Act of 1974 and the regulation in 43 CFR 2.48(d) provide that you be furnished the following information in connection with information required by this application.

AUTHORITY: 30 U.S.C. 181 et seq., 351 et seq., 25 U.S.C. 396; 43 CFR 3160.

PRINCIPAL PURPOSE: The information is used to: (1) Evaluate, when appropriate, approve applications, and report completion of subsequent well operations, on a Federal or Indian lease; and (2) document for administrative use, information for the management, disposal and use of National Resource lands and resources, such as: (a) evaluating the equipment and procedures to be used during a proposed subsequent well operation and reviewing the completed well operations for compliance with the approved plan; (b) requesting and granting approval to perform those actions covered by 43 CFR 3162.3-2, 3162.3-3, and 3162.3-4; (c) reporting the beginning or resumption of production, as required by 43 CFR 3162.4-1(c) and (d) analyzing future applications to drill or modify operations in light of data obtained and methods used.

ROUTINE USES: Information from the record and/or the record will be transferred to appropriate Federal, State, local or foreign agencies, when relevant to civil, criminal or regulatory investigations or prosecutions in connection with congressional inquiries or to consumer reporting agencies to facilitate collection of debts owed the Government.

EFFECT OF NOT PROVIDING THE INFORMATION: Filing of this notice and report and disclosure of the information is mandatory for those subsequent well operations specified in 43 CFR 3162.3-2, 3162.3-3, 3162.3-4.

The Paperwork Reduction Act of 1995 requires us to inform you that:

The BLM collects this information to evaluate proposed and/or completed subsequent well operations on Federal or Indian oil and gas leases.

Response to this request is mandatory.

The BLM would like you to know that you do not have to respond to this or any other Federal agency-sponsored information collection unless it displays a currently valid OMB control number.

BURDEN HOURS STATEMENT: Public reporting burden for this form is estimated to average 8 hours per response, including the time for reviewing instructions, gathering and maintaining data, and completing and reviewing the form. Direct comments regarding the burden estimate or any other aspect of this form to U.S. Department of the Interior, Bureau of Land Management (1004-0137), Bureau Information Collection Clearance Officer (WO-630), 1849 C St., N.W., Mail Stop 401 LS, Washington, D.C. 20240

Additional Information

Batch Well Data

STRANGER 34 FED COM 8H, US Well Number: 3002546008, Case Number: NMNM113898, Lease Number: NMNM113898,
Operator:DEVON ENERGY PRODUCTION COMPANY LP

STRANGER 34 FED COM 12H, US Well Number: 3002546012, Case Number: NMNM113898, Lease Number: NMNM113898,
Operator:DEVON ENERGY PRODUCTION COMPANY LP

STRANGER 34 FED COM 7H, US Well Number: 3002546007, Case Number: NMNM92200, Lease Number: NMNM92200,
Operator:DEVON ENERGY PRODUCTION COMPANY LP

CONFIDENTIAL

DISTRICT I
1625 N. FRENCH DR., HOBBS, NM 88420
Phone: (575) 393-6161 Fax: (575) 393-0720

DISTRICT II
811 S. FIRST ST., ARTESIA, NM 88210
Phone: (575) 748-1283 Fax: (575) 748-9720

DISTRICT III
1000 RIO BRAZOS RD., AZTEC, NM 87410
Phone: (505) 334-6178 Fax: (505) 334-6170

DISTRICT IV
1220 S. ST. FRANCIS DR., SANTA FE, NM 87505
Phone: (505) 476-3460 Fax: (505) 476-3462

State of New Mexico
Energy, Minerals & Natural Resources Department
OIL CONSERVATION DIVISION
1220 SOUTH ST. FRANCIS DR.
Santa Fe, New Mexico 87505

Form C-102
Revised August 1, 2011
Submit one copy to appropriate
District Office

☒ AMENDED REPORT

WELL LOCATION AND ACREAGE DEDICATION PLAT

API Number 35-025-46012		Pool Code 98094	Pool Name BOBCAT DRAW; UPR WOLFCAMP
Property Code 325720	Property Name STRANGER 34 FED COM		Well Number 12H
OGRID No. 6137	Operator Name DEVON ENERGY PRODUCTION COMPANY, L.P.		Elevation 3304.8'

Surface Location

UL or lot No.	Section	Township	Range	Lot Idn	Feet from the	North/South line	Feet from the	East/West line	County
0	34	25-S	34-E		205	SOUTH	520	EAST	LEA

Bottom Hole Location If Different From Surface

UL or lot No.	Section	Township	Range	Lot Idn	Feet from the	North/South line	Feet from the	East/West line	County
A	34	25-S	34-E		84	NORTH	401	EAST	LEA

Dedicated Acres	Joint or Infill	Consolidation Code	Order No.
320			Pending E/2 WC CA

NO ALLOWABLE WILL BE ASSIGNED TO THIS COMPLETION UNTIL ALL INTERESTS HAVE BEEN CONSOLIDATED
OR A NON-STANDARD UNIT HAS BEEN APPROVED BY THE DIVISION

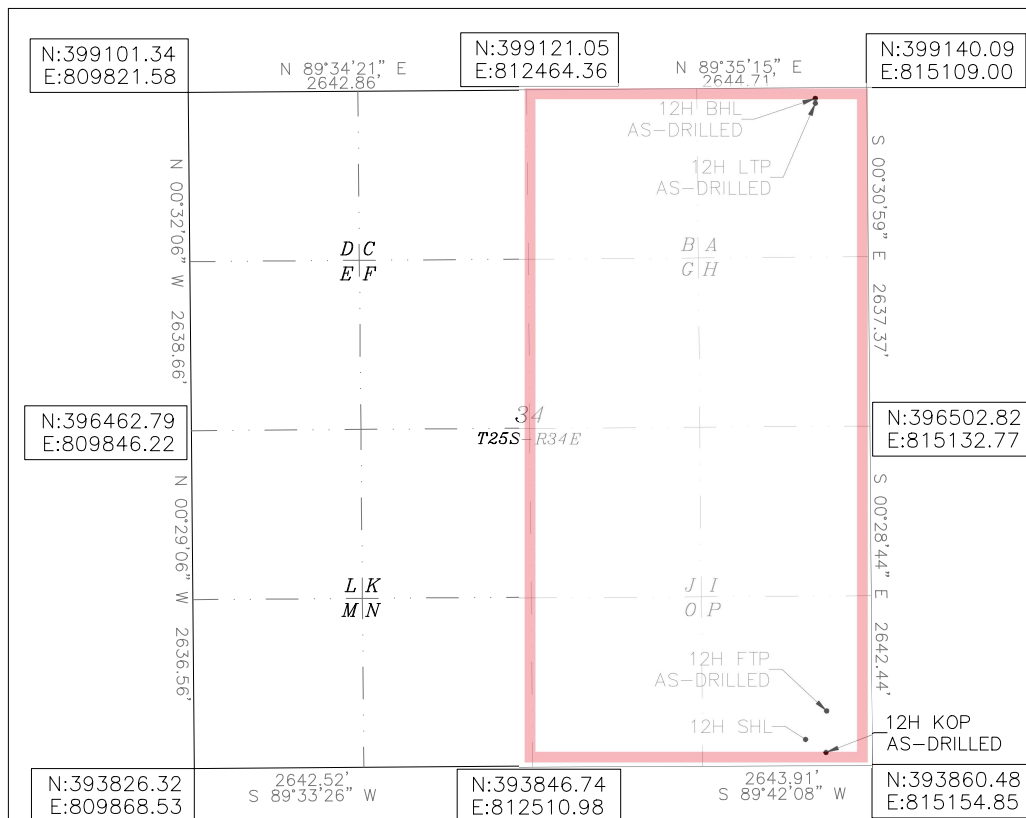

Note: All bearings recited herein are based on the New Mexico State Plane Coordinate System, NAD 83, New Mexico East Zone 3001, US Survey Feet, all distances are grid.

<u>STRANGER 34 FED COM 12H</u>	<u>FIRST TAKE POINT</u>	<u>BOTTOM OF HOLE</u>
LAT:32.080286	42°S 35° FEL SEC. 34	LAT:32.094000
LON:103.450946	LAT:32.080892	LON:103.450572
N:394062.77	LON:103.450411	N:399052.96
E:814633.14	N:394284.73	E:814708.30
<u>KICK OFF POINT</u>	E:814796.97	
102° FEL 362° FEL SEC. 34	<u>LAST TAKE POINT</u>	
LAT:32.080002	121° FNL 401° FEL SEC. 34	
LON:103.450436	LAT:32.093898	
N:393981.06	LON:103.450568	
E:814791.86	N:399015.98	
	E:814709.98	

OPERATOR CERTIFICATION

I hereby certify that the information herein is true and complete to the best of my knowledge and belief, and that this organization either owns a working interest or unleased mineral interest in the land including the proposed bottom hole location or has a right to drill this well at this location pursuant to a contract with an owner of such mineral or working interest, or to a voluntary pooling agreement or a compulsory pooling order heretofore entered by the division.

Signature Rebecca Deal Date 03/05/2024

Rebecca Deal, Regulatory Analyst
Printed Name

Rebecca.deal@dvn.com

E-mail Address

SURVEYOR CERTIFICATION

I hereby certify that the well location shown on this plat was plotted from field notes of actual surveys made by me or under my supervision, and that the same is true and correct to the best of my belief.

7/2022

Date of Survey

Signature & Seal of Professional Surveyor

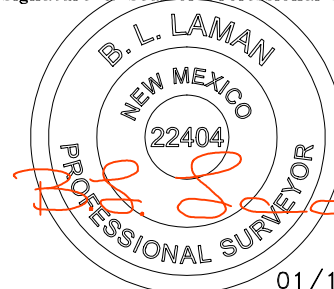

01/13/23

Certificate No. 22404

B.L. LAMAN

DRAWN BY: CM

Intent ☐ As Drilled ☒

API #		
Operator Name: DEVON ENERGY PRODUCTION COMPANY, LP.	Property Name: STRANGER 34 FED COM	Well Number 12H

Kick Off Point (KOP)

UL P	Section 34	Township 25-S	Range 34-E	Lot	Feet 102	From N/S SOUTH	Feet 362	From E/W EAST	County LEA
Latitude 32.080002					Longitude 103.450436			NAD 83	

First Take Point (FTP)

UL P	Section 34	Township 25-S	Range 34-E	Lot	Feet 426	From N/S SOUTH	Feet 354	From E/W EAST	County LEA
Latitude 32.080892					Longitude 103.450411			NAD 83	

Last Take Point (LTP)

UL A	Section 34	Township 25-S	Range 34-E	Lot	Feet 121	From N/S NORTH	Feet 401	From E/W EAST	County LEA
Latitude 32.093898					Longitude 103.450568			NAD 83	

Is this well the defining well for the Horizontal Spacing Unit?

☐ YES

Is this well an infill well?

☐ NO

If infill is yes please provide API if available, Operator Name and well number for Defining well for Horizontal Spacing Unit.

API #		
Operator Name:	Property Name:	Well Number

KZ 06/29/2018

DISTRICT I
1625 N. FRENCH DR., HOBBS, NM 88240
Phone: (575) 393-6161 Fax: (575) 393-0720

DISTRICT II
811 S. FIRST ST., ARTESIA, NM 88210
Phone: (575) 748-1283 Fax: (575) 748-9720

DISTRICT III
1000 RIO BRAZOS RD., AZTEC, NM 87410
Phone: (505) 334-6178 Fax: (505) 334-6170

DISTRICT IV
1220 S. ST. FRANCIS DR., SANTA FE, NM 87505
Phone: (505) 476-3460 Fax: (505) 476-3462

State of New Mexico
Energy, Minerals & Natural Resources Department
OIL CONSERVATION DIVISION
1220 SOUTH ST. FRANCIS DR.
Santa Fe, New Mexico 87505

Form C-102
Revised August 1, 2011
Submit one copy to appropriate
District Office

☒ AMENDED REPORT

WELL LOCATION AND ACREAGE DEDICATION PLAT

API Number 30-025-46008	Pool Code 98094	Pool Name BOBCAT DRAW; UPR WOLFCAMP
Property Code 325720	Property Name STRANGER 34 FED COM	Well Number 8H
OGRID No. 6137	Operator Name DEVON ENERGY PRODUCTION COMPANY, L.P.	Elevation 3305.2'

Surface Location

UL or lot No.	Section	Township	Range	Lot Idn	Feet from the	North/South line	Feet from the	East/West line	County
O	34	25-S	34-E		205	SOUTH	550	EAST	LEA

Bottom Hole Location If Different From Surface

UL or lot No.	Section	Township	Range	Lot Idn	Feet from the	North/South line	Feet from the	East/West line	County
B	34	25-S	34-E		76	NORTH	1325	EAST	LEA

Dedicated Acres	Joint or Infill	Consolidation Code	Order No.
320			Pending E/2 WC CA

NO ALLOWABLE WILL BE ASSIGNED TO THIS COMPLETION UNTIL ALL INTERESTS HAVE BEEN CONSOLIDATED
OR A NON-STANDARD UNIT HAS BEEN APPROVED BY THE DIVISION

N:399101.34 E:809821.58	N 89°34'21" E 2642.86'	N:399121.05 E:812464.36	N 89°35'15" E 2644.71'	N:399140.09 E:815109.00
N:396462.79 E:809846.22	N 00°32'06" W 2638.66'			N:396502.82 E:815132.77
N:393826.32 E:809868.53	N 00°29'06" W 2636.56'	N:393846.74 E:812510.98	N 89°42'08" W 2643.91'	N:393860.48 E:815154.85

STRANGER 34 FED COM 8H
LAT:32.080286
LON:103.451043
N:394062.62
E:814603.14
KICK OFF POINT
66° FSL 1342' FEL SEC. 34
LAT:32.079910
LON:103.453601
N:393919.41
E:813811.85

FIRST TAKE POINT
448' FSL 1268' FEL SEC. 34
LAT:32.080961
LON:103.453362
N:394302.30
E:813882.83
LAST TAKE POINT
118' FNL 1321' FEL SEC. 34
LAT:32.093911
LON:103.453541
N:399013.05
E:813789.12

BOTTOM OF HOLE
LAT:32.094025
LON:103.453553
N:399054.60
E:813784.95

Note: All bearings recited herein are based on the New Mexico State Plane Coordinate System, NAD 83, New Mexico East Zone 3001, US Survey Feet, all distances are grid.

OPERATOR CERTIFICATION

I hereby certify that the information herein is true and complete to the best of my knowledge and belief, and that this organization either owns a working interest or unleased mineral interest in the land including the proposed bottom hole location or has a right to drill this well at this location pursuant to a contract with an owner of such mineral or working interest, or to a voluntary pooling agreement or a compulsory pooling order heretofore entered by the division.

Rebecca Deal 3/5/2024
Signature Date

Rebecca Deal, Regulatory Analyst
Printed Name

rebecca.deal@divn.com
E-mail Address

SURVEYOR CERTIFICATION

I hereby certify that the well location shown on this plat was plotted from field notes of actual surveys made by me or under my supervision, and that the same is true and correct to the best of my belief.

7/2022
Date of Survey

Signature & Seal of Professional Surveyor

01/13/23

Certificate No. 22404 B.L. LAMAN
DRAWN BY: CM

Intent ☐ As Drilled ☒

API #		
Operator Name: DEVON ENERGY PRODUCTION COMPANY, LP.	Property Name: STRANGER 34 FED COM	Well Number 8H

Kick Off Point (KOP)

UL O	Section 34	Township 25-S	Range 34-E	Lot	Feet 66	From N/S SOUTH	Feet 1342	From E/W EAST	County LEA
Latitude 32.079910					Longitude 103.453601			NAD 83	

First Take Point (FTP)

UL P	Section 34	Township 25-S	Range 34-E	Lot	Feet 448	From N/S SOUTH	Feet 1268	From E/W EAST	County LEA
Latitude 32.080961					Longitude 103.453362			NAD 83	

Last Take Point (LTP)

UL A	Section 34	Township 25-S	Range 34-E	Lot	Feet 118	From N/S NORTH	Feet 1321	From E/W EAST	County LEA
Latitude 32.093911					Longitude 103.453541			NAD 83	

Is this well the defining well for the Horizontal Spacing Unit?

☐ NO

Is this well an infill well?

☐ YES

If infill is yes please provide API if available, Operator Name and well number for Defining well for Horizontal Spacing Unit.

API # 30-025-46012		
Operator Name: DEVON ENERGY PRODUCTION COMPANY LP	Property Name: STRANGER 34 FED COM	Well Number 12H

KZ 06/29/2018

AS DRILLED

DISTRICT I
1625 N. FRENCH DR., HOBBS, NM 88240
Phone: (575) 393-6161 Fax: (575) 393-0720

DISTRICT II
811 S. FIRST ST., ARTESIA, NM 88210
Phone: (575) 748-1283 Fax: (575) 748-9720

DISTRICT III
1000 RIO BRAZOS RD., AZTEC, NM 87410
Phone: (505) 334-6178 Fax: (505) 334-6170

DISTRICT IV
1220 S. ST. FRANCIS DR., SANTA FE, NM 87505
Phone: (505) 476-3460 Fax: (505) 476-3462

State of New Mexico
Energy, Minerals & Natural Resources Department
OIL CONSERVATION DIVISION
1220 SOUTH ST. FRANCIS DR.
Santa Fe, New Mexico 87505

Form C-102
Revised August 1, 2011
Submit one copy to appropriate
District Office

☒ AMENDED REPORT

WELL LOCATION AND ACREAGE DEDICATION PLAT

API Number 30-025-46007	Pool Code 98094	Pool Name BOBCAT DRAW; UPR WOLFCAMP
Property Code 325720	Property Name STRANGER 34 FED COM	Well Number 7H
OGRID No. 6137	Operator Name DEVON ENERGY PRODUCTION COMPANY, L.P.	Elevation 3313.5'

Surface Location

UL or lot No.	Section	Township	Range	Lot Idn	Feet from the	North/South line	Feet from the	East/West line	County
O	34	25-S	34-E		205	SOUTH	2340	EAST	LEA

Bottom Hole Location If Different From Surface

UL or lot No.	Section	Township	Range	Lot Idn	Feet from the	North/South line	Feet from the	East/West line	County
B	34	25-S	34-E		102	NORTH	2191	EAST	LEA

Dedicated Acres	Joint or Infill	Consolidation Code	Order No.
320			Pending E/2 WC CA

NO ALLOWABLE WILL BE ASSIGNED TO THIS COMPLETION UNTIL ALL INTERESTS HAVE BEEN CONSOLIDATED
OR A NON-STANDARD UNIT HAS BEEN APPROVED BY THE DIVISION

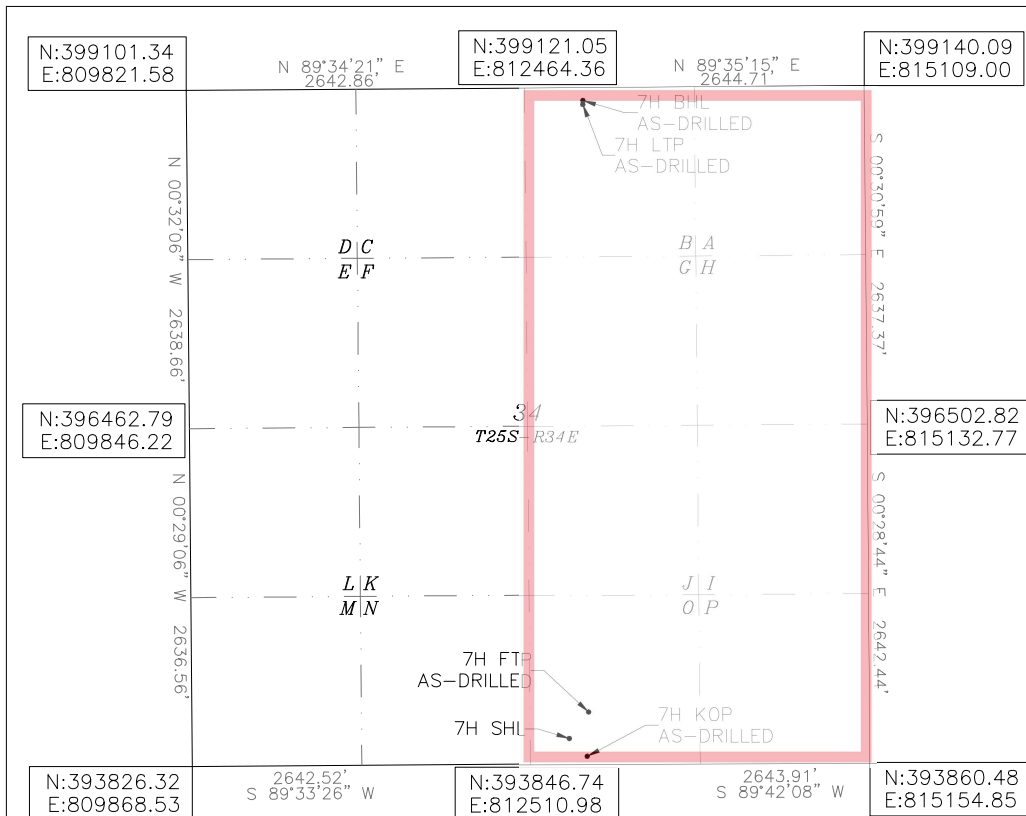

OPERATOR CERTIFICATION

I hereby certify that the information herein is true and complete to the best of my knowledge and belief, and that this organization either owns a working interest or unleased mineral interest in the land including the proposed bottom hole location or has a right to drill this well at this location pursuant to a contract with an owner of such mineral or working interest, or to a voluntary pooling agreement or a compulsory pooling order heretofore entered by the division.

Rebecca Deal 3/5/2024
Signature Date

Rebecca Deal, Regulatory Analyst
Printed Name

rebecca.deal@dvn.com

E-mail Address

SURVEYOR CERTIFICATION

I hereby certify that the well location shown on this plat was plotted from field notes of actual surveys made by me or under my supervision, and that the same is true and correct to the best of my belief.

8/2022

Date of Survey

Signature & Seal of Professional Surveyor

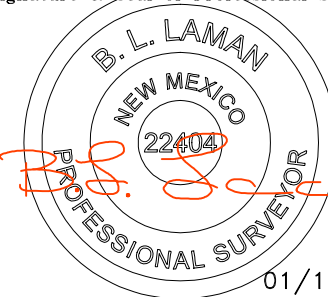

Certificate No. 22404 B.L. LAMAN
DRAWN BY: CM

Note: All bearings recited herein are based on the New Mexico State Plane Coordinate System, NAD 83, New Mexico East Zone 3001, US Survey Feet, all distances are grid.

STRANGER 34 FED COM 7H
LAT:32.080300
LON:103.456822
N:394053.31
E:812813.16
KICK OFF POINT
64' FSL 2202' FEL SEC. 34
LAT:32.079913
LON:103.456377
N:393913.47
E:812952.17

FIRST TAKE POINT
410' FSL 2188' FEL SEC. 34
LAT:32.080862
LON:103.456330
N:394258.84
E:812963.76
LAST TAKE POINT
132' FNL 2192' FEL SEC. 34
LAT:32.093873
LON:103.456352
N:398992.07
E:812916.54

BOTTOM OF HOLE
LAT:32.093955
LON:103.456349
N:399022.07
E:812919.28

Intent ☐ As Drilled ☒

API #		
Operator Name: DEVON ENERGY PRODUCTION COMPANY, LP.	Property Name: STRANGER 34 FED COM	Well Number 7H

Kick Off Point (KOP)

UL O	Section 34	Township 25-S	Range 34-E	Lot	Feet 64	From N/S SOUTH	Feet 2202	From E/W EAST	County LEA
Latitude 32.079913					Longitude 103.456377				NAD 83

First Take Point (FTP)

UL O	Section 34	Township 25-S	Range 34-E	Lot	Feet 410	From N/S SOUTH	Feet 2188	From E/W EAST	County LEA
Latitude 32.080862					Longitude 103.456330				NAD 83

Last Take Point (LTP)

UL B	Section 34	Township 25-S	Range 34-E	Lot	Feet 132	From N/S NORTH	Feet 2192	From E/W EAST	County LEA
Latitude 32.093873					Longitude 103.456352				NAD 83

Is this well the defining well for the Horizontal Spacing Unit?

☒

Is this well an infill well?

☐

If infill is yes please provide API if available, Operator Name and well number for Defining well for Horizontal Spacing Unit.

API #		
Operator Name:	Property Name:	Well Number

KZ 06/29/2018

District I
1625 N. French Dr., Hobbs, NM 88240
Phone:(575) 393-6161 Fax:(575) 393-0720
District II
811 S. First St., Artesia, NM 88210
Phone:(575) 748-1283 Fax:(575) 748-9720
District III
1000 Rio Brazos Rd., Aztec, NM 87410
Phone:(505) 334-6178 Fax:(505) 334-6170
District IV
1220 S. St Francis Dr., Santa Fe, NM 87505
Phone:(505) 476-3470 Fax:(505) 476-3462

State of New Mexico
Energy, Minerals and Natural Resources
Oil Conservation Division
1220 S. St Francis Dr.
Santa Fe, NM 87505

CONDITIONS

Action 321088

CONDITIONS

Operator: DEVON ENERGY PRODUCTION COMPANY, LP 333 West Sheridan Ave. Oklahoma City, OK 73102	OGRID: 6137
	Action Number: 321088
	Action Type: [C-103] NOI Change of Plans (C-103A)

CONDITIONS

Created By	Condition	Condition Date
pkautz	None	4/11/2024