

Submit 1 Copy To Appropriate District Office  
District I – (575) 393-6161  
1625 N. French Dr., Hobbs, NM 88240  
District II – (575) 748-1283  
811 S. First St., Artesia, NM 88210  
District III – (505) 334-6178  
1000 Rio Brazos Rd., Aztec, NM 87410  
District IV – (505) 476-3460  
1220 S. St. Francis Dr., Santa Fe, NM 87505

State of New Mexico  
Energy, Minerals and Natural Resources  
  
OIL CONSERVATION DIVISION  
1220 South St. Francis Dr.  
Santa Fe, NM 87505

Form C-103  
Revised July 18, 2013

SUNDRY NOTICES AND REPORTS ON WELLS (DO NOT USE THIS FORM FOR PROPOSALS TO DRILL OR TO DEEPEN OR PLUG BACK TO A DIFFERENT RESERVOIR. USE "APPLICATION FOR PERMIT" (FORM C-101) FOR SUCH PROPOSALS.)		WELL API NO. <b>30-025-34211</b>
1. Type of Well: Oil Well <input type="checkbox"/> <b>X</b> Gas Well <input type="checkbox"/> Other		5. Indicate Type of Lease STATE <input type="checkbox"/> FEE <input checked="" type="checkbox"/>
2. Name of Operator <b>APACHE CORPORATION</b>		6. State Oil & Gas Lease No.
3. Address of Operator <b>303 VETERANS AIRPARK LANE, STE. 3000, MIDLAND TX 79705</b>		7. Lease Name or Unit Agreement Name <b>JOE CAMEL</b>
4. Well Location Unit Letter <b>F</b> : <b>2080</b> feet from the <b>N</b> line and <b>1650</b> feet from the <b>W</b> line Section <b>13</b> Township <b>20S</b> Range <b>38E</b> NMPM County		8. Well Number <b>#002</b>
11. Elevation (Show whether DR, RKB, RT, GR, etc.) <b>3553' GR</b>		9. OGRID Number <b>873</b>
		10. Pool name or Wildcat <b>HOUSE; BLINEBRY S (33225) &amp; TUBB (78760)</b>

12. Check Appropriate Box to Indicate Nature of Notice, Report or Other Data

<b>NOTICE OF INTENTION TO:</b>		<b>SUBSEQUENT REPORT OF:</b>	
PERFORM REMEDIAL WORK <input type="checkbox"/>	<b>PLUG AND ABANDON</b> <input type="checkbox"/>	REMEDIAL WORK <input type="checkbox"/>	ALTERING CASING <input type="checkbox"/>
TEMPORARILY ABANDON <input type="checkbox"/>	CHANGE PLANS <input type="checkbox"/>	COMMENCE DRILLING OPNS. <input type="checkbox"/>	<b>P AND A</b> <input checked="" type="checkbox"/>
PULL OR ALTER CASING <input type="checkbox"/>	MULTIPLE COMPL <input type="checkbox"/>	CASING/CEMENT JOB <input type="checkbox"/>	<small>PNR</small>
DOWNHOLE COMMINGLE <input type="checkbox"/>			
CLOSED-LOOP SYSTEM <input type="checkbox"/>			
OTHER: <input type="checkbox"/>		OTHER: <input type="checkbox"/>	

13. Describe proposed or completed operations. (Clearly state all pertinent details, and give pertinent dates, including estimated date of starting any proposed work). SEE RULE 19.15.7.14 NMAC. For Multiple Completions: Attach wellbore diagram of proposed completion or recompletion.

**3/11/24** - NOTIFIED NMOC.D. MIRU.  
3/12/24 – CIRCULATE MLF. SPOTTED 60 SX CLASS “C” CEMENT FROM 6580’ – 5947’. TAGGED @ 5946’.  
3/13/24 – 3<sup>RD</sup> PARTY SET CIBP @ 5920’. SPOTTED 50 SX CLASS “C” CEMENT FROM 5887’ – 5383’ SPOTTED 25 SX CLASS “C” CEMENT FROM 4334’ – 4052’.  
3/14/24 – TAGGED @ 4147’. SPOTTED 25 SX CLASS “C” CEMENT 2920’ – 2693’. TAGGED 2693’ SPOTTED 25 SX CLASS “C” CEMENT FROM 1686’ – 1436’.  
3/15/24 – TAGGED @ 1427’. SPOTTED 53 SX CLASS “C” CEMENT FROM 323’ – SURFACE. VERIFIED CEMENT AT SURFACE.  
**3/22/24** – CUTOFF WH & INSTALLED MARKER PROHIBITION.

Spud Date:

Rig Release Date:

I hereby certify that the information above is true and complete to the best of my knowledge and belief.

SIGNATURE  TITLE P & A ENGINEER DATE 3/25/2024  
Type or print name KELTON WOODARD E-mail address: kelton@jmrservices.com PHONE: (432)618-1050  
**For State Use Only**

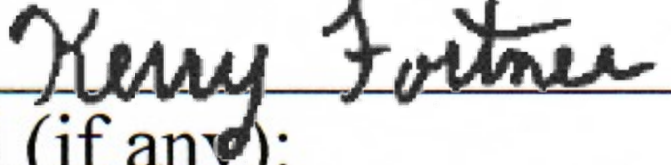
APPROVED BY:  TITLE Compliance Officer A DATE 4/12/24  
Conditions of Approval (if any):  
**AUTHORIZED BY CARRIE KIRKLAND-APACHE P & A TECH 3-26-24**





## WELL BORE INFO.

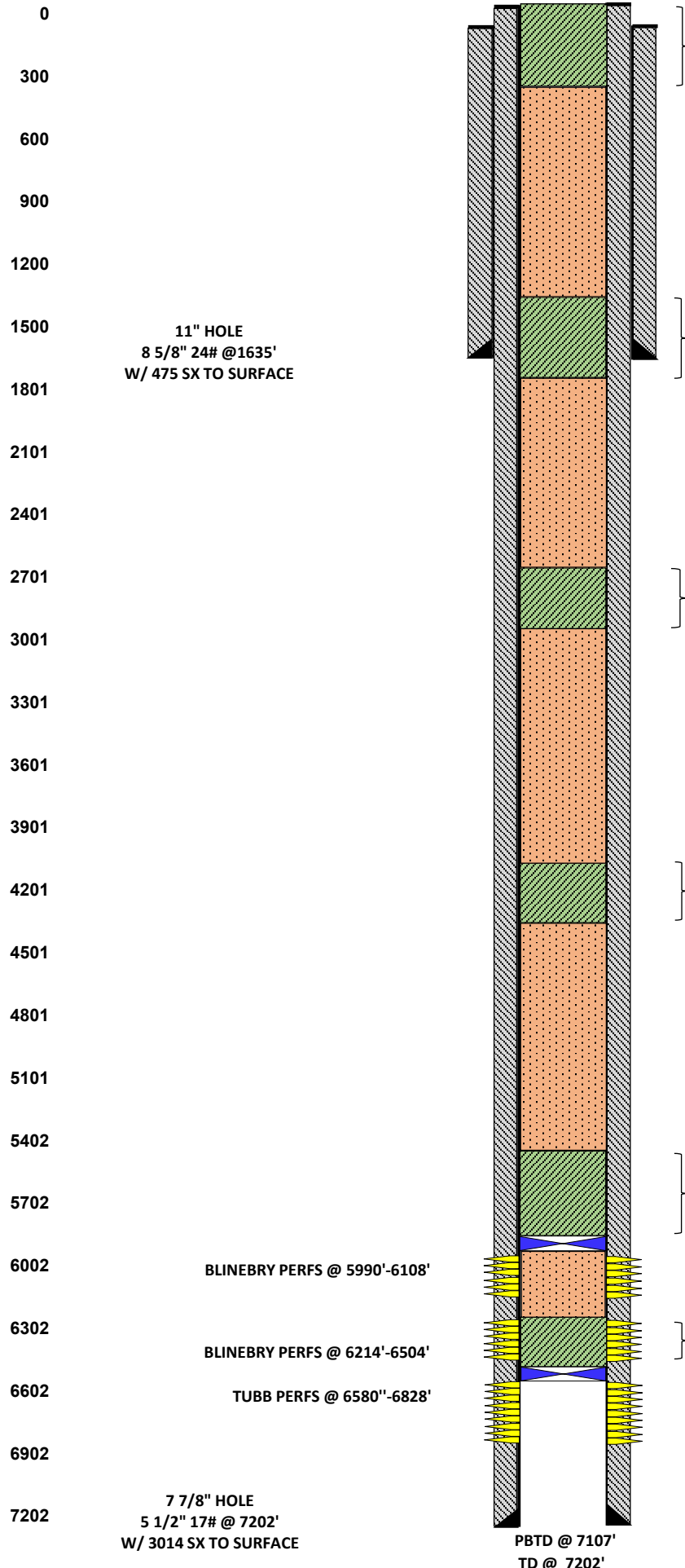

LEASE NAME	Joe Camel
WELL #	#02
API #	30-025-34211
COUNTY	Lea, NM

## DEPTH SX/CMT PROPOSED PROCEDURE

53 SX	<p><b>PLUG #6</b> 3/15/2024 PUH TO 323' &amp; SPOTTED 53 SX CLASS "C" CMT FROM 300' TO SURF, FILLED UP. CLEAN LOCATION, RDMO. <b>3/22/2024 CUT OFF WH &amp; INSTALL DRY HOLE MARKER, P&amp;A COMPLETE.</b></p>
CBL	
25 SX	<p><b>PLUG #5</b> 3/14/2024 PUH TO 1685' &amp; SPOTTED 25 SX CLASS "C" CMT @ 1685'-1460'. 3/15/2024 TAGGED TOC @ 1427'. KERRY FORTNER W/OCD APPROVED TAG.</p>
25 SX	<p><b>PLUG #4</b> 3/14/2024 PUH TO 2920' &amp; SPOTTED 25 SX CLASS "C" CMT @ 2920'-2720', TAGGED TOC @ 3693'. KERRY FORTNER W/OCD APPROVED TAG.</p>
25 SX	<p><b>PLUG #3</b> 3/13/2024 PUH TO 4334' &amp; SPOTTED 25 SX CLASS "C" CMT @ 4327'-4127'. 3/14/2024 TAGGED TOC @ 4147'. KERRY FORTNER W/OCD APPROVED TAG.</p>
50 SX	<p><b>PLUG #2</b> 3/13/2024 PUH &amp; SET CIBP @ 5920', RAN CBL FROM 5920' TO SURF. SPOTTED 50 SX CLASS "C" CMT @ 5920'-5488'.</p>
60 SX	<p><b>PLUG #1</b> 8/18-8/22/2023 MIRU PREP RIG. POOH &amp; LD RODS &amp; TBG. RIH &amp; SET CIBP @ 6530' W/NO CMT. RDMO 3/11/2024 MIRU P&amp;A RIG. 3/12/2024 RIH &amp; VERIFIED CIBP @ 6580', CIRC'D W/MLF, &amp; SPOTTED 60 SX CLASS "C" CMT @ 6580'-5947'. TAGGED TOC @</p>

**District I**  
1625 N. French Dr., Hobbs, NM 88240  
Phone:(575) 393-6161 Fax:(575) 393-0720  
**District II**  
811 S. First St., Artesia, NM 88210  
Phone:(575) 748-1283 Fax:(575) 748-9720  
**District III**  
1000 Rio Brazos Rd., Aztec, NM 87410  
Phone:(505) 334-6178 Fax:(505) 334-6170  
**District IV**  
1220 S. St Francis Dr., Santa Fe, NM 87505  
Phone:(505) 476-3470 Fax:(505) 476-3462

State of New Mexico  
Energy, Minerals and Natural Resources  
Oil Conservation Division  
1220 S. St Francis Dr.  
Santa Fe, NM 87505

COMMENTS  
  
Action 326844

COMMENTS

Operator: APACHE CORPORATION 303 Veterans Airpark Ln Midland, TX 79705	OGRID: 873
	Action Number: 326844
	Action Type: [C-103] Sub. Plugging (C-103P)

COMMENTS

Created By	Comment	Comment Date
plmartinez	DATA ENTRY PM.	4/12/2024

**District I**  
1625 N. French Dr., Hobbs, NM 88240  
Phone:(575) 393-6161 Fax:(575) 393-0720  
**District II**  
811 S. First St., Artesia, NM 88210  
Phone:(575) 748-1283 Fax:(575) 748-9720  
**District III**  
1000 Rio Brazos Rd., Aztec, NM 87410  
Phone:(505) 334-6178 Fax:(505) 334-6170  
**District IV**  
1220 S. St Francis Dr., Santa Fe, NM 87505  
Phone:(505) 476-3470 Fax:(505) 476-3462

State of New Mexico  
Energy, Minerals and Natural Resources  
Oil Conservation Division  
1220 S. St Francis Dr.  
Santa Fe, NM 87505

CONDITIONS

Action 326844

CONDITIONS

Operator: APACHE CORPORATION 303 Veterans Airpark Ln Midland, TX 79705	OGRID: 873
	Action Number: 326844
	Action Type: [C-103] Sub. Plugging (C-103P)

CONDITIONS

Created By	Condition	Condition Date
kfortner	Need C103Q and marker photo to release	4/12/2024