

Submit 1 Copy To Appropriate District Office
District I – (575) 393-6161
1625 N. French Dr., Hobbs, NM 88240
District II – (575) 748-1283
811 S. First St., Artesia, NM 88210
District III – (505) 334-6178
1000 Rio Brazos Rd., Aztec, NM 87410
District IV – (505) 476-3460
1220 S. St. Francis Dr., Santa Fe, NM 87505

State of New Mexico
Energy, Minerals and Natural Resources

OIL CONSERVATION DIVISION
1220 South St. Francis Dr.
Santa Fe, NM 87505

Form C-103
Revised July 18, 2013

| | | |
|---|--|---|
| <div>SUNDRY NOTICES AND REPORTS ON WELLS (DO NOT USE THIS FORM FOR PROPOSALS TO DRILL OR TO DEEPEN OR PLUG BACK TO A DIFFERENT RESERVOIR. USE "APPLICATION FOR PERMIT" (FORM C-101) FOR SUCH PROPOSALS.)</div> <div>1. Type of Well: Oil Well <input type="checkbox"/> X Gas Well <input type="checkbox"/> Other</div> <div>2. Name of Operator APACHE CORPORATION</div> <div>3. Address of Operator 303 VETERANS AIRPARK LANE, STE. 3000, MIDLAND TX 79705</div> <div>4. Well Location Unit Letter M : 330 feet from the S line and 330 feet from the W line Section 16 Township 21S Range 37E NMPM County LEA</div> | | WELL API NO. 30-025-37364 |
| | | 5. Indicate Type of Lease STATE <input type="checkbox"/> FEE <input checked="" type="checkbox"/> |
| | | 6. State Oil & Gas Lease No. |
| 7. Lease Name or Unit Agreement Name STATE LAND 15 | | |
| 8. Well Number #007 | | |
| 9. OGRID Number 873 | | |
| 10. Pool name or Wildcat PENROSE SKELLY: GRAYBURG | | |
| 11. Elevation (Show whether DR, RKB, RT, GR, etc.) | | |

12. Check Appropriate Box to Indicate Nature of Notice, Report or Other Data

| | | | |
|--|---|--|---|
| NOTICE OF INTENTION TO: | | SUBSEQUENT REPORT OF: | |
| PERFORM REMEDIAL WORK <input type="checkbox"/> | PLUG AND ABANDON <input type="checkbox"/> | REMEDIAL WORK <input type="checkbox"/> | ALTERING CASING <input type="checkbox"/> |
| TEMPORARILY ABANDON <input type="checkbox"/> | CHANGE PLANS <input type="checkbox"/> | COMMENCE DRILLING OPNS. <input type="checkbox"/> | P AND A <input checked="" type="checkbox"/> |
| PULL OR ALTER CASING <input type="checkbox"/> | MULTIPLE COMPL <input type="checkbox"/> | CASING/CEMENT JOB <input type="checkbox"/> | PNR |
| DOWNHOLE COMMINGLE <input type="checkbox"/> | | | |
| CLOSED-LOOP SYSTEM <input type="checkbox"/> | | | |
| OTHER: <input type="checkbox"/> | | OTHER: <input type="checkbox"/> | |

13. Describe proposed or completed operations. (Clearly state all pertinent details, and give pertinent dates, including estimated date of starting any proposed work). SEE RULE 19.15.7.14 NMAC. For Multiple Completions: Attach a wellbore diagram of proposed completion or recompletion.

3/4/24 - NOTIFIED NMOCD. MIRU.
3/5/24 – CIRCULATE MLF. SET CIBP @ 4100’.
3/6/24 – TAG CIBP @ 4100’. PRESSURE TEST CIBP @500PSI FOR 30 MIN. PER OCD SPOT AN ADDITIONAL 25 SX.
SPOTTED 25 SX CLASS “C” CEMENT FROM 4100’ – 3826’. TAGGED @ 3990’. SPOTTED 25 SX CLASS “C” CEMENT FROM 3990’ – 3740’. TAGGED @ 3325’.
3/7/24 – SET CIBP @ 3750’. PRESSURE TEST CSG TO 500PSI FOR 30 MIN. 3RD PARTY RUN CBL. SPOTTED 45 SX CLASS “C” CEMENT FROM 3750’ – 3297’. TAGGED @ 3325’. SPOTTED 35 SX CLASS “C” CEMENT FROM 2910’ – 2558’.
3/8/24 – TAGGED @ 2637’. SPOTTED 25 SX CLASS “C” CEMENT FROM 1286’ – 1044’. TAGGED @ 1048’. PERF’D @ 487’.
PERF’D @ 200’. SPOTTED 86 SX CLASS “C” CEMENT FROM 517’ – SURFACE. TOPPED OFF WELL WITH SURFACE PLUG WITH 75 SX CLASS “C” CEMENT FOR TOTAL 161 SX CLASS “C” CEMENT FOR SURFACE PLUG. VERIFIED CEMENT AT SURFACE.
3/20/24 - CUTOFF WH & INSTALLED MARKER PROHIBITION.

Spud Date:

Rig Release Date:

I hereby certify that the information above is true and complete to the best of my knowledge and belief.

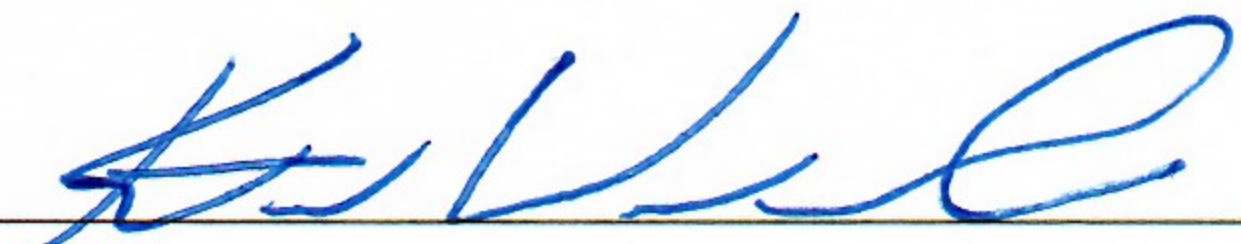
SIGNATURE  TITLE P & A ENGINEER DATE 3/20/2024
Type or print name KELTON WOODARD E-mail address: kelton@jmrservices.com PHONE: (432)618-1050
For State Use Only

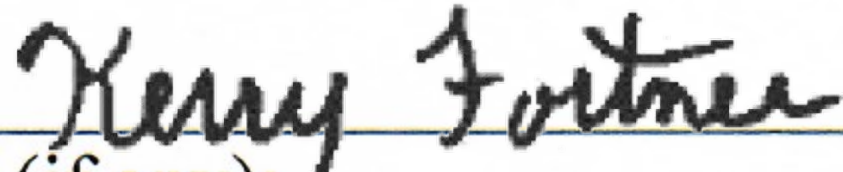
APPROVED BY:  TITLE Compliance Officer A DATE 4/12/24
Conditions of Approval (if any):
AUTHORIZED BY CARRIE KIRKLAND - APACHE P & A TECH 3-20-2024



| | |
|------------|---------------|
| LEASE NAME | STATE LAND 15 |
| WELL # | #007 |
| API # | 30-025-37364 |
| COUNTY | LEA, NM |

FINAL P&A WB DIAGRAM

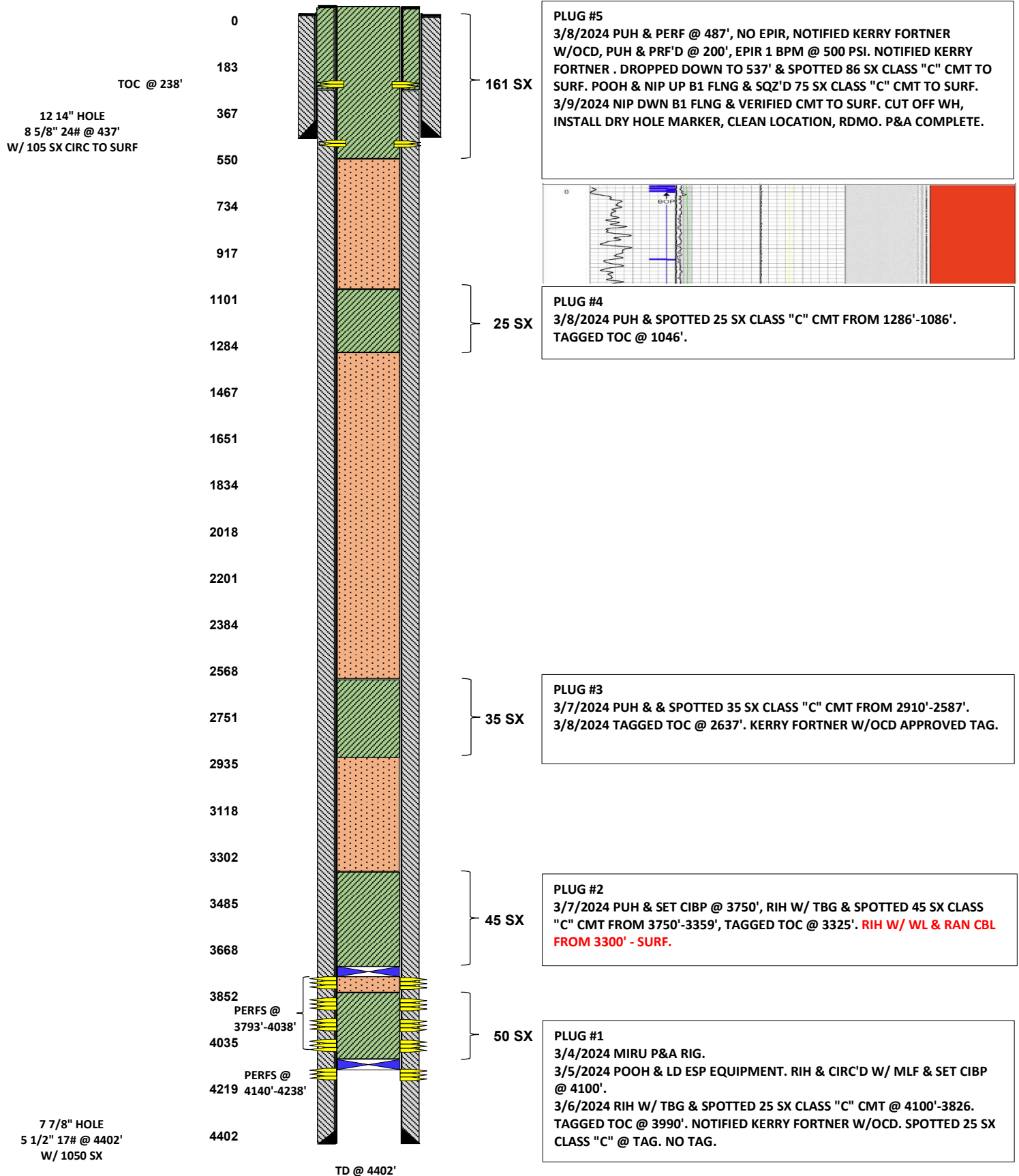

District I
1625 N. French Dr., Hobbs, NM 88240
Phone:(575) 393-6161 Fax:(575) 393-0720
District II
811 S. First St., Artesia, NM 88210
Phone:(575) 748-1283 Fax:(575) 748-9720
District III
1000 Rio Brazos Rd., Aztec, NM 87410
Phone:(505) 334-6178 Fax:(505) 334-6170
District IV
1220 S. St Francis Dr., Santa Fe, NM 87505
Phone:(505) 476-3470 Fax:(505) 476-3462

State of New Mexico
Energy, Minerals and Natural Resources
Oil Conservation Division
1220 S. St Francis Dr.
Santa Fe, NM 87505

COMMENTS

Action 325287

COMMENTS

| | |
|---|--|
| Operator: APACHE CORPORATION 303 Veterans Airpark Ln Midland, TX 79705 | OGRID: 873 |
| | Action Number: 325287 |
| | Action Type: [C-103] Sub. Plugging (C-103P) |

COMMENTS

| Created By | Comment | Comment Date |
|------------|----------------|--------------|
| plmartinez | DATA ENTRY PM. | 4/12/2024 |

District I
1625 N. French Dr., Hobbs, NM 88240
Phone:(575) 393-6161 Fax:(575) 393-0720
District II
811 S. First St., Artesia, NM 88210
Phone:(575) 748-1283 Fax:(575) 748-9720
District III
1000 Rio Brazos Rd., Aztec, NM 87410
Phone:(505) 334-6178 Fax:(505) 334-6170
District IV
1220 S. St Francis Dr., Santa Fe, NM 87505
Phone:(505) 476-3470 Fax:(505) 476-3462

State of New Mexico
Energy, Minerals and Natural Resources
Oil Conservation Division
1220 S. St Francis Dr.
Santa Fe, NM 87505

CONDITIONS

Action 325287

CONDITIONS

| | |
|---|--|
| Operator: APACHE CORPORATION 303 Veterans Airpark Ln Midland, TX 79705 | OGRID: 873 |
| | Action Number: 325287 |
| | Action Type: [C-103] Sub. Plugging (C-103P) |

CONDITIONS

| Created By | Condition | Condition Date |
|------------|--|----------------|
| kfortner | Need C103Q and marker photo to release | 4/12/2024 |