

Submit 1 Copy To Appropriate District Office

District I – (575) 393-6161

1625 N. French Dr., Hobbs, NM 88240

District II – (575) 748-1283

811 S. First St., Artesia, NM 88210

District III – (505) 334-6178

1000 Rio Brazos Rd., Aztec, NM 87410

District IV – (505) 476-3460

1220 S. St. Francis Dr., Santa Fe, NM 87505

State of New Mexico

Energy, Minerals and Natural Resources

OIL CONSERVATION DIVISION

1220 South St. Francis Dr.

Santa Fe, NM 87505

Form C-103

Revised July 18, 2013

WELL API NO.30-025-38033	
5. Indicate Type of Lease STATE <input type="checkbox"/> FEE <input checked="" type="checkbox"/>	
6. State Oil & Gas Lease No.	
7. Lease Name or Unit Agreement Name JOE CAMEL	
8. Well Number 3	
9. OGRID Number 873	
10. Pool name or Wildcat HOUSE;BLINEBRY,S,TUBB,DRINKARD	
SUNDRY NOTICES AND REPORTS ON WELLS (DO NOT USE THIS FORM FOR PROPOSALS TO DRILL OR TO DEEPEN OR PLUG BACK TO A DIFFERENT RESERVOIR. USE "APPLICATION FOR PERMIT" (FORM C-101) FOR SUCH PROPOSALS.)	
1. Type of Well: Oil Well <input type="checkbox"/> <input checked="" type="checkbox"/> Gas Well <input type="checkbox"/> Other	
2. Name of Operator APACHE CORPORATION	
3. Address of Operator 303 VETERANS AIRPARK LANE, STE. 3000, MIDLAND TX 79705	
4. Well Location Unit Letter <u>F</u> : <u>1650</u> feet from the <u>N</u> line and <u>1650</u> feet from the <u>W</u> line Section <u>13</u> Township <u>20S</u> Range <u>38E</u> NMPM County <u>LEA</u>	
11. Elevation (Show whether DR, RKB, RT, GR, etc.) 3554' GR	

12. Check Appropriate Box to Indicate Nature of Notice, Report or Other Data

NOTICE OF INTENTION TO:		SUBSEQUENT REPORT OF:	
PERFORM REMEDIAL WORK <input type="checkbox"/>	PLUG AND ABANDON <input type="checkbox"/>	REMEDIAL WORK <input type="checkbox"/>	ALTERING CASING <input type="checkbox"/>
TEMPORARILY ABANDON <input type="checkbox"/>	CHANGE PLANS <input type="checkbox"/>	COMMENCE DRILLING OPNS. <input type="checkbox"/>	<input checked="" type="checkbox"/> P AND A <input type="checkbox"/>
PULL OR ALTER CASING <input type="checkbox"/>	MULTIPLE COMPL <input type="checkbox"/>	CASING/CEMENT JOB <input type="checkbox"/>	PNR
DOWNHOLE COMMINGLE <input type="checkbox"/>			
CLOSED-LOOP SYSTEM <input type="checkbox"/>			
OTHER: <input type="checkbox"/>		OTHER: <input type="checkbox"/>	

13. Describe proposed or completed operations. (Clearly state all pertinent details, and give pertinent dates, including estimated date of starting any proposed work). SEE RULE 19.15.7.14 NMAC. For Multiple Completions: Attach wellbore diagram of proposed completion or recompletion.

3/15/24 - NOTIFIED NMOC.D. MIRU.

3/18/24 – TAGGED EXISTING CIBP @ 7181’. SPOTTED 25 SX CLASS “C” CEMENT FROM 7149’ – 6899’.

3/19/24 – TAGGED 6523’. SPOTTED 25 SX CLASS “C” CEMENT FROM 6922’ – 6672’. SET CIBP @ 6475’. SPOTTED 25 SX CLASS “C” CEMENT FROM 6474’ – 6224’.

3/20/24 – SET CIBP @ 6000’. PRESSURE TEST TO 500PSI FOR 30 MIN. CIRC 10PPG BRINE. 3RD PARTY RUN CBL. SPOTTED 55 SX CLASS “C” CEMENT FROM 5984’ – 5428’. SPOTTED 80 SX CLASS “C” CEMENT FROM 4274’ – 3464’.

3/21/24 – TAGGED @ 3519’. SPOTTED 40 SX CLASS “C” CEMENT FROM 3174’ – 2765’. TAGGED @ 2772’. PERF @ 1672’. SPOTTED 35 SX CLASS “C” CEMENT FROM 1718’ – 1360’. TAGGED @ 1437’. SPOTTED 66 SX CLASS “C” CEMENT FROM 327’ – SURFACE. VERIFIED CEMENT AT SURFACE.

3/22/24 - CUTOFF WH & INSTALLED MARKER PROHIBITION.

Spud Date:

Rig Release Date:

I hereby certify that the information above is true and complete to the best of my knowledge and belief.

SIGNATURE 

TITLE P & A ENGINEER

DATE 3/27/2024

Type or print name KELTON WOODARD E-mail address: kelton@jmrservices.com PHONE: (432)618-1050

For State Use Only

APPROVED BY: 

TITLE Compliance Officer A

DATE 4/12/24

Conditions of Approval (if any):



LEASE NAME	Joe Camel
WELL #	#03
API #	30-025-38033
COUNTY	Lea, NM

WELL BORE INFO.

DEPTH SX/CMT

FINAL P&A WB DIAGRAM



PLUG #8.

3/21/2024 PUH TO 327' & SPOTTED 66 SX CLASS "C" CMT FROM 327' - TO SURF, FILLED UP.

3/22/2024 RDMO, CUT OFF WH & INSTALL DRY HOLE MARKER, CLEAN LOCATION, P&A COMPLETE.

PLUG #7.

3/21/2024 PUH TO 1672' & PERF'D, NO EIR. SPOTTED 35 SX CLASS "C" CMT @ 1718'-1300'. TAGGED TOC @ 1437'. KERRY FORTNER W/OCD APPROVED SPOT & TAG.

PLUG #6.

3/21/2024 PUH TO 3174' & SPOTTED 40 SX CLASS "C" CMT @ 3174'-2765'. TAGGED TOC @ 2771'. KERRY FORTNER W/OCD APPROVED TAG.

PLUG #5.

3/20/2024 PUH TO 4276' & SPOTTED 80 SX CLASS "C" CMT @ 4276'-3567', WOC/TAG.
3/21/2024 TAGGED TOC @ 3519'.

CBL

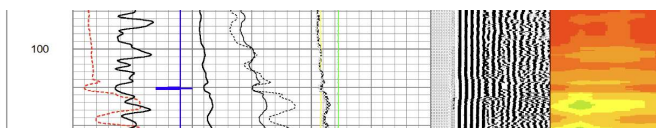

PLUG #4.

3/20/2024 POOH, RIH W/WL AND RUN CBL FROM 6000'-SURF. RIH SET CIBP @ 6000' & SPOTTED 55 SX CLASS "C" CMT @ 6000'-5500'.

PLUG #3.

3/19/2024 PUH, SET CIBP @ 6475' & SPOTTED 25 SX CLASS "C" CMT @ 6475'-6275'.

PLUG #2.

3/19/2024 RIH W/GR TAGGED UP AT 6523'. NOTIFIED KERRY FORTNER W/OCD & SPOTTED 25 SX CLASS "C" CMT FROM 6922'-6672'.

PLUG #1.

3/15/2023 MIRU P&A RIG.
3/18/2024 RIH W/TBG & VERIFY CIBP @ 7181", CIRC W/MLF, & SPOTTED 25 SX CLASS "C" CMT @ 7181'-6899'.

8/17/2023 MIRU PREP RIG TO POOH & LD PROD EQUIP., SET CIBP @ 7181'.

District I
1625 N. French Dr., Hobbs, NM 88240
Phone:(575) 393-6161 Fax:(575) 393-0720
District II
811 S. First St., Artesia, NM 88210
Phone:(575) 748-1283 Fax:(575) 748-9720
District III
1000 Rio Brazos Rd., Aztec, NM 87410
Phone:(505) 334-6178 Fax:(505) 334-6170
District IV
1220 S. St Francis Dr., Santa Fe, NM 87505
Phone:(505) 476-3470 Fax:(505) 476-3462

State of New Mexico
Energy, Minerals and Natural Resources
Oil Conservation Division
1220 S. St Francis Dr.
Santa Fe, NM 87505

COMMENTS

Action 330170

COMMENTS

Operator: APACHE CORPORATION 303 Veterans Airpark Ln Midland, TX 79705	OGRID: 873
	Action Number: 330170
	Action Type: [C-103] Sub. Plugging (C-103P)

COMMENTS

Created By	Comment	Comment Date
plmartinez	DATA ENTRY PM.	4/12/2024

District I
1625 N. French Dr., Hobbs, NM 88240
Phone:(575) 393-6161 Fax:(575) 393-0720
District II
811 S. First St., Artesia, NM 88210
Phone:(575) 748-1283 Fax:(575) 748-9720
District III
1000 Rio Brazos Rd., Aztec, NM 87410
Phone:(505) 334-6178 Fax:(505) 334-6170
District IV
1220 S. St Francis Dr., Santa Fe, NM 87505
Phone:(505) 476-3470 Fax:(505) 476-3462

State of New Mexico
Energy, Minerals and Natural Resources
Oil Conservation Division
1220 S. St Francis Dr.
Santa Fe, NM 87505

CONDITIONS

Action 330170

CONDITIONS

Operator: APACHE CORPORATION 303 Veterans Airpark Ln Midland, TX 79705	OGRID: 873
	Action Number: 330170
	Action Type: [C-103] Sub. Plugging (C-103P)

CONDITIONS

Created By	Condition	Condition Date
kfortner	Need C103Q and marker photo to release	4/12/2024